

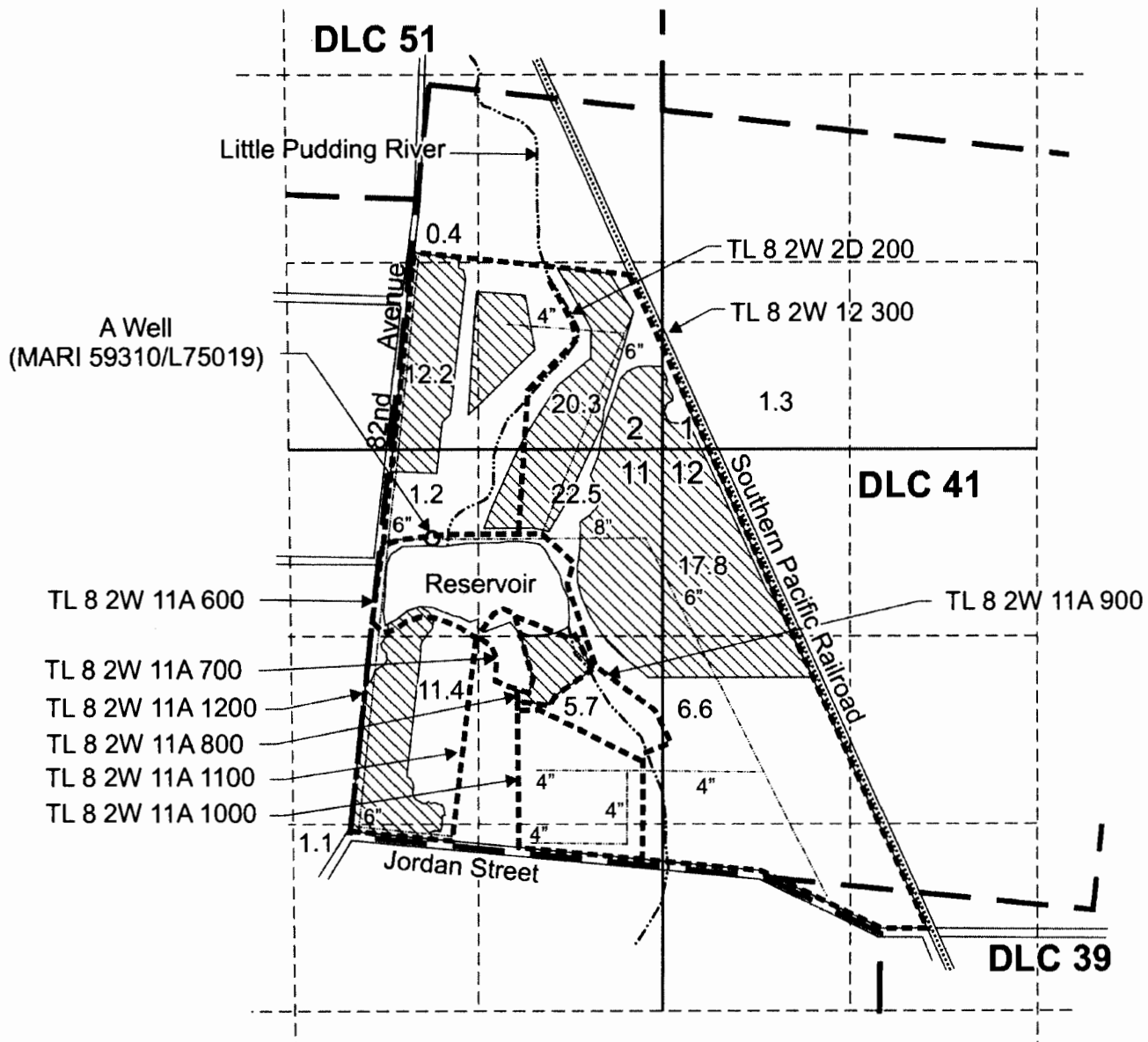

# T.8S. R.2W. Sec. 11, & 12, W.M.



A Well (MARI 9910/58887/59310) is located 650 feet S. and 1,040 feet E. from the N 1/4 corner of Section 11.

-  Proposed area (100.5 Acres) for nursery use.
-  Tax lot Boundary

**RECEIVED**  
 MAR 20 2015  
 OWRD

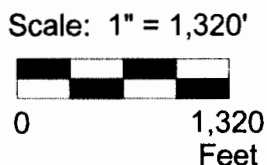

This map was prepared for the purpose of identifying the location of a water right only and is not intended to provide legal dimensions or location of property ownership lines.

G-17954

**Ground Water Application**

Heritage Seedlings (Lake Farm)  
 T.8S. R.2W. Sec. 1, 2, 11, and 12

# T.8S. R.2W. Sec. 11, & 12, W.M.

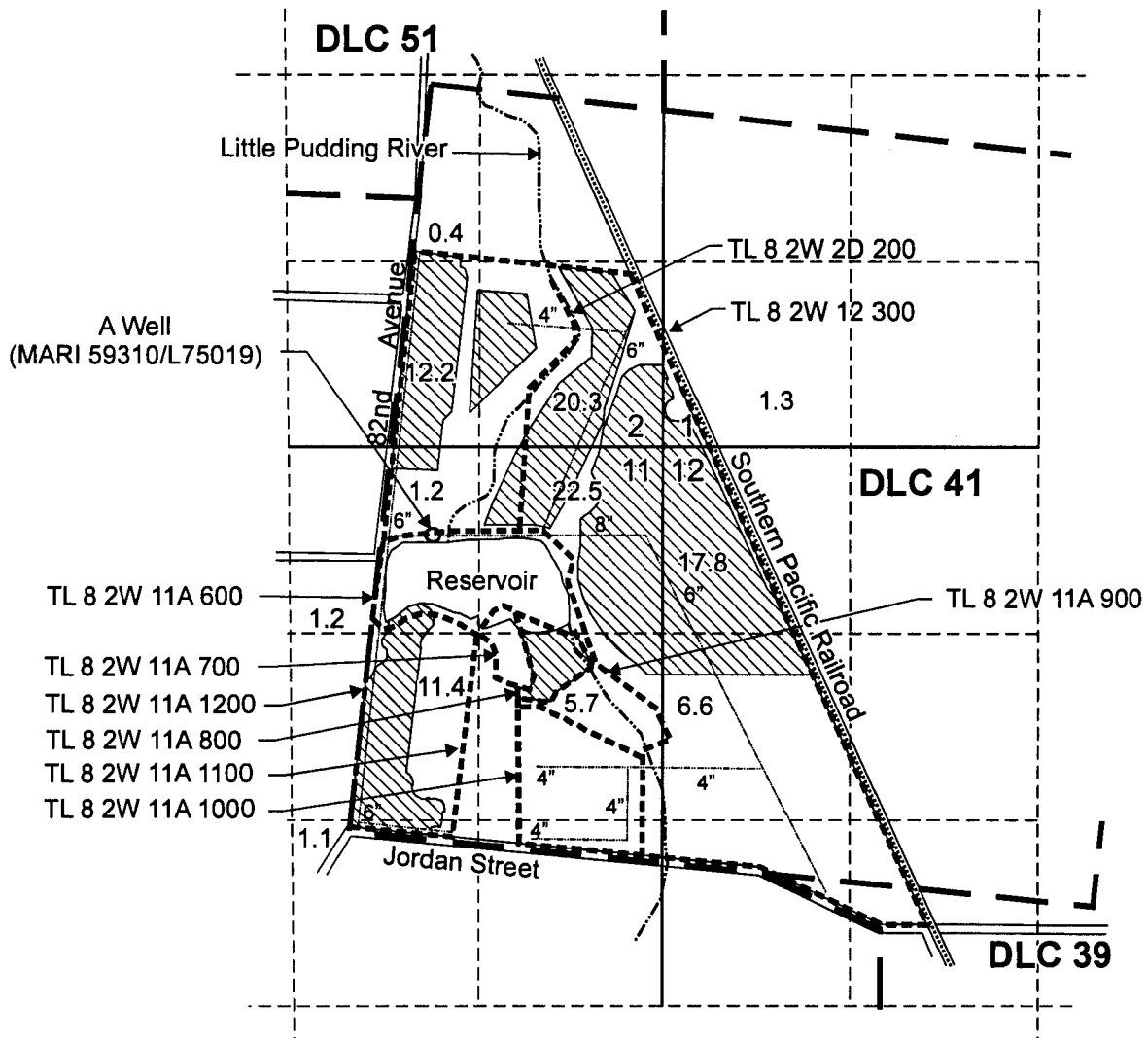

A Well (MARI 9910/58887/59310) is located 650 feet S. and 1,040 feet E. from the N 1/4 corner of Section 11.

 Proposed area (99.3 Acres) for nursery use.

 Tax lot Boundary

**RECEIVED**

OCT 30 2014

WATER RESOURCES DEPT  
SALEM, OREGON

Scale: 1" = 1,320'

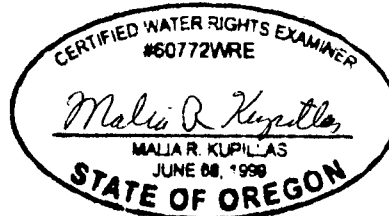
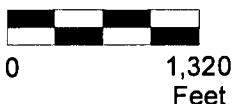

EXPIRATION DATE: 6/30/15

This map was prepared for the purpose of identifying the location of a water right only and is not intended to provide legal dimensions or location of property ownership lines.

Ground Water Application

Heritage Seedlings (Lake Farm)  
T.8S. R.2W. Sec. 1, 2, 11, and 12

Pacific Hydro-Geology Inc.

2013 - bgp

Heritage Seedlings.cdr

G-17954