

# T.10S. R.3W. Sec. 19, 20, 29, & 30, W.M.

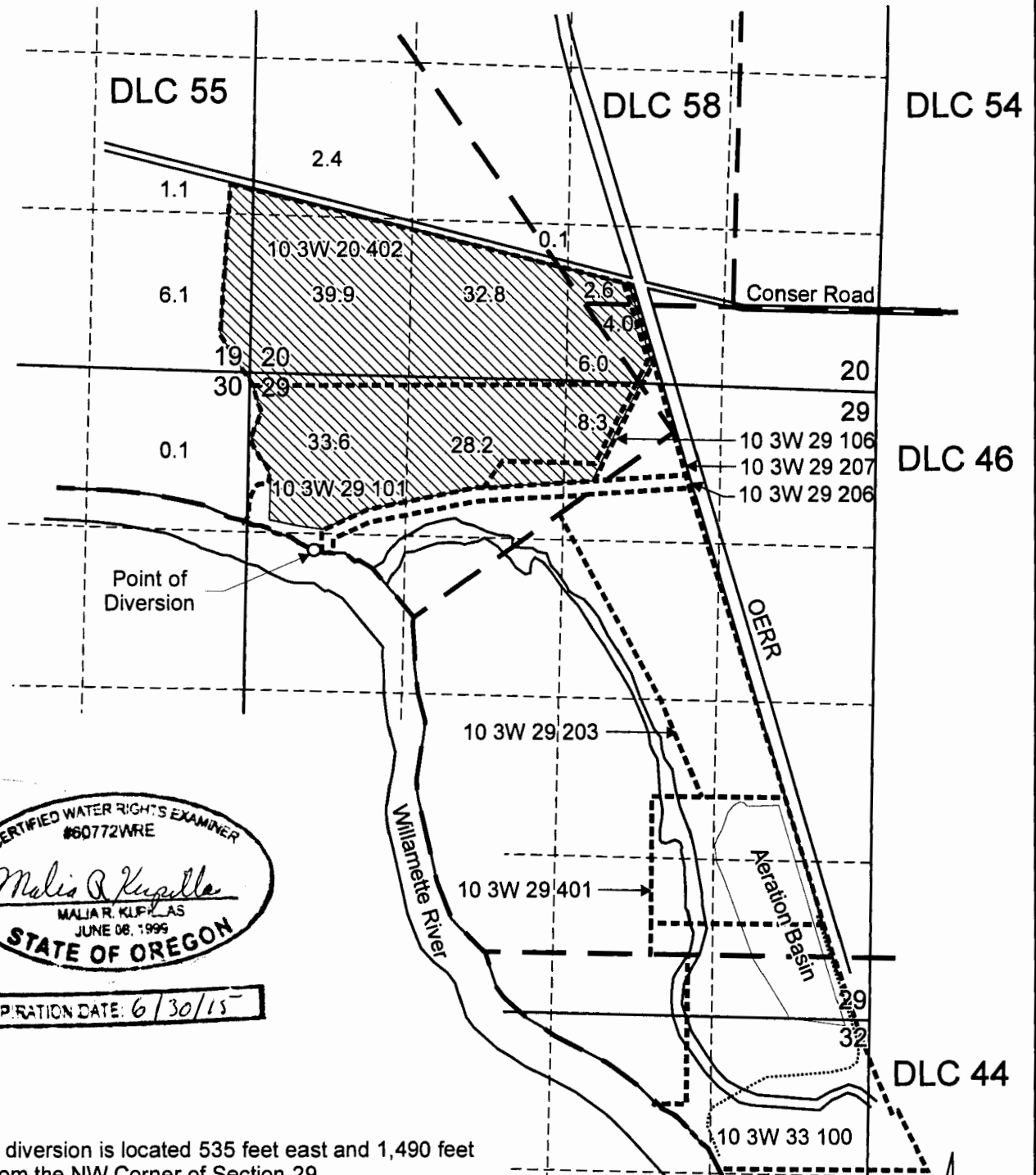

CERTIFIED WATER RIGHTS EXAMINER  
#60772WRE  
*Melisa R. Kupalle*  
MALIA R. KUPALLE  
JUNE 08, 1995  
STATE OF OREGON

EXPIRATION DATE: 6/30/15

Point of diversion is located 535 feet east and 1,490 feet south from the NW Corner of Section 29.

Area (165.2 Acres) proposed for supplemental irrigation use; (Primary irrigation under Certificate 72755 and Certificate 72756).

Tax Lot Boundary  
Scale: 1" = 1,320'

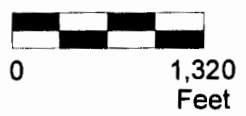

**RECEIVED**

OCT 30 2014



Willamette\_Valley\_Land\_LLC.cdr

Pacific Hydro-Geology Inc.

2014-bgp

Water Right Application DEPT  
SALEM, OREGON

Willamette Valley Land LLC  
T.10S. R.3W. Sec. 19, 20, 29, & 30, W.M.

8-88027