

CALA FARMS – APPLICATION #S-86982 OVERVIEW (Total Acres = 2,726.86)

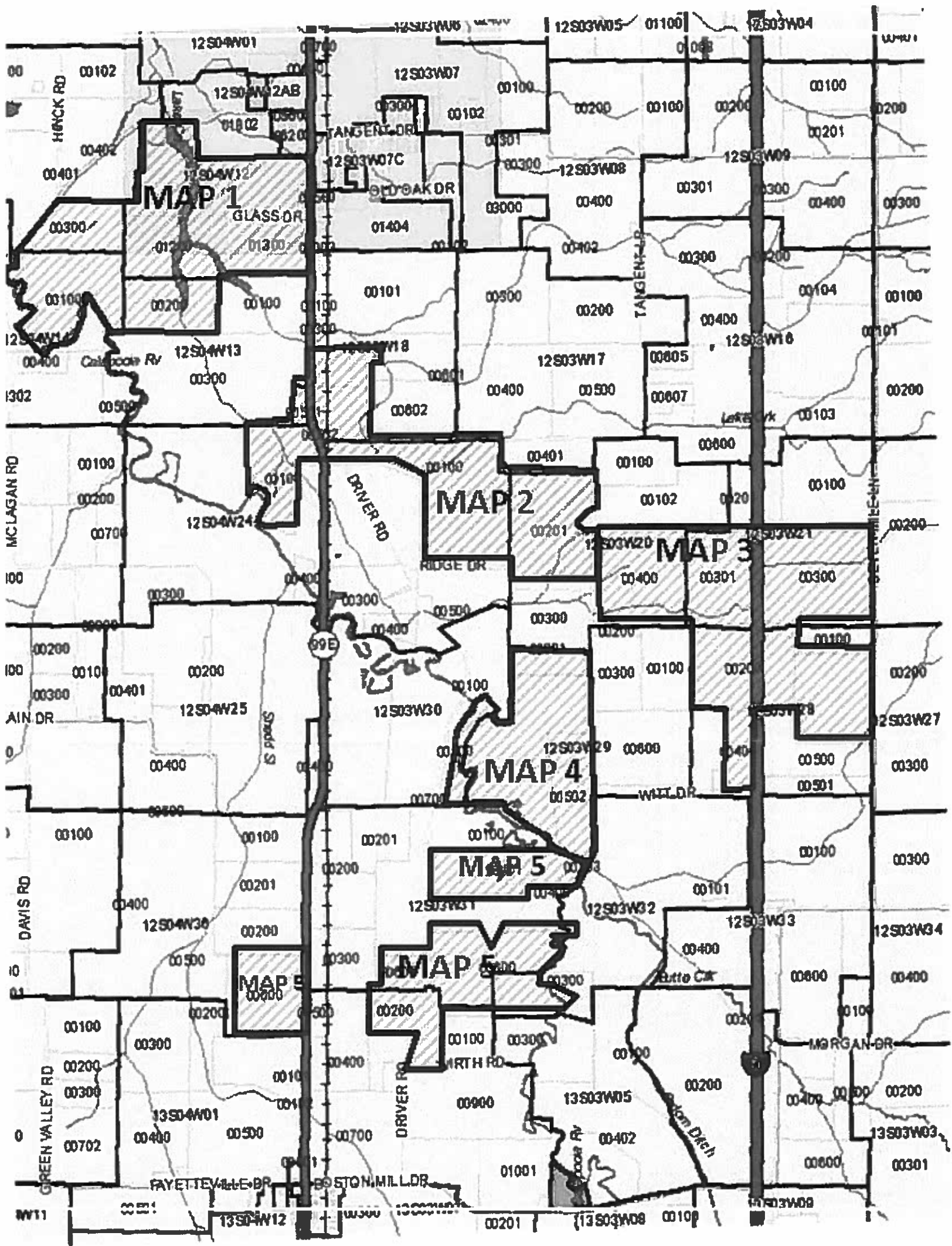

Aug 20, 2010

CALA FARMS – APPLICATION #S-86982 MAP 1 (Total Acres = 750.14)

POINT OF DIVERSION A: 1275 FT SOUTH - 1075 FT WEST FROM NE CORNER OF SECTION 14

1"=1,320 Feet



= Proposed Surface Rights



= Existing Rights (Well)



= Point of Diversion

1254W-12-LOT 1102
 SWNW 3
 SENW 13.26
 1254W-12-LOT 1100
 SWNW 16
 SENW 4
 NWSW 30.9
 NBSW 36
 SWSW 7
 NBSW 6

1254W-12-LOT 1400
 SESW 1
 NBSW 4
 NWSE 40
 NESE 36
 SESE 6.74
 SWSE 6
 NBSW 1
 1254W-11-LOT 300
 NWSE 2
 NESE 4.9
 SWSE 32
 SESW 3
 SESE 40

1254W-12-LOT 1300
 NENE 14.01
 SWSE 26
 SESE 32
 NWNE 11
 1254W-13-LOT 200
 SENE 1.24
 NENE 5
 NWNW 21
 NENW 21
 SWNW 25.25
 SENW 25.25

1254W-12-LOT 1200
 SESE 5
 NENE 37
 SWSW 33
 SESW 33
 SWSE 8
 NWNE 5.5
 NENW 19
 NWNW 19
 1254W-14-LOT 100
 NENW 23
 NWNE 40
 NENE 39.13
 SENW 8
 SWNE 35
 SENE 16.59

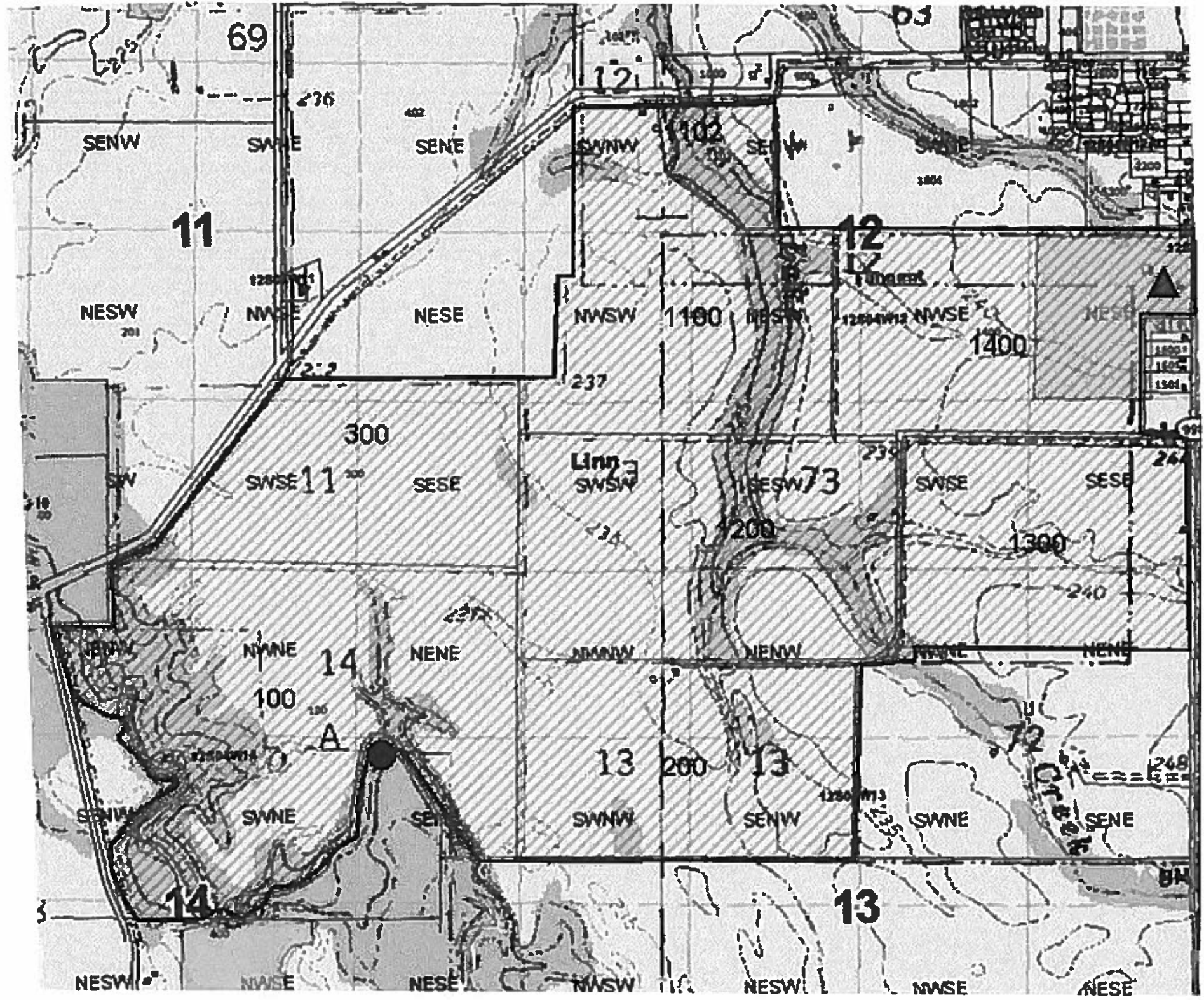

CALA FARMS – APPLICATION #S-86982 MAP 2 (Total Acres = 632.53)

POINT OF DIVERSION B: 2500 FT SOUTH – 1000 FT WEST FROM NE CORNER OF SECTION 24



1" = 1,320 Feet

12S3W-18-LOT 400
 SWNW 7.89
 SENW 3
 NWSW 35
 NESW 10

12S3W-18-LOT 500
 NESE 1.63
 NWSW 5
 SESE 6
 SWSW 38
 NESW 1
 SESW 9

12S4W-24-LOT 100
 SWSE 5
 SESE 13.24
 NWNE 15
 NENE 26.02
 NWNW 5.74
 SWNE 4
 SENE 28
 SWSW .62

12S3W-19-LOT 100
 NWNW 18
 NENW 19
 NWNE 37
 NENE 40
 SWNE 30
 SENE 40
 NWSE 23.39
 NESE 30
 NWNW 2
 SWNW 10
 NWSW 5

12S3W-20-LOT 201
 NWNW 3.06
 SWNW 23
 SENW 36.32
 NESW 40
 SESW 5
 SWSW 3.06
 NENW 10.28
 NWSW 33
 SESW 10.28

 = Proposed Surface Rights

 = Point of Diversion

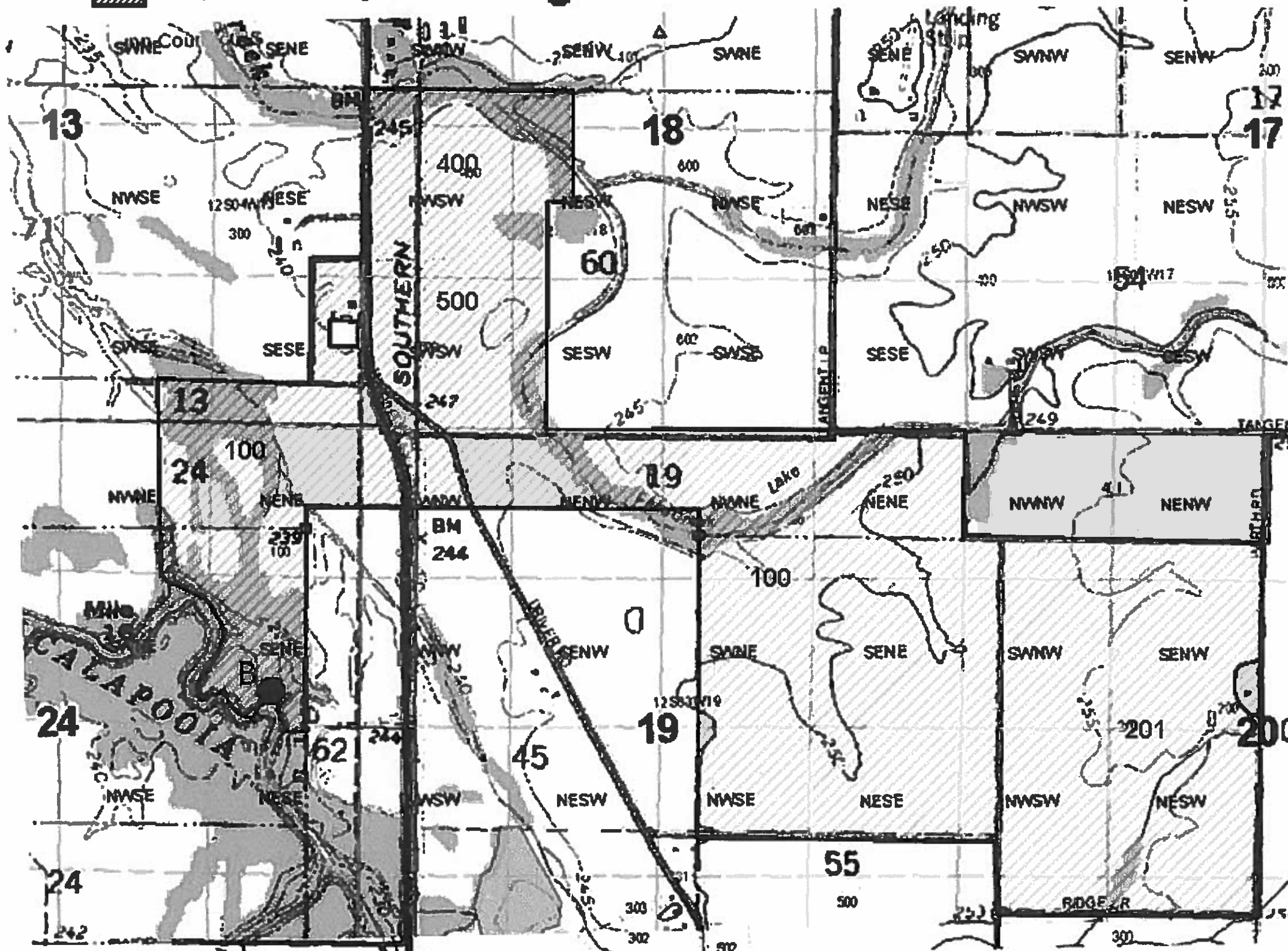

CALA FARMS – APPLICATION #S-86982 MAP 3 (Total Acres = 764.47)



NO POINT OF DIVERSION

 = Proposed Surface Rights

 = Existing Rights (Well)

1" = 1,320 Feet

- 12S3W-20-LOT 400
- NWSE 40
- NESE 38
- SWSE 40
- SESE 38
- NESW .18
- NESW .18
- 12S3W-21-LOT 301
- NWSW 40
- NESW 15.01
- SWSW 40
- SESW 15.02
- 12S3W-21-LOT 300
- NESW 14.49
- NWSE 40
- NESE 40
- SESW 14.48
- SWSE 40
- SESE 40
- 12S3W-28-LOT 200
- NWNW 35
- NENW 33
- SWNW 26
- SENW 29.15
- NWNE 10
- SWNE 8
- 12S3W-28-LOT 700
- NWNE 10
- NENE 17
- SWNE 27.29
- SENE 40
- NWSE 11.17
- NESE 21
- 12S3W-28-LOT 400
- SWNW 1.5
- SENW 3.3
- NWSW 7
- NESW 16.2
- SWSW 5
- SESW 8.5

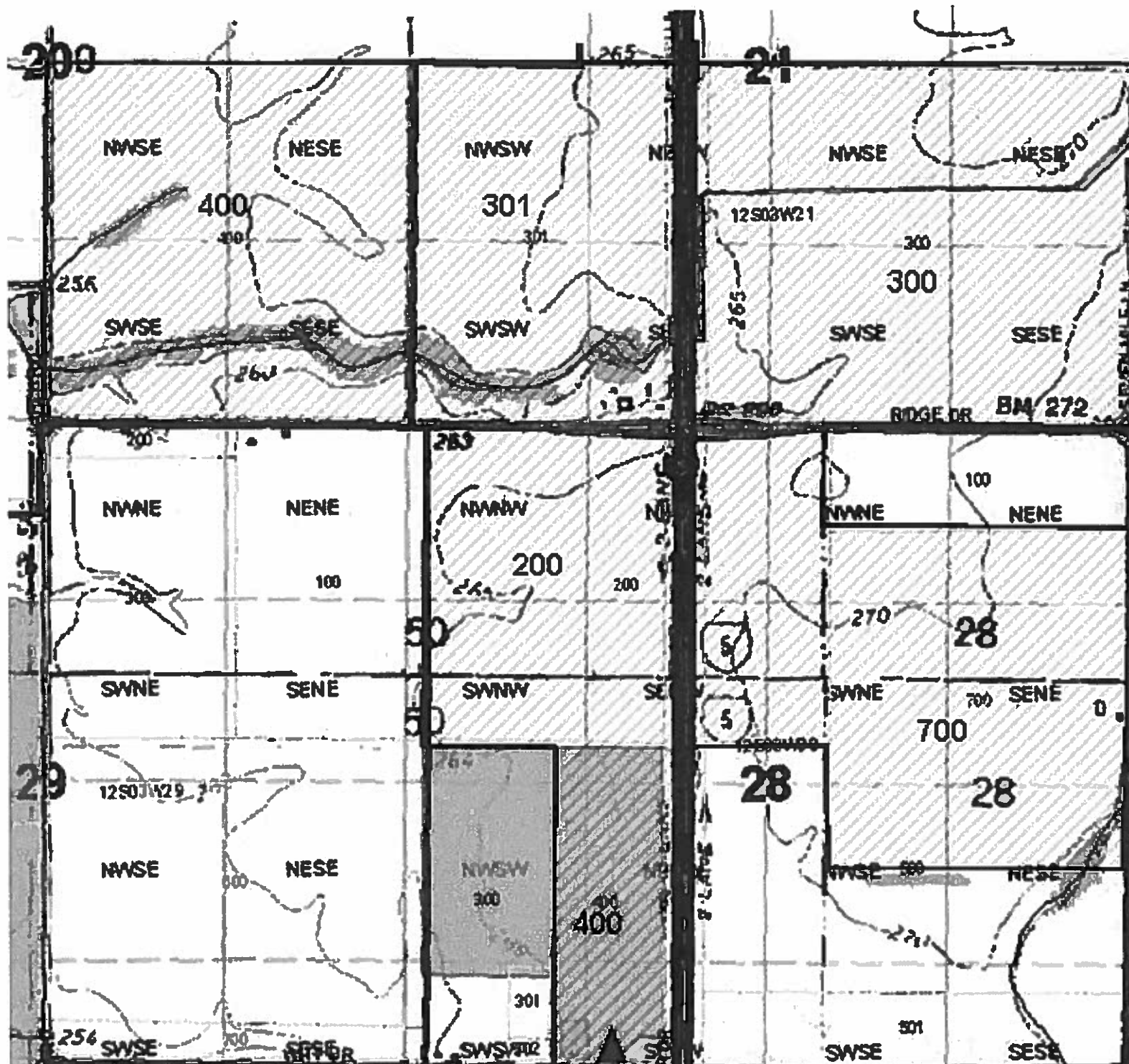



CALA FARMS – APPLICATION #S-86982 MAP 4 (Total Acres = 76.66)

FROM NE CORNER OF SECTION 30 -POINT OF DIVERSION C: Located 1800 FEET SOUTH – 600 FEET WEST
-POINT OF DIVERSION D: Located 3900 FEET SOUTH – 1250 FEET WEST



1" = 1,320 Feet

 = Proposed Rights  = Existing Rights  = Point of Diversion

12S-3W-29-LOT 301

NWNW2
NENW3.5
NWNE .23

12S-3W-29-LOT 400

NWNW12
NENW20
NWNE 1.29

12S-3W-30-LOT 500

SWNE .64
SENE 7
NWSE 4
NESE 8
SWSE 7
SESE 11

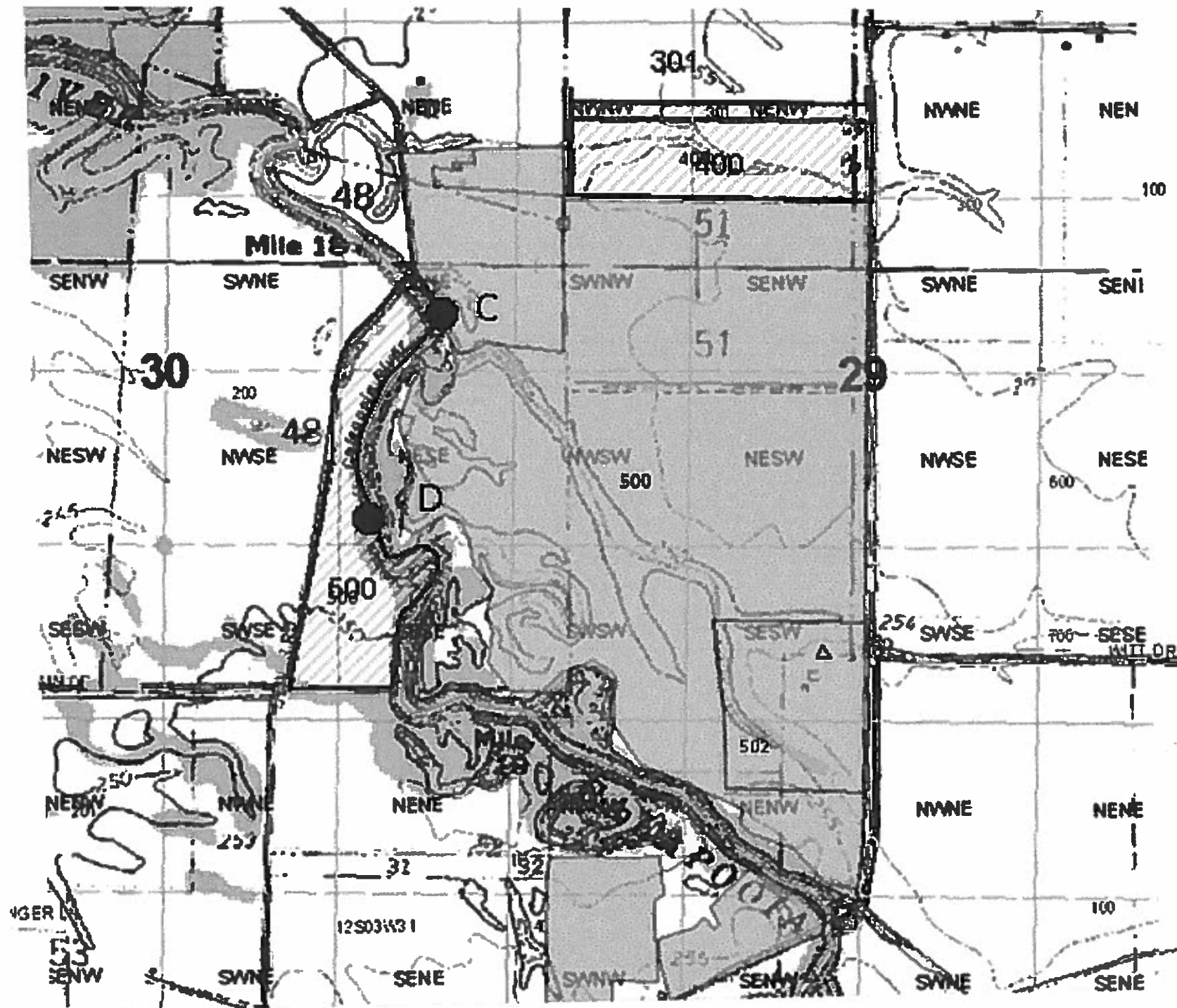

Aug 20, 2010

12S-3W-36-LOT600
SWSE 28.68
SESE 40
NWNE 18
NENE 30

12S-3W-31-LOT401
NWNE 3
SWNE 12
NENE 11
SENE 31.44
NERW 13
SENE 5
SWNW 10
NWNW 3.7

12S-3W-31-LOT400
SWNW 5
SENE 8.88

12S-3W-31-LOT601
SESW 10.27
SWSE 22

12S-3W-6-LOT1100
NENE 6.10
SWSE 3
NWNE 25
SWNE 6

12S-3W-31-LOT600
NWSE 6
NESE 20
SWSE 12
SESE 40
NWNE .75
NENE 3
NWSW 20
SWSW 19
NESW 7
SESW 3

13S-3W-5-LOT200
SWSW 20
NWNW 16
NERW 4
SESW 2.68
13S-3W-5-LOT500
SWSW 25.8
NWNW 13

13S-3W-6-LOT200
NERW 23
SESW 3.18
NWNE 9
SWSE 3

CALA FARMS – APPLICATION #S-86982 MAP 5 (Total Acres = 503.06)

FROM NE CENTER OF SECTION 31 –
POINT OF DIVERSION E: 1320 FT SOUTH – 2000 FT EAST
POINT OF DIVERSION F: 5280 FT SOUTH – 1900 FT EAST



1" = 1,320 Feet

 = Proposed Surface Rights  = Existing Rights  = Point of Diversion

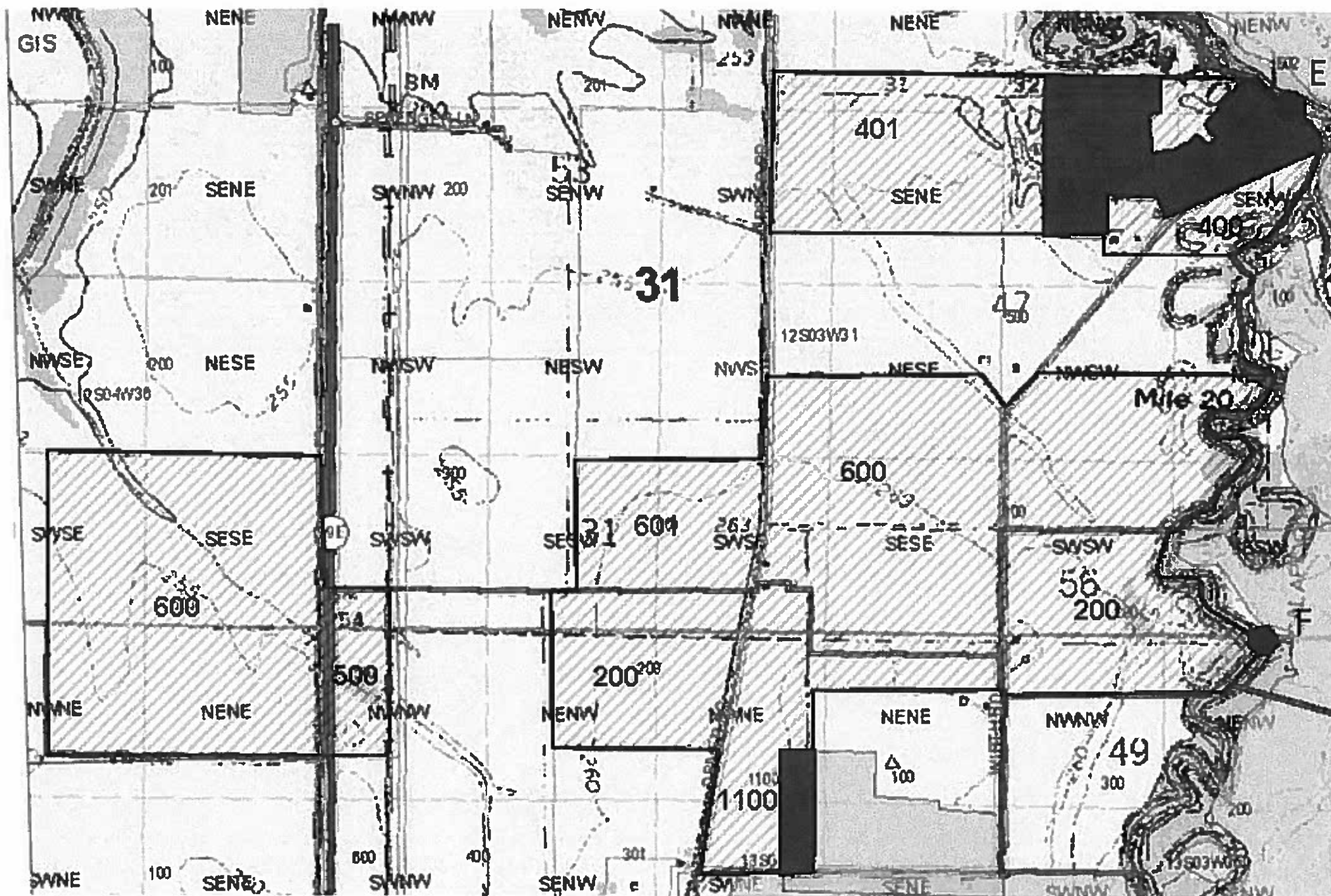

From: Joel Plahn
Sent: Friday, September 24, 2010 2:54 PM
To: pattirobb@yahoo.com
Cc: Tim Wallin; Patricia McCarty
Subject: FW: Application S-86982 Cala Farms

Attachments: map1.gif; map2.gif; map3.gif; map4.gif; map5.gif; overview.gif
Hello Patti,

I am no longer working in the water right section. Please contact Tim Wallin to find out who the file will be assigned to. Tim's phone number is 503-986-0891.

Thanks, Joel Plahn

503-986-0849
Assistant Watermaster
725 Summer St NE, Suite A
Salem, OR 97301

From: Patti Robb [mailto:pattirobb@yahoo.com]
Sent: Friday, September 24, 2010 11:53 AM
To: Joel Plahn
Subject: Application S-86982 Cala Farms

Hi Joel- I attached the updated maps for this application. Please let me know if you have any questions or something doesnt look right- and also if you could confirm you received them. Thank you - Patt Robb