

EVERETT WATTERS IRRIGATION WORKS

SEC. 2, T.13 S., R. 1E., WILL. MER.
LINN COUNTY, OREGON

SCALE: 1" = 200'

NOV. 28, 1951

I, Orris A. Carnegie, of Albany, Oregon do hereby certify that this map was made from notes taken during an actual survey made by me on November 28, 1951; that the monuments shown on this map are as follows: A crowbar which is the Northwest corner of the Southeast $\frac{1}{4}$ of Section 2, T.13 S., R. 1E. of the Will. Mer. in Linn County, Oregon; and a $\frac{1}{2}$ " pipe which is the Southeast corner of the Northwest $\frac{1}{4}$ of the Southeast $\frac{1}{4}$ of Section 2 in said Township and Range.

REGISTERED
OREGON
LAND SURVEYOR

Orris A. Carnegie

MAY 9, 1947
ORRIS A. CARNEGIE
213

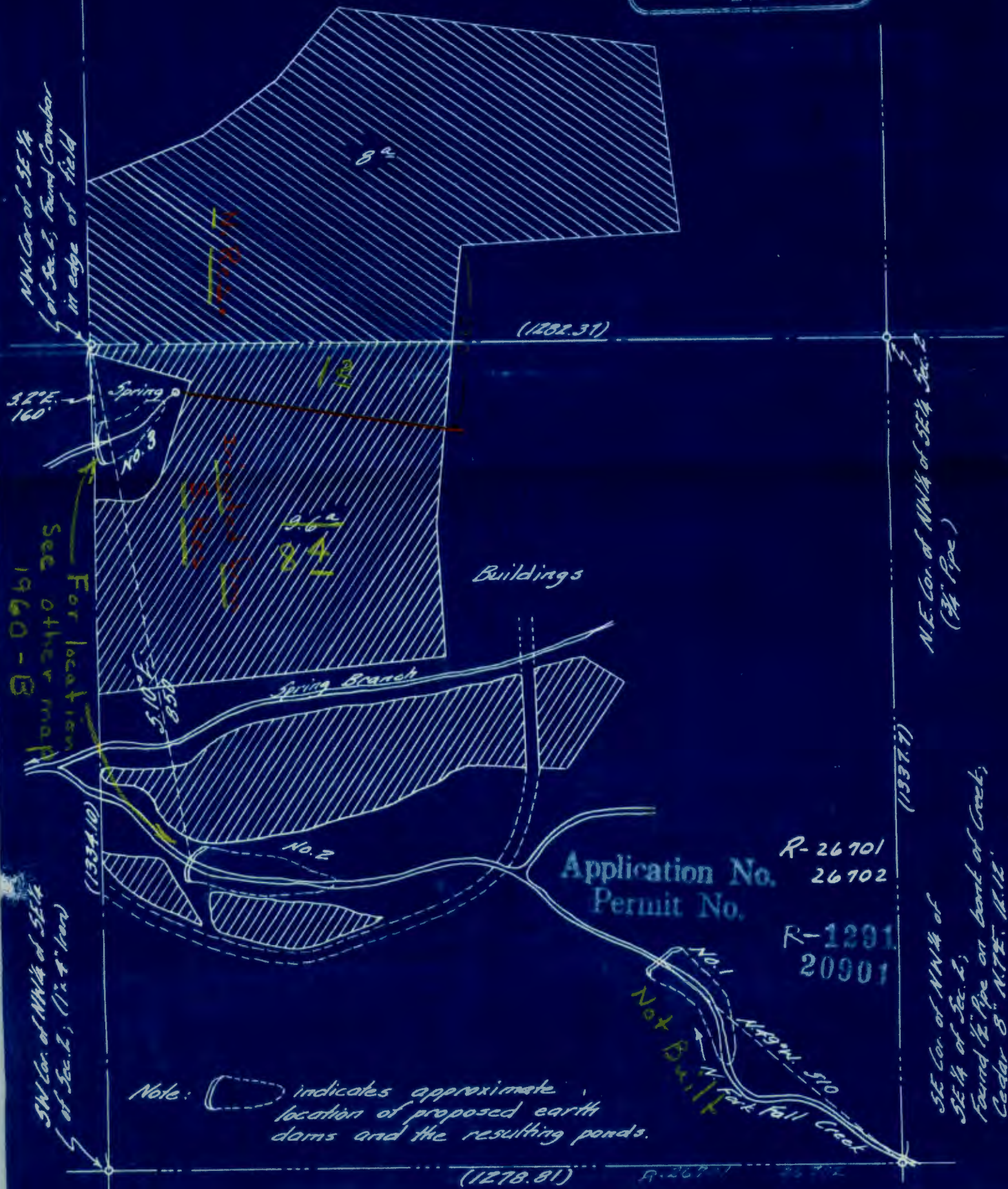

N.W. Cor. of SE $\frac{1}{4}$
of Sec. 2, found Crowbar
in edge of field

32° E.
160'

For location
Sec. other map
1960 - B

SW Cor. of NW $\frac{1}{4}$ of
Sec. 2, (1 1/2" x 1/2" bar)

N.E. Cor. of NW $\frac{1}{4}$ of SE $\frac{1}{4}$ Sec. 2
(3/4" Pipe)

(1937.7)

SE Cor. of NW $\frac{1}{4}$ of
SE $\frac{1}{4}$ of Sec. 2;
Found 1/2" Pipe on bank of Creek;
Cedar 8" N. 78° W. 12.12'
Maple 30° 58' W. 171'

Application No. R-26701
Permit No. 26702

R-1291
20901

Note: indicates approximate location of proposed earth dams and the resulting ponds.

(1278.81)

R-26701 26702