

07

mail to PO Box

**CANCELLED**

FILE#: G 14270

ROSS A BINGAMAN  
PO BOX 56  
IMBLER, OR 97841

Purge 4/5/06

1-541-534-2745

Date filed .....  
Priority .....  
Action suspended until EPD 10/1/02 SB  
Return to applicant .....  
Date of approval 4-16-97

**CONSTRUCTION**

Date for beginning 4-16-98  
Date for completion .....  
Extended to .....  
Date for application of water 10-4-01  
Extended to .....

**PROSECUTION OF WORK**

Form "A" filed .....  
Form "B" filed .....  
Form "C" filed .....

**FINAL PROOF**

Blank mailed .....  
Proof received .....  
Date certificate issued .....

Application No. G14270

Permit No. G13123

Certificate No. **CANCELLED**

Stream Index, Page No. ....

**FEES PAID**

Date	Amount	Receipt No.
3-7-96	652 <sup>00</sup>	000320

Cert. Fee

**FEES REFUNDED**

Date	Amount	Check No.
------	--------	-----------

New address

**ASSIGNMENTS**

Date	To Whom	Address	Volume	Page
8-6-2001	Ross A. BINGAMAN	61905 Hull Lane, Imbler, OR	97841	

**REMARKS**

See also G-15575  
4/5/05 CANCELLED SPOV 64, Pg 8

Purge 4/5/06 G 14270

FILE#: G 14270

ROSS A BINGAMAN  
PO BOX 56  
IMBLER, OR 97841

SPOV 64, Pg 8

BEFORE THE WATER RESOURCES DIRECTOR OF OREGON

MARION COUNTY

IN THE MATTER OF THE VOLUNTARY )  
CANCELLATION OF PERMIT(S) )  
BY THE PERMITTEE(S) ) ORDER

The following Permittees have authorized the cancellation of their permits.

PERMITS TO USE GROUNDWATER:

<u>NAME</u>	<u>BASIN #</u>	<u>WM #</u>	<u>FILE #</u>	<u>PERMIT #</u>
Ross A. Bingaman	8	6	G-14270	G-13123

NOW, THEREFORE, it is hereby ORDERED that the permit(s) are canceled in accordance with the provisions of ORS 537.260

Dated at Salem, Oregon this 4 day of April, 2005.

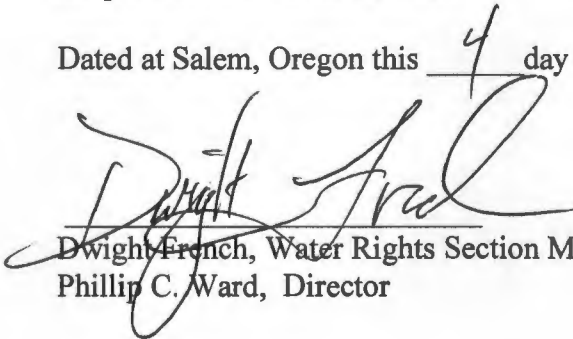
  
Dwight French, Water Rights Section Manager, for  
Phillip C. Ward, Director

Special Order Volume 64 Page 8

**This is a final order in other than contested case.** This order is subject to judicial review under ORS 183.484. Any petition for judicial review must be filed within the 60 day time period specified by ORS 183.484(2). Pursuant to ORS 536.075 and OAR 137-004-0080 you may either petition for judicial review or petition the Director for reconsideration of this order. A petition for reconsideration may be granted or denied by the Director, and if no action is taken within 60 days following the date the petition was filed, the petition shall be deemed denied.

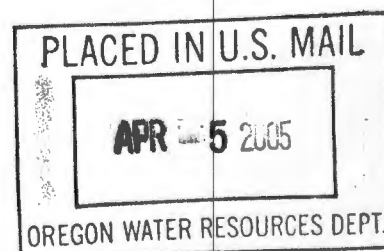

AFFIDAVIT FOR THE CANCELLATION OF AN ENTIRE WATER RIGHT CERTIFICATE

Account as  
Carrie  
M.D.

State of Oregon )  
County of Union ) ss

I/We (or authorized agent), Ross & Carrie Bingaman,  
residing at 24905 Hull Lane Imbler, Oregon 97841,

telephone number (541) 534-2745, being first duly sworn depose and say:

1. I/We are the legal and deeded owner(s) of the property described as tax lot number \_\_\_\_\_, within the SW 1/4 NW 1/4, Section 28, Township 1 N/S, Range 39 E/W, of the Willamette Meridian, in UNION County, Oregon, as shown on the attached map and described in the attached deed and legal description and made part of this affidavit;

2. Water right certificate number G-13123 issued to Ross A. Bingaman, with a date of priority of March 1, 1996 for use of 2.33 cubic foot per second of water from A well in the Grande Ronde River Basin (source) for the purpose of Irrigation (use) is appurtenant to my/our property;

3. The appurtenant water right is/is not located within the boundaries of an irrigation district (if the right is located within a district, name it here: \_\_\_\_\_); and

4. I/We have abandoned any and all interest in this water right and request the right be canceled.

Ross A. Bingaman 2-19-03  
Signature of legal owner as listed on deed, or authorized agent Date

Carrie Jo Bingaman 2-19-03  
Signature of legal co-owner as listed on deed Date  
(If applicable)

Subscribed and Sworn to Before Me this 19 day of February, 2003.

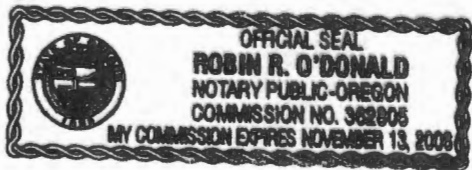

Robin R. O'Donald  
Notary Public for Oregon

My Commission Expires 11-13-2006

PLEASE ATTACH A LEGIBLE COPY OF: 1) A DEED WHICH LISTS LAND OWNERS AND INCLUDES A LEGAL DESCRIPTION OF AFFECTED LANDS, AND 2) A COPY OF AN ADJUDICATION MAP, WATER RIGHT FINAL PROOF MAP, OR A TAX LOT MAP WITH THE ABANDONED RIGHT CLEARLY DRAWN AND IDENTIFIED. IF ACTING AS AN AUTHORIZED AGENT, INCLUDE COPY OF POWER OF ATTORNEY OR OTHER DOCUMENTS GRANTING AUTHORITY TO ACT ON BEHALF OF LEGAL OWNER(S).  
January 2003

RECEIVED  
FEB 21 2003  
WATER RESOURCES DEPT.  
SALEM, OREGON

T 1 S R 39 E

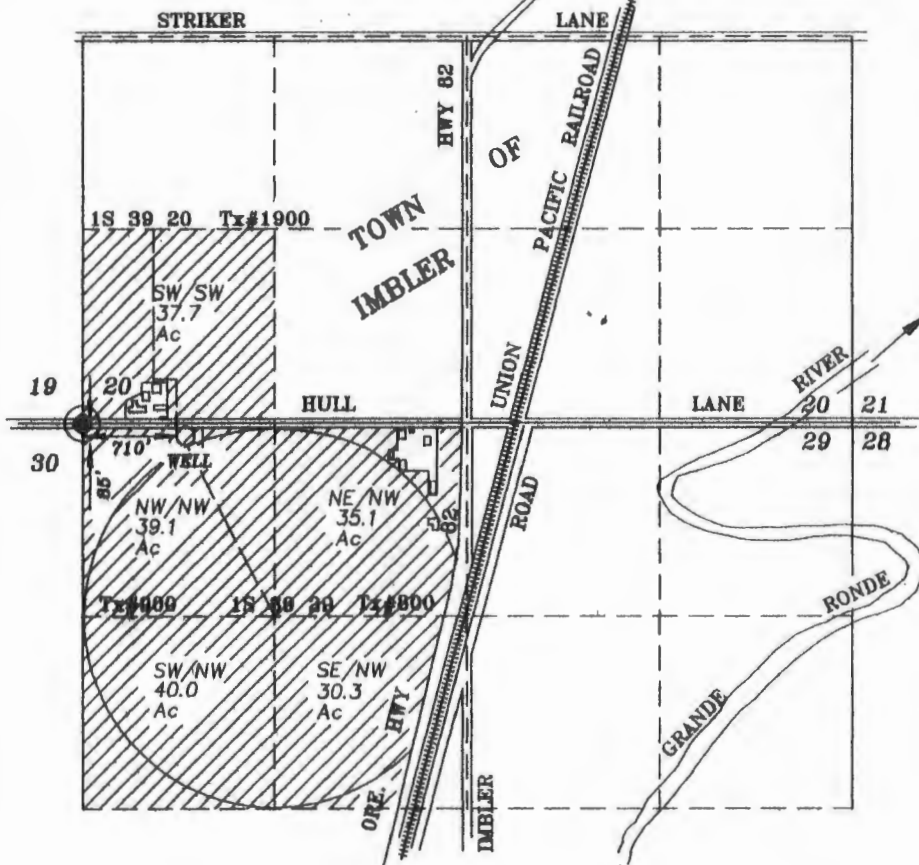

SCALE 1" = 1320'

 Lands with primary irrigation from new well.

**RECEIVED**

FEB 21 2003

WATER RESOURCES DEPT.  
SALEM, OREGON

*Final Proof map of  
Water Rights  
for  
Ross A. Bingaman*

BY  
BAGETT - GRIFFITH & BLACKMAN  
2006 ADAMS AVENUE  
LAGRANDE, OREGON 97850

April 16, 2001

APPLICATION NO. G- 14270

PERMIT NUMBER G- 13123

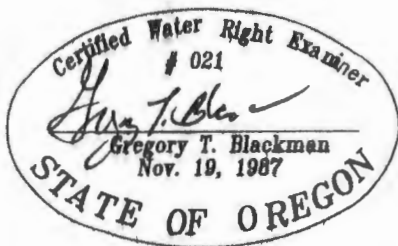

NOTE: The preparation of this map was for the purpose of identifying the location of the proposed water right and has no intent to provide dimensions or location of property ownership lines. Location information shown hereon was furnished by the applicant.

Send Tax Statements To:  
NO CHANGE

After Recording Return To:  
D. Charles Mauritz  
1300 S.W. Fifth Avenue, Suite 2300  
Portland, Oregon 97201

WARRANTY DEED

158643

Ross A. Bingaman and Carrie J. Bingaman, individually and as husband and wife, Grantors, convey and warrant to Ross A. Bingaman and Carrie J. Bingaman, as tenants in common, Grantees, their respective undivided interests in the real property situated in Union County, Oregon, and described on Exhibit A attached hereto, SUBJECT TO all restrictions, easements, encumbrances, liens and obligations of record as of the date hereof.

This property is free from encumbrances except those of record as of the date hereof; provided, however, the liability and obligations of Grantors to Grantees and Grantees' heirs and assigns under the warranties and covenants contained herein or provided by law shall be limited to the amount, nature and terms of any indemnification available to Grantors under any title insurance policy. The limitations contained herein expressly do not relieve Grantors of any liability or obligations under this instrument, but merely define the scope, nature and amount of such liability or obligations.

The true consideration for this conveyance is none.

THIS INSTRUMENT WILL NOT ALLOW USE OF THE PROPERTY DESCRIBED IN THIS INSTRUMENT IN VIOLATION OF APPLICABLE LAND USE LAWS AND REGULATIONS. BEFORE SIGNING OR ACCEPTING THIS INSTRUMENT, THE PERSON ACQUIRING FEE TITLE TO THE PROPERTY SHOULD CHECK WITH THE APPROPRIATE CITY OR COUNTY PLANNING DEPARTMENT TO VERIFY APPROVED USES AND TO DETERMINE ANY LIMITS ON LAWSUITS AGAINST FARMING OR FOREST PRACTICES AS DEFINED IN ORS 30.930.

Dated this 21<sup>st</sup> day of March, 1995.

Ross A. Bingaman  
Ross A. Bingaman

Carrie J. Bingaman  
Carrie J. Bingaman

STATE OF OREGON )  
County of Baker )

March 21, 1995

Acknowledged before me by Ross A. Bingaman and Carrie J. Bingaman.



D. Charles Mauritz  
NOTARY PUBLIC FOR OREGON  
My Commission Expires \_\_\_\_\_

EW611warrand.ded

RECEIVED

FEB 21 2003

WATER RESOURCES DEPT  
SALEM, OREGON

EXHIBIT A

The northwest quarter of Section 29, Township 1 South, Range 39 East of the Willamette Meridian, except the west 50 rods of said subdivision, and excepting land conveyed to the State Highway Commission, Union County, Dec 1 book 152, page 56, and further excepting that part of the legal subdivision lying east of the right of way held by Oregon Washington Railroad and Navigation Company (Joseph Branch), and subject to county roads and easements as the same appear of record.

6507971100000000

STATE OF OREGON

County of Union

I certify that the foregoing was read and recorded in the records of said county.

R. NELLE BOGUE HERBERT  
Union County Clerk

by: \_\_\_\_\_

DOC# 19000

RCPT# 19000

6/16/95

RECEIVED

FEB 21 2003

WATER RESOURCES DEPT  
SALEM, OREGON

Send Tax Statements To:  
NO CHANGE

After Recording Return To:  
D. Charles Mauritz  
1300 S.W. Fifth Avenue, Suite 2300  
Portland, Oregon 97201

WARRANTY DEED

158641

Ross A. Bingaman and Carrie J. Bingaman, husband and wife, Grantors, convey and warrant to Ross A. Bingaman and Carrie J. Bingaman, as tenants in common, Grantees, the real property situated in Union County, Oregon, and described on Exhibit A attached hereto, SUBJECT TO all restrictions, easements, encumbrances, liens and obligations of record as of the date hereof.

This property is free from encumbrances except those of record as of the date hereof; provided, however, the liability and obligations of Grantors to Grantees and Grantees' heirs and assigns under the warranties and covenants contained herein or provided by law shall be limited to the amount, nature and terms of any indemnification available to Grantors under any title insurance policy. The limitations contained herein expressly do not relieve Grantors of any liability or obligations under this instrument, but merely define the scope, nature and amount of such liability or obligations.

The true consideration for this conveyance is none.

THIS INSTRUMENT WILL NOT ALLOW USE OF THE PROPERTY DESCRIBED IN THIS INSTRUMENT IN VIOLATION OF APPLICABLE LAND USE LAWS AND REGULATIONS, BEFORE SIGNING OR ACCEPTING THIS INSTRUMENT, THE PERSON ACQUIRING FEE TITLE TO THE PROPERTY SHOULD CHECK WITH THE APPROPRIATE CITY OR COUNTY PLANNING DEPARTMENT TO VERIFY APPROVED USES AND TO DETERMINE ANY LIMITS ON LAWSUITS AGAINST FARMING OR FOREST PRACTICES AS DEFINED IN ORS 30930.

Dated this 21 day of March, 1995.

Ross A. Bingaman  
Ross A. Bingaman

Carrie J. Bingaman  
Carrie J. Bingaman

STATE OF OREGON )  
County of Baker )

March 21, 1995

Acknowledged before me by Ross A. Bingaman and Carrie J. Bingaman.



D. Charles Mauritz  
NOTARY PUBLIC FOR OREGON  
My Commission Expires: \_\_\_\_\_

(1576181)warrant1.deed

RECEIVED

FEB 21 2003

WATER RESOURCES DEPT  
SALEM, OREGON

EXHIBIT A

Parcel I:

Beginning at the northwest corner of the northwest quarter of Section 29, Township 1 South, Range 39, West of the Willamette Meridian, running thence East 50 rods, thence South 160 rods to the quarter section line in said Section 29, thence West 50 rods to the Southwest corner of the Northwest quarter of said Section 29, thence North along the Section line 160 rods to the point of beginning (containing 49.43 acres, at Imbler).

SUBJECT TO easements for county roads, telephone and electric transmission lines on and across said premises as same appear of record or may now exist.

All situate in Union County, Oregon.

Parcel II:

The Southwest quarter of the southwest quarter (SW $\frac{1}{4}$  SW $\frac{1}{4}$ ), Section 20, in Township 1 South, Range 39 East of the Willamette Meridian, SUBJECT TO road on the south, telephone and electric transmission lines as same appear of record or exist on and across said premises.

Parcel III:

All that portion of lots 1, 2, 3, 4, 5, 6, 7 and 8 lying southerly of State Highway No. 82 in THE WILSON ORCHARDS (Plat book 2, page 2, Union County) and situate in the northeast quarter of Section 20, Township 1 South, Range 39 East of the Willamette Meridian, EXCEPTING that portion of lots 5 and 6 of said Wilson Orchards conveyed to State of Oregon, by and through its State Highway Commission by deed recorded in book 102 at page 107, deed records of Union County, Oregon.

Situate in the county of Union, State of Oregon.

Parcel IV:

Lots 14 and 15 of BRIDGES AND CLEAVER ORCHARD TRACTS (plat book 2, page 13, Union County), situate in the southeast quarter of Section 17, Township 1 South, Range 39 East of the Willamette Meridian, ALSO:

That portion of the south half of south half of southeast quarter of Section 17, Township 1 South, Range 39 East of the Willamette Meridian, which lies westerly of State Highway No. 82. Subject to easement for county road over and across the west end thereof.

ALL SITUATE IN County of Union, State of Oregon.

RECEIVED

FEB 21 2003

WATER RESOURCES DEPT  
SALEM, OREGON



Parcel V:

Lots 9, 10, 11, 12, 13, 14, 15, 16, 17, 18 and 19 of THE WILSON ORCHARDS (Plat book 2, page 2, Union County) and situate in the northeast quarter of Section 20, Township 1 South, Range 39 East of the Willamette Meridian, ALSO:

That portion of lots 2, 3, 5, 6, 7 and 8 of THE WILSON ORCHARDS (plat book 2, page 3, Union County) and situate in the northeast quarter of Section 20, Township 1 South, Range 39 East of the Willamette Meridian, lying northwesterly of State Highway No. 82.

ALL SITUATE in the County of Union, State of Oregon.

Parcel VI: An undivided one-half interest in this tract:

That portion of Sections 16, 17, 20 and 21, Township 1 South, Range 39 East of the Willamette Meridian described as follows:

Commencing at a point 2,113 feet north of the center of Section 21, Township 1 South, Range 39; thence north on the quarter line 3,340 feet; thence West 1,450 feet to the O.W.R.R. & N. Company right-of-way; thence South 27°7' West along said right-of-way 3,740 feet to a point due west of the point of beginning; thence East 3,134 feet to the point of beginning.

SITUATE IN the County of Union, State of Oregon.

Parcel VII:

In Township 1 North, Range 39 East of the Willamette Meridian:

Section 22: That portion of the southwest quarter lying easterly of the right-of-way of the Oregon-Washington Railroad and Navigation Company Railroad; the west half of northwest quarter of southeast quarter and a parcel of land in the northeast quarter of northwest quarter of southeast quarter described as follows: commencing at a point 660 feet east and 615 feet north of the southwest corner of northwest quarter of southeast quarter; thence north to the line running through the center of said Section 22; thence east 600 feet; thence southwesterly to the point of beginning.

Section 27: That portion of the west half lying easterly of the centerline of Grande Ronde River; that portion of the west half of northeast quarter lying westerly of the relocated State Highway No. 82; that portion of the northwest quarter of southeast quarter which lies westerly of the relocated State Highway No. 82 and northerly of the centerline of Grande Ronde River; and any portion of the northwest quarter of northeast quarter lying easterly of the east line of State Highway No. 82.

EXHIBIT A Page 2

RECEIVED

FEB 21 2003

WATER RESOURCES DEPT  
SALEM, OREGON

Parcel VIII:

In Township 1 South, Range 39 East of the Willamette Meridian:

Section 10: That part of the northeast quarter and that part of the east half of northwest quarter lying southerly and easterly of the county road; EXCEPTING the parcel of land conveyed to Roger Eugene Owen, et ux (deed microfilm no. 47524, Union county), particularly described as follows: commencing at a point on the east line of the county road commonly called the Indian Creek Road which point is 697 feet south of the intersection of said road with the north line of the southeast quarter of northwest quarter of Section 10, Township 1 South, Range 39 East of the Willamette Meridian; thence following along the east side of the county road south a distance of 115 feet; thence East 120 feet; thence north parallel with the east line of said county road 115 feet; thence West 120 feet to the point of beginning.

ALL SUBJECT TO easements for ditches and utilities as same may now exist or appear of record.

Section 11: The Northeast quarter, the south half of northwest quarter, the south half of north half of northwest quarter, the entire southeast quarter, and the northeast quarter of southwest quarter.

Section 12: The west half of northwest quarter.

Section 13: The northwest quarter of northwest quarter.

Section 14: The east half of northeast quarter.

Sections 20 and 21: Beginning at the center of Section 21 and running thence North 2,113 feet along the north-south centerline of said section; thence West 3,134.5 feet to the east side of the right-of-way of the O.W.R.R. & N. Company Railroad (Joseph Branch); thence southwesterly along the east side of said right-of-way to the intersection with the quarter section line running east and west through the center of said Section 20; thence east on said quarter section line 4,145 feet to the place of beginning. SUBJECT TO roads and utilities as same may now exist.

ALSO an easement for buried pipeline and pump location over, across and under the South 15 feet of that portion of the northeast quarter of said Section 21 which lies westerly of the Grande Ronde River, together with right of ingress and egress thereto for installation, maintenance, repair or replacement of said pipeline and pump, said easement being appurtenant to above-described premises.

ALL SITUATE in the County of Union, State of Oregon.

63376161 (current) del

EXHIBIT A Page 3

STATE OF OREGON

County of Union

I certify that this instrument was received and recorded in the office of recorder of said county.

R. NELLIE BOGHE, CLERK,  
Union County Court

by \_\_\_\_\_

DOC# 159641

RCPT# 106257

4/18/99 10:53 AM

48.00

RECEIVED

FEB 21 2003

WATER RESOURCES DEPT.  
SALEM, OREGON

Ross and Carrie Bingaman  
P.O. Box 56  
Imbler, OR 97841



Water Resources Dept.  
Commerce Building  
158 12<sup>th</sup> Street N.E.  
Salem, Ore 97301-4172

FIRST CLASS MAIL

Oregon Water Resources Department  
Water Rights Division

Water Rights Application  
Number G-14270

**Final Order**

*Application History*

On March 7, 1996, ROSS A BINGAMAN submitted an application to the Department for a water use permit. The Department issued a Proposed Final Order on December 17, 1996. The protest period closed January 31, 1997, and no protest was filed.

The proposed use would not impair or be detrimental to the public interest.

**Order**

Application G-14270 therefore is approved as proposed by the Proposed Final Order, and Permit G-13123 is issued as limited by the conditions proposed by the Proposed Final Order.

DATED April 16, 1997

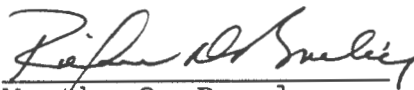

Martha O. Pagel  
Director

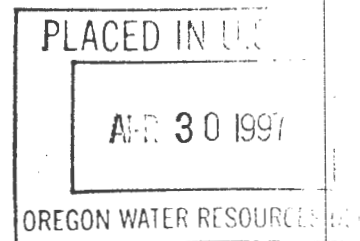

*Appeal Rights*

Under the provisions of ORS 183.484, the applicant may appeal this order by filing a petition for review in the Circuit Court for Marion County or the circuit court for the county in which the applicant resides or has a principal business office. The petition for review must be filed within 60 days after the date this order is served.

STATE OF OREGON

COUNTY OF UNION

PERMIT TO APPROPRIATE THE PUBLIC WATERS

THIS PERMIT IS HEREBY ISSUED TO

ROSS A. BINGAMAN  
P.O. BOX 56  
IMBLER, OREGON 97841

PHONE: (541) 534-2745

The specific limits and conditions of the use are listed below.

APPLICATION FILE NUMBER: G-14270

SOURCE OF WATER: A WELL IN THE GRANDE RONDE RIVER BASIN

PURPOSE OR USE: IRRIGATION OF 186.1 ACRES

MAXIMUM RATE: 2.33 CUBIC FEET PER SECOND

PERIOD OF USE: MARCH 1 THROUGH OCTOBER 31

DATE OF PRIORITY: MARCH 7, 1996

POINT OF DIVERSION LOCATION: NW 1/4 NW 1/4, SECTION 29, T1S, R39E, W.M.;  
137 FEET SOUTH & 1127 FEET EAST FROM NW CORNER, SECTION 29

The amount of water used for irrigation under this right, together with the amount secured under any other right existing for the same lands, is limited to a diversion of ONE-EIGHTIETH of one cubic foot per second (or its equivalent) and 3.0 acre-feet for each acre irrigated during the irrigation season of each year.

THE PLACE OF USE IS LOCATED AS FOLLOWS:

SW 1/4 SW 1/4 39.1 ACRES  
SECTION 20  
NE 1/4 NW 1/4 37.6 ACRES  
NW 1/4 NW 1/4 39.1 ACRES  
SW 1/4 NW 1/4 40.0 ACRES  
SE 1/4 NW 1/4 30.3 ACRES  
SECTION 29

TOWNSHIP 1 SOUTH, RANGE 39 EAST, W.M.

Measurement, recording and reporting conditions:

- A. Before water use may begin under this permit, the permittee shall install a meter or other suitable measuring device as approved by the Director. The permittee shall maintain the meter or measuring device in good working order, shall keep a complete record of the amount of water used each month and shall submit a report which includes the recorded water use

measurements to the Department annually or more frequently as may be required by the Director. Further, the Director may require the permittee to report general water use information, including the place and nature of use of water under the permit.

- B. The permittee shall allow the watermaster access to the meter or measuring device; provided however, where the meter or measuring device is located within a private structure, the watermaster shall request access upon reasonable notice.

Use of water under authority of this permit may be regulated if analysis of data available after the permit is issued discloses that the appropriation will measurably reduce the surface water flows necessary to maintain the free-flowing character of a scenic waterway in quantities necessary for recreation, fish and wildlife in effect as of the priority date of the right or as those quantities may be subsequently reduced.

If substantial interference with a senior water right occurs due to withdrawal of water from any well listed on this permit, then use of water from the well(s) shall be discontinued or reduced and/or the schedule of withdrawal shall be regulated until or unless the Department approves or implements an alternative administrative action to mitigate the interference. The Department encourages junior and senior appropriators to jointly develop plans to mitigate interferences.

#### STANDARD CONDITIONS

The wells shall be constructed in accordance with the General Standards for the Construction and Maintenance of Water Wells in Oregon. The works shall be equipped with a usable access port, and may also include an air line and pressure gauge adequate to determine water level elevation in the well at all times.

The use shall conform to such reasonable rotation system as may be ordered by the proper state officer.

Prior to receiving a certificate of water right, the permit holder shall submit the results of a pump test meeting the department's standards, to the Water Resources Department. The Director may require water level or pump test results every ten years thereafter.

Failure to comply with any of the provisions of this permit may result in action including, but not limited to, restrictions on the use, civil penalties, or cancellation of the permit.

This permit is for the beneficial use of water without waste. The water user is advised that new regulations may require the use of best practical technologies or conservation practices to achieve this end.

By law, the land use associated with this water use must be in compliance with statewide land-use goals and any local acknowledged land-use plan.

The use of water shall be limited when it interferes with any prior surface or ground water rights.

The Director finds that the proposed use(s) of water described by this permit, as conditioned, will not impair or be detrimental to the public interest.

Actual construction of the well shall begin within one year from permit issuance. Complete application of the water to the use shall be made on or before October 1, 2001.

Issued April 16, 1997



Martha O. Pagel, Director  
Water Resources Department

COPY

STATE OF OREGON

COUNTY OF UNION

PERMIT TO APPROPRIATE THE PUBLIC WATERS

THIS PERMIT IS HEREBY ISSUED TO

ROSS A BINGAMAN  
PO BOX 56  
IMBLER, OREGON 97841-0056

(541) 534-2745

The specific limits and conditions of the use are listed below.

APPLICATION FILE NUMBER: G-15730

SOURCE OF WATER: A WELL IN GRANDE RONDE RIVER BASIN

PURPOSE OR USE: IRRIGATION OF 182.2 ACRES

MAXIMUM RATE: 2.27 CUBIC FEET PER SECOND

PERIOD OF USE: MARCH 1 THROUGH OCTOBER 31

DATE OF PRIORITY: MARCH 27, 2002

WELL LOCATION: NW ¼ NW ¼, SECTION 29, T1S, R39E, W.M.; 85 FEET SOUTH & 710 FEET EAST FROM THE NW CORNER OF SECTION 29

The amount of water used for irrigation under this right, together with the amount secured under any other right existing for the same lands, is limited to a diversion of ONE-EIGHTIETH of one cubic foot per second (or its equivalent) and 3.0 acre-feet for each acre irrigated during the irrigation season of each year.

THE PLACE OF USE IS LOCATED AS FOLLOWS:

SW ¼ SW ¼ 37.7 ACRES  
SECTION 20

NE ¼ NW ¼ 35.1 ACRES  
NW ¼ NW ¼ 39.1 ACRES  
SW ¼ NW ¼ 40.0 ACRES  
SE ¼ NW ¼ 30.3 ACRES

SECTION 29

TOWNSHIP 1 SOUTH, RANGE 39 EAST, W.M.



Measurement, recording and reporting conditions:

- A. Before water use may begin under this permit, the permittee shall install a meter or other suitable measuring device as approved by the Director. The permittee shall maintain the meter or measuring device in good working order, shall keep a complete record of the amount of water used each month and shall submit a report which includes the recorded water use measurements to the Department annually or more frequently as may be required by the Director. Further, the Director may require the permittee to report general water use information, including the place and nature of use of water under the permit.
- B. The permittee shall allow the watermaster access to the meter or measuring device; provided however, where the meter or measuring device is located within a private structure, the watermaster shall request access upon reasonable notice.

Use of water under authority of this permit may be regulated if analysis of data available after the permit is issued discloses that the appropriation will measurably reduce the surface water flows necessary to maintain the free-flowing character of a scenic waterway in quantities necessary for recreation, fish and wildlife in effect as of the priority date of the right or as those quantities may be subsequently reduced.

To monitor the effect of water use from the well(s) authorized under this permit, the Department requires the water user to make and report annual static water level measurements. The static water level shall be measured in the month of March. Reports shall be submitted to the Department within 30 days of measurement.

Measurements must be made according to the following schedule:

**Before Use of Water Takes Place**

Initial and Annual Measurements

The Department requires the permittee to submit an initial water level measurement in the month specified above once well construction is complete and annually thereafter until use of water begins; and

**After Use of Water has Begun**

Reference Water Level Determination

Following the first year of water use, the user shall submit one static water level measurement in the month specified above which will establish the reference level against which future annual measurements will be compared. The water user is not required to measure additional water levels after the reference level has been determined unless required by the Director. The additional measurements may be required in

a different month. If the measurement requirement is stopped, the Director may restart it at any time.

All measurements shall be made by a certified water rights examiner, registered professional geologist, registered professional engineer, licensed well constructor or pump installer licensed by the Construction Contractors Board and be submitted to the Department on forms provided by the Department. The Department requires the individual performing the measurement to:

- (A) Identify each well with its associated measurement; and
- (B) Measure and report water levels to the nearest tenth of a foot as depth-to-water below ground surface; and
- (C) Specify the method used to obtain each well measurement; and
- (D) Certify the accuracy of all measurements and calculations submitted to the Department.

The water user shall discontinue use of, or reduce the rate or volume of withdrawal from, the well(s) if annual water level measurements reveal any of the following events:

- (A) An average water level decline of three or more feet per year for five consecutive years; or
- (B) A water level decline of 15 or more feet in fewer than five consecutive years; or
- (C) A water level decline of 25 or more feet; or
- (D) Hydraulic interference leading to a decline of 25 or more feet in any neighboring well with senior priority.

The period of non or restricted use shall continue until the annual water level rises above the decline level which triggered the action or until the Department determines, based on the permittee's and/or the Department's data and analysis, that no action is necessary because the aquifer in question can sustain the observed declines without adversely impacting the resource or senior water rights. The water user shall in no instance allow excessive decline, as defined in Commission rules, to occur within the aquifer as a result of use under this permit. If more than one well is involved, the water user may submit an alternative measurement and reporting plan for review and approval by the Department.

#### STANDARD CONDITIONS

If substantial interference with a senior water right occurs due to withdrawal of water from any well listed on this permit, then use of water from the well(s) shall be discontinued or reduced and/or the schedule of withdrawal shall be regulated until or unless the Department approves or implements an alternative administrative action to mitigate the interference. The Department encourages junior and senior appropriators to jointly develop plans to mitigate interferences.

The wells shall be constructed in accordance with the General Standards for the Construction and Maintenance of Water Wells in Oregon. The works shall be equipped with a usable access port, and may also include an air line and pressure gauge adequate to determine water level elevation in the well at all times.

The use shall conform to such reasonable rotation system as may be ordered by the proper state officer.

Prior to receiving a certificate of water right, the permit holder shall submit the results of a pump test meeting the department's standards, to the Water Resources Department. The Director may require water level or pump test results every ten years thereafter.

Failure to comply with any of the provisions of this permit may result in action including, but not limited to, restrictions on the use, civil penalties, or cancellation of the permit.

This permit is for the beneficial use of water without waste. The water user is advised that new regulations may require the use of best practical technologies or conservation practices to achieve this end.

By law, the land use associated with this water use must be in compliance with statewide land-use goals and any local acknowledged land-use plan.

The use of water shall be limited when it interferes with any prior surface or ground water rights.

The Director finds that the proposed use(s) of water described by this permit, as conditioned, will not impair or be detrimental to the public interest.

Complete application of the water to the use shall be made on or before October 1, 2007. If the water is not completely applied before this date, and the permittee wishes to continue development under the permit, the permittee must submit an application for extension of time, which may be approved based upon the merit of the application.

Within one year after complete application of water to the proposed use, the permittee shall submit a claim of beneficial use, which includes a map and report, prepared by a Certified Water Rights Examiner (CWRE).

Issued April 3, 2003

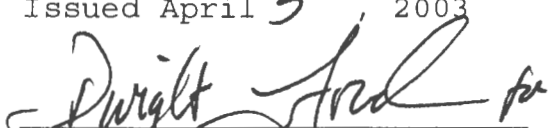
  
Paul R. Cleary, Director  
Water Resources Department

REAL ESTATE TRANSACTIONS: Pursuant to ORS 537.330, in any transaction for the conveyance of real estate that includes any portion of the lands described in this permit, the seller of the real estate shall, upon accepting an offer to purchase that real estate, also inform the purchaser in writing whether any permit, transfer approval order, or certificate evidencing the water right is available and that the seller will deliver any permit, transfer approval order or certificate to the purchaser at closing, if the permit, transfer approval order or certificate is available.

CULTURAL RESOURCES PROTECTION LAWS: Permittees involved in ground-disturbing activities should be aware of federal and state cultural resources protection laws. ORS 358.920 prohibits the excavation, injury, destruction or alteration of an archeological site or object, or removal of archeological objects from public and private lands without an archeological permit issued by the State Historic Preservation Office. 16 USC 470, Section 106, National Historic Preservation Act of 1966 requires a federal agency, prior to any undertaking to take into account the effect of the undertaking that is included on or eligible for inclusion in the National Register. For further information, contact the State Historic Preservation Office at 503-378-4168, extension 232.



TO: Water Rights Section

Sept 30, 1996

FROM: Groundwater/Hydrology Section

Michael Zwart

Reviewer's Name

SUBJECT: Application G-14276

GROUNDWATER/SURFACE WATER CONSIDERATIONS

1. PER THE \_\_\_\_\_ Basin rules, one or more of the proposed POA's is/is not within \_\_\_\_\_ feet/mile of a surface water source ( \_\_\_\_\_ ) and taps a groundwater source hydraulically connected to the surface water.
2. BASED UPON OAR 690-09 currently in effect, I have determined that the proposed groundwater use
  - a. \_\_\_ will, or \_\_\_\_\_ have the potential for substantial interference with the nearest
  - b. \_\_\_ will not \_\_\_\_\_ surface water source, namely \_\_\_\_\_; or
  - c.  will if properly conditioned, adequately protect the surface water from interference:
    - i.  The permit should contain condition #(s) 7J;
    - ii. \_\_\_ The permit should contain special condition(s) as indicated in "Remarks" below;
    - iii. \_\_\_ The permit should be conditioned as indicated in item 4 below; or
  - d. \_\_\_ will, with well reconstruction, adequately protect the surface from substantial interference.

GROUNDWATER AVAILABILITY CONSIDERATIONS

3. BASED UPON available data, I have determined that groundwater for the proposed use
  - a. \_\_\_ will, or \_\_\_\_\_ likely be available in the amounts requested without injury to prior rights
  - b. \_\_\_ will not \_\_\_\_\_ and/or within the capacity of the resource; or
  - c.  will if properly conditioned, avoid injury to existing rights or to the groundwater resource:
    - i.  The permit should contain condition #(s) 7B;
    - ii. \_\_\_ The permit should contain special condition(s) as indicated in "Remarks" below;
    - iii. \_\_\_ The permit should be conditioned as indicated in item 4 below; or
4.
  - a. \_\_\_ THE PERMIT should allow groundwater production from no deeper than \_\_\_\_\_ ft. below land surface;
  - b. \_\_\_ The permit should allow groundwater production from no shallower than \_\_\_\_\_ ft. below land surface;
  - c. \_\_\_ The permit should allow groundwater production only from the \_\_\_\_\_ groundwater reservoir between approximately \_\_\_\_\_ ft. and \_\_\_\_\_ ft. below land surface;
  - d. \_\_\_ Well reconstruction is necessary to accomplish one or more of the above conditions.
  - e. \_\_\_ One or more POA's commingle 2 or more sources of water. The applicant must select one source of water per POA and specify the proportion of water to be produced from each source.

REMARKS: \_\_\_\_\_  
\_\_\_\_\_  
\_\_\_\_\_  
\_\_\_\_\_  
\_\_\_\_\_

(Well Construction Considerations on Reverse Side)

14276



# Water Right Conditions Tracking Slip

Groundwater/Hydrology Section

FILE ## G-14270

ROUTED TO: Water Rights

TOWNSHIP/

RANGE-SECTION: T15/R39E-29

CONDITIONS ATTACHED?  Yes  No

REMARKS OR FURTHER INSTRUCTIONS:

Reviewer: Michael Zwart

STATE OF OREGON  
WATER RESOURCES DEPARTMENT

INTEROFFICE MEMO

To: FILE

Date: September 30, 1996

From: MICHAEL ZWART

Subject: APPLICATION G-14270, ROSS A. BINGAMAN

*G 13123*

This application proposes to use 2.5 cfs of groundwater from one proposed well for irrigation of 186.1 acres. The well is proposed to be constructed to a depth of 1600 feet. The well would penetrate a confined aquifer developed in basalts of the Columbia River Basalt Group.

The well is located about 3000 feet from the Grande Ronde River. The aquifer penetrated is not likely in hydraulic connection with the river. There is no potential for substantial interference with the river based on the confined aquifer penetrated and the distance.

Permit conditions 7B and 7J are recommended.



G-13966  
Imbler

G-14220

2374 1 NE (SUMMERSVILLE)  
T. 15  
T. 25

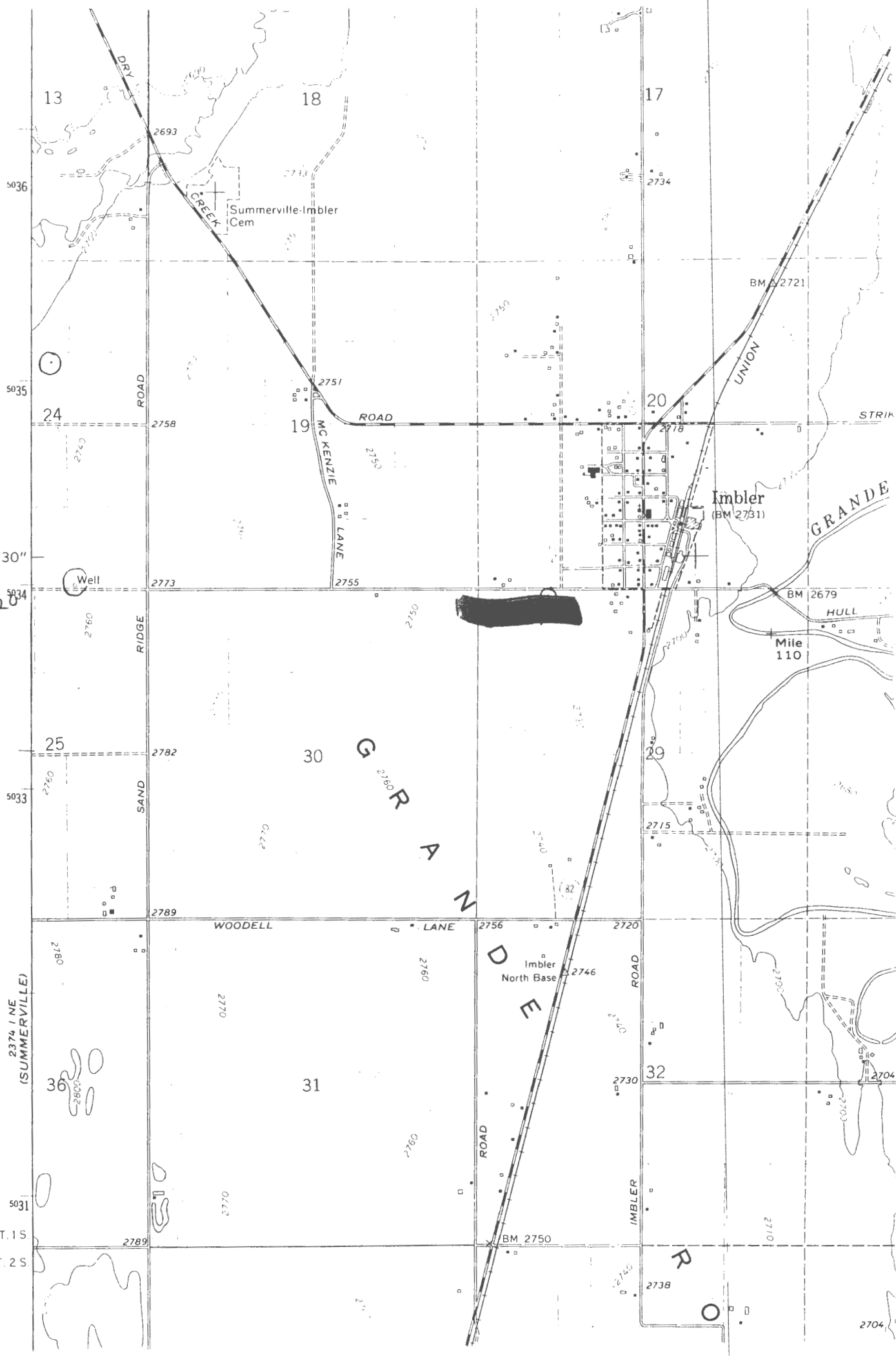

G R A N D E  
D E R

County: Union

Quad name & #: Timber

119

## REVIEW CHECKLIST

FOR G- 14270

- Appropriate parts of the stream index
- Estimated number of wells within one-mile radius & identified types.
- Verify that the well log is in application. If not, provide one. ✓
- State observation wells within five-mile radius.
- List groundwater permits within a five-mile radius with extraordinary conditions.

APPLICATIONS WITH PERMIT CONDITIONS: 15, 39E, 29 NWNW

G13720

13720

13338

13407

13227

# Wells in the vicinity of application G 14270

- Application well(s) in this 1/4-1/4 section
- Well(s) identified in this section from OWRD's well log database within 1 mi. radius of application well(s)
- Well(s) identified in this 1/4-1/4 section from OWRD's well log database within 1 mi. radius of application well(s)
- ✕ Permitted well(s) in this 1/4-1/4 section within 1 mi. radius of application well(s)
- ▲ OWRD Observation well and well-id within 5 mi. radius of application well(s)
- Critical GW Area
- ▨ Regulated GW Area

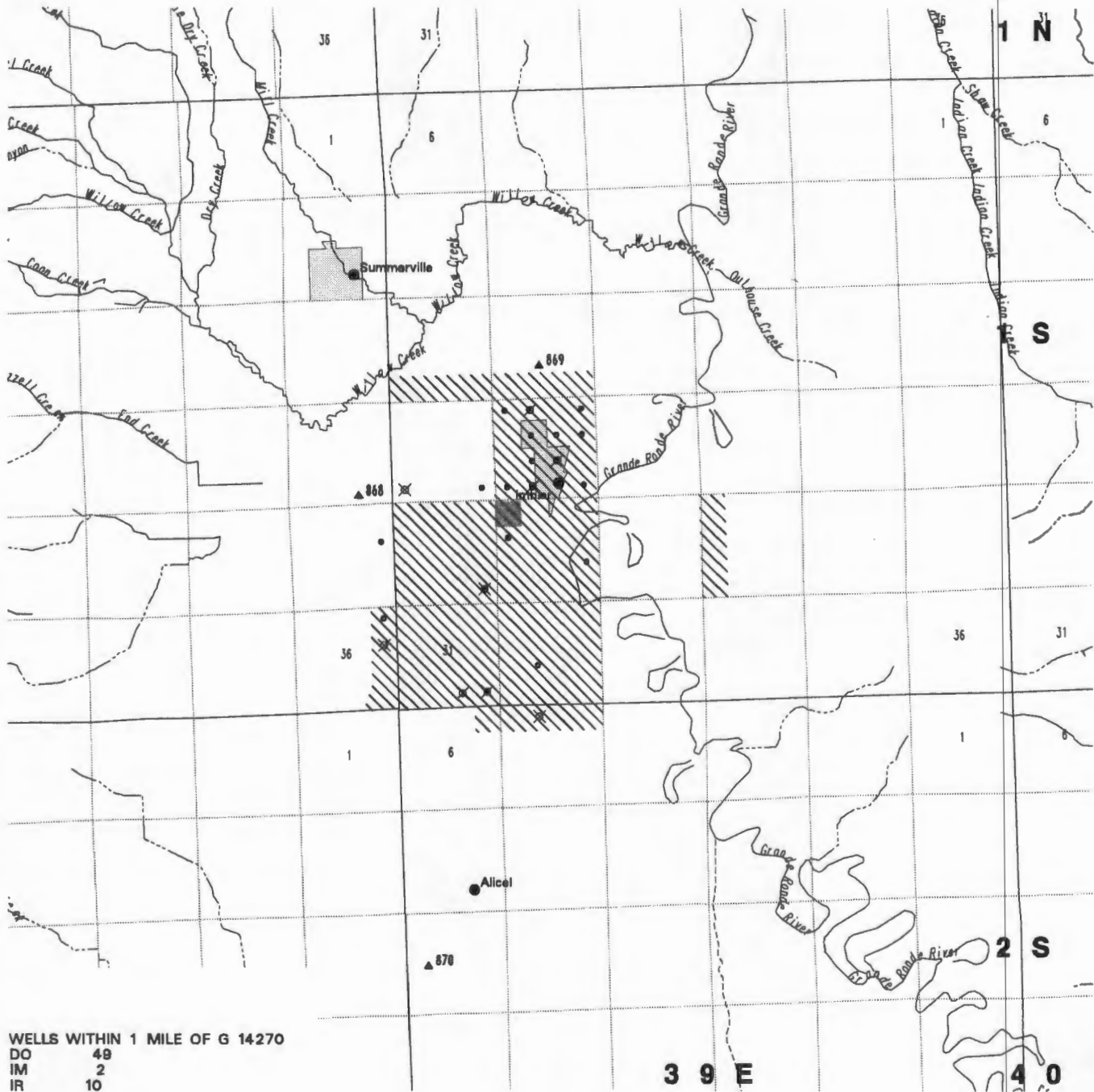

PERMITTED WELLS WITHIN 1 MILE OF APPLICATION G 14270

PERMIT	T/R/S/QQ	USE	RATE	UNITS
G 2508	1.00S39.00E20NENW	IR	0.8500	C
G 5232	1.00S39.00E20NWSE	IR	0.0650	C
G 10825	1.00S39.00E20SESW	MU	5.5804	C
G 7427	1.00S39.00E19SWSW	IS	2.8600	C
G 10365	1.00S39.00E30SESE	IR	1.9400	C
G 5948	1.00S39.00E31SESE	IR	1.9800	C
G 7626	1.00S39.00E31SWSE	IR	2.9800	C
G 2993	1.00S38.00E36SENE	IR	3.8400	C
G 6111	2.00S39.00E 5NENW	IR	0.6200	C



### OREGON WATER RESOURCES DEPARTMENT SUMMARY OF WATER RIGHTS FOR WATER USE REPORT



Dear Water User: It is a new water year! All water use reports for October 2001 to September 2002 are requested to be submitted by January 1, 2003. This information is important for water management in Oregon. Please complete the form on the reverse side for the water rights listed below. If you have questions, or need more time please, contact me at 503-378-8455 ext. 333. Thank you for your attention to this matter. Mary Grainey

ROSS BINGAMAN USER-ID 28033  
BINGAMAN, CARRIE  
P.O. BOX 56  
IMBLER OR 97841

POD-ID	FACILITY	CERT	PERMIT	APPL	PRIORITY	USE	L/S	TWP	RANGE	SEC	Q/Q	RATE	SOURCE	TRIBUTARY TO	
38298	WELL #1	0	G	13119	G	13338	3/22/1993	IS	L	1	S	39 E 21	SWNW	4.33 C S A WELL	GRANDE RONDE R
38303	WELL #2	0	G	13123	G	14270	3/7/1996	IR	L	1	S	39 E 29	NWNW	2.33 C P A WELL	GRANDE RONDE R

# 2001

Oregon Water Resources Department  
 October 2001 through September 2002  
 Annual Water Use - Monthly Quantities Form

USER-ID 20033

# 2002



Facility POD-ID	Well # 1	Well # 2			
	38298 <sup>5</sup>	38303 <sup>R</sup>			
October - 2001	37 AF	35 AF			
November - 2001	-	-			
December - 2001	-	-			
January - 2002	-	-			
February - 2002	-	-			
March - 2002	-	-			
April - 2002	-	-			
May - 2002	80 AF	60 AF			
June - 2002	80 AF	65 AF			
July - 2002	65 AF	45 AF			
August - 2002	60 AF	40 AF			
September - 2002	85 AF	68 AF			
TOTAL *	407 AF	313 AF			

RECEIVED  
 DEC 09 2002  
 WATER RESOURCES DEPT  
 SALEM, OREGON

\* Describe the units of measure as G (gallons), KG (thousand gallons), MG (million gallons), CF (cubic feet), MCF (million cubic feet), or AF (acre-foot)

Describe method of measuring the water used: flow meter. If use is irrigation, total number acres irrigated 513.6  
 I certify this information is true and accurate to the best of my knowledge.

Ross Bingaman                      owner                      \_\_\_\_\_                      12-3-02  
 Signature                                      Title                                      Reporting Entity                                      Date

Ross Bingaman  
 Name - Please Print

Please complete and mail to: Water Resources Department; Water Use Reporting Program;  
 158 12<sup>th</sup> Street NE; Salem, OR 97310-0210

Oregon Water Resources Department  
Water Rights Division

Water Rights Application  
Number G-15730

**Final Order**

*Application History*

On MARCH 27, 2002, ROSS A BINGAMAN submitted an application to the Department for a water use permit. The Department issued a Proposed Final Order on October 29, 2002. The protest period closed December 13, 2002, and no protest was filed. During processing of the application, it was found that there is an existing permit for irrigation of the same lands, Permit G-13123.

The proposed use would not impair or be detrimental to the public interest.

**Order**

Upon payment of outstanding permit recording fees and submittal of written authorization to cancel Permit G-13123, Application G-15730 shall be approved as proposed by the Proposed Final Order and as provided on the attached draft permit.

Permit recording fees are required in the amount of \$ 100.00. Said fees are due and payable no later than 60 days from the date of this Final Order. Failure to pay the required permit recording fees and submit authorization to cancel Permit G-13123 within 60 days from the date of this Final Order may result in the proposed rejection of Application G-15730.

*If you need to request additional time, your written request should be received in the Salem office of the Department by the deadline above. The Department will evaluate the request and determine whether or not the request may be granted.*

DATED January 16, 2003

  
Paul R. Cleary, Director

This is a final order in other than a contested case. This order is subject to judicial review under ORS 183.484. Any petition for judicial review of this order must be filed within the 60 day time period specified by ORS 183.484(2).

This statement of judicial review rights does not create a right to judicial review of this order, if judicial review is otherwise precluded by law. Where no changes have been made to a Proposed Final Order on a water right application and no protests have been filed during the protest period, the final order is not subject to judicial review.

*This document was prepared by Cory Engel. If you have any questions about any of the statements contained in this document I am the most likely the best person to answer your questions. You can reach me at 1-503-378-8455 extension 324.*

*If you have questions about how to file a protest or if you have previously filed a protest and want to know the status, please contact Renee Moulun. Her extension number is 239.*

*If you have other questions about the Department or any of its programs please contact our Water Rights Information Group at extension 201. Address all other correspondence to: Water Rights Section, Oregon Water Resources Department, 158 12th ST. NE Salem, OR 97301-4172, Fax: (503)378-2496*



STATE OF OREGON

COUNTY OF UNION

DRAFT PERMIT TO APPROPRIATE THE PUBLIC WATERS

THIS DRAFT PERMIT IS HEREBY ISSUED TO

ROSS A BINGAMAN  
PO BOX 56  
IMBLER, OREGON 97841-0056

(541) 534-2745

The specific limits and conditions of the use are listed below.

APPLICATION FILE NUMBER: G-15730

SOURCE OF WATER: A WELL IN GRANDE RONDE RIVER BASIN

PURPOSE OR USE: IRRIGATION OF 182.2 ACRES

MAXIMUM RATE: 2.27 CUBIC FEET PER SECOND

PERIOD OF USE: MARCH 1 THROUGH OCTOBER 31

DATE OF PRIORITY: MARCH 27, 2002

WELL LOCATION: NW  $\frac{1}{4}$  NW  $\frac{1}{4}$ , SECTION 29, T1S, R39E, W.M.; 85 FEET SOUTH & 710 FEET EAST FROM THE NW CORNER OF SECTION 29

The amount of water used for irrigation under this right, together with the amount secured under any other right existing for the same lands, is limited to a diversion of ONE-EIGHTIETH of one cubic foot per second (or its equivalent) and 3.0 acre-feet for each acre irrigated during the irrigation season of each year.

THE PLACE OF USE IS LOCATED AS FOLLOWS:

SW  $\frac{1}{4}$  SW  $\frac{1}{4}$  37.7 ACRES  
SECTION 20

NE  $\frac{1}{4}$  NW  $\frac{1}{4}$  35.1 ACRES  
NW  $\frac{1}{4}$  NW  $\frac{1}{4}$  39.1 ACRES  
SW  $\frac{1}{4}$  NW  $\frac{1}{4}$  40.0 ACRES  
SE  $\frac{1}{4}$  NW  $\frac{1}{4}$  30.3 ACRES  
SECTION 29

TOWNSHIP 1 SOUTH, RANGE 39 EAST, W.M.

Measurement, recording and reporting conditions:

- A. Before water use may begin under this permit, the permittee shall install a meter or other suitable measuring device as approved by the Director. The

permittee shall maintain the meter or measuring device in good working order, shall keep a complete record of the amount of water used each month and shall submit a report which includes the recorded water use measurements to the Department annually or more frequently as may be required by the Director. Further, the Director may require the permittee to report general water use information, including the place and nature of use of water under the permit.

- B. The permittee shall allow the watermaster access to the meter or measuring device; provided however, where the meter or measuring device is located within a private structure, the watermaster shall request access upon reasonable notice.

Use of water under authority of this permit may be regulated if analysis of data available after the permit is issued discloses that the appropriation will measurably reduce the surface water flows necessary to maintain the free-flowing character of a scenic waterway in quantities necessary for recreation, fish and wildlife in effect as of the priority date of the right or as those quantities may be subsequently reduced.

To monitor the effect of water use from the well(s) authorized under this permit, the Department requires the water user to make and report annual static water level measurements. The static water level shall be measured in the month of March. Reports shall be submitted to the Department within 30 days of measurement.

Measurements must be made according to the following schedule:

**Before Use of Water Takes Place**

Initial and Annual Measurements

The Department requires the permittee to submit an initial water level measurement in the month specified above once well construction is complete and annually thereafter until use of water begins; and

**After Use of Water has Begun**

Reference Water Level Determination

Following the first year of water use, the user shall submit one static water level measurement in the month specified above which will establish the reference level against which future annual measurements will be compared. The water user is not required to measure additional water levels after the reference level has been determined unless required by the Director. The additional measurements may be required in a different month. If the measurement requirement is stopped, the Director may restart it at any time.

All measurements shall be made by a certified water rights examiner, registered professional geologist, registered professional engineer, licensed well constructor or pump installer licensed by the Construction Contractors Board and be submitted to the Department on forms provided by the Department. The Department requires the individual performing the measurement to:

- (A) Identify each well with its associated measurement; and
- (B) Measure and report water levels to the nearest tenth of a foot as depth-to-water below ground surface; and
- (C) Specify the method used to obtain each well measurement; and
- (D) Certify the accuracy of all measurements and calculations submitted to the Department.

The water user shall discontinue use of, or reduce the rate or volume of withdrawal from, the well(s) if annual water level measurements reveal any of the following events:

- (A) An average water level decline of three or more feet per year for five consecutive years; or
- (B) A water level decline of 15 or more feet in fewer than five consecutive years; or
- (C) A water level decline of 25 or more feet; or
- (D) Hydraulic interference leading to a decline of 25 or more feet in any neighboring well with senior priority.

The period of non or restricted use shall continue until the annual water level rises above the decline level which triggered the action or until the Department determines, based on the permittee's and/or the Department's data and analysis, that no action is necessary because the aquifer in question can sustain the observed declines without adversely impacting the resource or senior water rights. The water user shall in no instance allow excessive decline, as defined in Commission rules, to occur within the aquifer as a result of use under this permit. If more than one well is involved, the water user may submit an alternative measurement and reporting plan for review and approval by the Department.

#### **STANDARD CONDITIONS**

If substantial interference with a senior water right occurs due to withdrawal of water from any well listed on this permit, then use of water from the well(s) shall be discontinued or reduced and/or the schedule of withdrawal shall be regulated until or unless the Department approves or implements an alternative administrative action to mitigate the interference. The Department encourages junior and senior appropriators to jointly develop plans to mitigate interferences.

The wells shall be constructed in accordance with the General Standards for the Construction and Maintenance of Water Wells in Oregon. The works shall be equipped with a usable access port, and may also include an air line and pressure gauge adequate to determine water level elevation in the well at all times.

The use shall conform to such reasonable rotation system as may be ordered by the proper state officer.

Prior to receiving a certificate of water right, the permit holder shall submit the results of a pump test meeting the department's standards, to the Water Resources Department. The Director may require water level or pump test results every ten years thereafter.

Failure to comply with any of the provisions of this permit may result in action including, but not limited to, restrictions on the use, civil penalties, or cancellation of the permit.

This permit is for the beneficial use of water without waste. The water user is advised that new regulations may require the use of best practical technologies or conservation practices to achieve this end.

By law, the land use associated with this water use must be in compliance with statewide land-use goals and any local acknowledged land-use plan.

The use of water shall be limited when it interferes with any prior surface or ground water rights.

The Director finds that the proposed use(s) of water described by this permit, as conditioned, will not impair or be detrimental to the public interest.

Complete application of the water to the use shall be made on or before October 1, 2007. If the water is not completely applied before this date, and the permittee wishes to continue development under the permit, the permittee must submit an application for extension of time, which may be approved based upon the merit of the application.

Within one year after complete application of water to the proposed use, the permittee shall submit a claim of beneficial use, which

includes a map and report, prepared by a Certified Water Rights Examiner (CWRE).

Issued \_\_\_\_\_, 2003

**DRAFT - THIS IS NOT A PERMIT**

\_\_\_\_\_  
Paul R. Cleary, Director  
Water Resources Department

REAL ESTATE TRANSACTIONS: Pursuant to ORS 537.330, in any transaction for the conveyance of real estate that includes any portion of the lands described in this permit, the seller of the real estate shall, upon accepting an offer to purchase that real estate, also inform the purchaser in writing whether any permit, transfer approval order, or certificate evidencing the water right is available and that the seller will deliver any permit, transfer approval order or certificate to the purchaser at closing, if the permit, transfer approval order or certificate is available.

CULTURAL RESOURCES PROTECTION LAWS: Permittees involved in ground-disturbing activities should be aware of federal and state cultural resources protection laws. ORS 358.920 prohibits the excavation, injury, destruction or alteration of an archeological site or object, or removal of archeological objects from public and private lands without an archeological permit issued by the State Historic Preservation Office. 16 USC 470, Section 106, National Historic Preservation Act of 1966 requires a federal agency, prior to any undertaking to take into account the effect of the undertaking that is included on or eligible for inclusion in the National Register. For further information, contact the State Historic Preservation Office at 503-378-4168, extension 232.

Use this address  
for mailing

SENDER: COMPLETE THIS SECTION	COMPLETE THIS SECTION ON DELIVERY
<ul style="list-style-type: none"><li>■ Complete items 1, 2, and 3. Also complete item 4 if Restricted Delivery is desired.</li><li>■ Print your name and address on the reverse so that we can return the card to you.</li><li>■ Attach this card to the back of the mailpiece, or on the front if space permits.</li></ul>	<p>A. Signature X <i>Ross Bingham</i> <input type="checkbox"/> Agent <input type="checkbox"/> Addressee</p> <p>B. Received by (Printed Name) <i>ROSS BINGAMAN</i></p> <p>C. Date of Delivery <i>3/22/02</i></p>
<p>1. Article Addressed to:</p> <p style="text-align: right;">G-14270</p> <p>ROSS A BINGAMAN 24905 HULL LN IMBLER, OR 97841</p>	<p>D. Is delivery address different from item 1? <input checked="" type="checkbox"/> Yes If YES, enter delivery address below: <input type="checkbox"/> No</p> <p style="text-align: center;"><i>PO Box 56 Imbler OR 97841</i></p> <p>3. Service Type <input checked="" type="checkbox"/> Certified Mail <input type="checkbox"/> Express Mail <input type="checkbox"/> Registered <input type="checkbox"/> Return Receipt for Merchandise <input type="checkbox"/> Insured Mail <input type="checkbox"/> C.O.D.</p> <p>4. Restricted Delivery? (Extra Fee) <input type="checkbox"/> Yes</p>
<p><i>WR'S</i></p> <p>2. Article Number (Transfer from service label) <i>4880 3864</i></p>	
<p>PS Form 3811, August 2001</p>	<p>Domestic Return Receipt <span style="float: right;">102595-01-M-2509</span></p>

*3/25/02*



# Oregon

John A. Kitzhaber, M.D., Governor

## Water Resources Department

Commerce Building  
158 12th Street NE  
Salem, OR 97301-4172  
(503) 378-3739  
FAX (503) 378-8130  
[www.wrd.state.or.us](http://www.wrd.state.or.us)

March 19, 2002

Ross A. Bingaman  
24905 Hull Lane  
Imbler, OR 97841

Reference: Application File No. G-14270, Permit No. G-13123

Dear Mr. Bingaman:

I have reviewed the above referenced file, Permit, Claim of Beneficial Use and Site Report (Report) and records of our office to determine if you have complied with the terms and conditions of the Permit.

Notwithstanding other concerns regarding the Report, Permit No. G-13123 contains the condition as follows:

“Actual construction of the well shall begin within one year from permit issuance.”

The permit was issued on April 16, 1997. This would mean the actual construction of the well was to occur on or before April 16, 1998. In examining our records, actual construction of the well, from the well log states the well was started on May 1, 2000 and completed on January 6, 2001. If our records are correct, you have failed to begin actual construction of the well within the time limits allowed and your permit is not valid.

ORS 537.260 provides that: “Whenever the time within which any appropriation under a permit should have been perfected has expired and the owner of the permit fails or refuses within three months thereafter to submit to the Water Resources Director proof of completion of the appropriation as required by ORS 537.230 and 537.250, the Water Resources Director may, after 60 days notice by registered mail, order the cancellation of the permit.”

You are hereby notified that, unless proof of actual construction of the well was started on or before April 16, 1998, is received by **May 19, 2002** (within 60 days from the date of this letter) the permit may be canceled without further notice.

If additional information is needed, please contact me at extension 263 at (503) 378-8455.

Sincerely,

Steve Brown  
Certificates

CERTIFIED - RETURN RECEIPT REQUESTED

c: Mr. Blackman, CWRE

**SENDER: COMPLETE THIS SECTION**

- Complete items 1, 2, and 3. Also complete item 4 if Restricted Delivery is desired.
- Print your name and address on the reverse so that we can return the card to you.
- Attach this card to the back of the mailpiece, or on the front if space permits.

1. Article Addressed to:

G-14270

ROSS A BINGAMAN  
24905 HULL LN  
IMBLER, OR 97841

2. Article Number

(Transfer from service label)

WR'S  
4880 3864**COMPLETE THIS SECTION ON DELIVERY**

A. Signature

X

Ross Bingham

 Agent Addressee

B. Received by (Printed Name)

ROSS BINGAMAN

C. Date of Delivery

3/22/02

D. Is delivery address different from item 1?  YesIf YES, enter delivery address below:  No

PO BOX 56  
Imbler OR 97841

3. Service Type

 Certified Mail Express Mail Registered Return Receipt for Merchandise Insured Mail C.O.D.

4. Restricted Delivery? (Extra Fee)

 Yes







# 2000

G-13338, 614270  
 Oregon Water Resources Department  
 October 2000 through September 2001  
 Annual Water Use - Monthly Quantities Form

USER-ID 28033

# 2001



Facility  POD-ID 	well # 1	well # 2			
	38298 IS	38303 IR			
October - 2000	75 AF	— 			
November - 2000	—	—			
December - 2000	—	—			
January - 2001	—	—			
February - 2001	—	—			
March - 2001	—	—			
April - 2001	—	—			
May - 2001	100 AF	60 AF			
June - 2001	110 AF	65 AF			
July - 2001	75 AF	45 AF			RECEIVED
August - 2001	75 AF	40 AF			MAR 18 2002
September - 2001	112 AF	72 AF			WATER RESOURCES DEPT. SALEM, OREGON
TOTAL *	547 AF	282 AF			

\* Describe the units of measure as G (gallons), KG (thousand gallons), MG (million gallons), CF (cubic feet), MCF (million cubic feet), or AF (acre-feet)

Describe method of measuring the water used: flow meter. If use is irrigation, total number acres irrigated 513.6

I certify this information is true and accurate to the best of my knowledge.

Ross Bingaman  
Signature

owner  
Title

Reporting Entity

1-27-02  
Date

Ross Bingaman

PO Box 56  
Imbler, OR 97841

March 18, 2002

Water Resources Department  
Commerce Building  
158 12th Street NE  
Salem, OR 97301-4172

Attention: Jerry Sauter

Reference: Permit G-13123

To Whom It May Concern:

This letter is in regards to permit G-13123 issued for a well. The permit was issued April 4, 1997 but the well construction was not started until April 2000. We were under contract with Waldo Lowe Well Drilling to begin construction within one year of the permit issuance. He was unable to begin construction when originally planned because he had not completed another well he was drilling.

It should be noted that in the application, the water was to be applied by October 1, 2001. Water was applied to the use by this deadline, on May 2001.

We had always planned to complete this well in a timely manner but were delayed because of the availability of our well driller. Hopefully this will answer any questions you may have regarding this permit. If you have any other questions please contact us at (541)534-2745. Thank you.

Regards,

  
Ross Bingaman

RECEIVED

MAR 20 2002

WATER RESOURCES DEPT.  
SALEM, OREGON

**OREGON WATER RESOURCES DEPARTMENT  
INTEROFFICE MEMO**

To: Dwight French

Date: August 16, 2001

From: Michael J. Zwart

Subject: File G-14270, Permit G-13123, Ross A. Bingaman

I recently reviewed G-15575, which proposes the use of the same well as one then proposed for the above referenced file. Since no construction information (only a pump test) was included with the new file, and the well was reported to be completed, I searched GRID to try to locate a matching log. I am quite confident that UNIO 50833 is the matching log (copy of first page attached). The log reports construction to have begun on May 1, 2000. The permit for the earlier file was issued on April 4, 1997, and included language requiring well construction to begin within one year of issuance. Therefore, it appears that the permittee failed to begin construction in a timely manner.

cc: Russ Claussen

**NOTICE OF BEGINNING OF WELL CONSTRUCTION**  
 (as required by ORS 537.762)

*SW*

This form must be completed and the original copy mailed or delivered to the Water Resources Department, 158 12th St. NE, Salem, OR 97310, for all new well construction, or conversion of an existing hole not previously used to seek water. This original copy must be mailed or delivered no later than the day construction or conversion work begins. A \$75 fee shall accompany the original copy for all new well construction and conversion (make checks payable to the Water Resources Department). Notices meeting the submittal requirements but received without the required fee will not be accepted as properly and timely filed. In addition, the constructor shall provide the "Watermaster Copy" of this notice to the office of the district watermaster within which the well is being constructed, altered, converted or abandoned using one of the following options: (a) by regular mail no later than three (3) calendar days (72 hours) prior to commencement of work; or, (b) by hand delivery, during regular office hours, no later than the day work is commenced; or, (c) by FAX no later than the day work is commenced. If method (c) is used, the original "Watermaster Copy" of this notice shall also be mailed or delivered to the office of the district watermaster no later than the day work is commenced. The Water Resources Commission has authority to impose civil penalties for failure to submit the required \$75 fee with the start card and for failure to submit cards prior to beginning any construction, alteration, conversion or abandonment work.

Owner's name and mailing address: Ross Bingaman  
 Home Phone: 541-534-2745 P.O. Box 56  
 Work Phone: 541-534-2745 Imbler, Or

Check type of work: Fee Required:  New Construction No Fee Required:  Alteration (Repair/Recondition)  
 Conversion  Deepening Original Start Card Number \_\_\_\_\_  
 Abandonment

Proposed Commencement Date: 4-13-2000  
 Existing or Proposed Well Depth: 1500 Diameter: 16" Original Well I.D. Label Number: \_\_\_\_\_

Check Use:  Domestic  Public System (Community)  Industrial  Irrigation  Monitoring  
 Thermal  Injection  Other

Proposed Well Location: County Union Township: 15 Range: 39E Section: 29  
North or South East or West

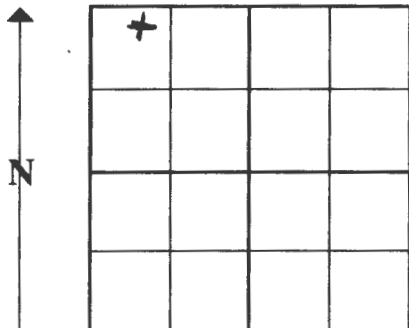

- NW 1/4 of NW 1/4 of above section.
- Street Address of well location (or directions if not assigned).  
64905 Hull Lane
- Tax-lot number of well location: 900
- Attach map with location identified. (See reverse for approved maps)
- Show well location within 1/4, 1/4 of section grid at left.

We hereby certify that we have read the back of this form and that the information provided is accurate to the best of our knowledge.

Ross Bingaman Owner/Agent Date Signed 4-5-00  
Walter Lowe Bonded Water/Monitor Well Constructor License No. 1399  
Lowe Well Drilling Company Date Signed 4-4-2000

**OWNER PLEASE NOTE: This is not a water right application. The owner is responsible for obtaining a water right through the Water Resources Department, if required. The Oregon Health Division requires plans to be submitted and approved prior to construction if the well is to be used as a public system.**

**ADDITIONAL IMPORTANT INFORMATION ON BACK.**

SCALE 1:3600

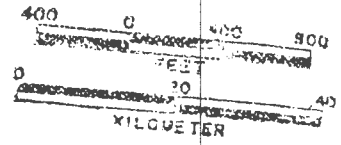

COUNTY COURT  
FILE NO.

X INL  
3925  
CANCELLED NO.  
600  
700  
801  
1001  
1102

SEE MAP 1 39

SEE MAP 1 39 20

SEE MAP  
IS 39 29A

SEE MAP 1 39

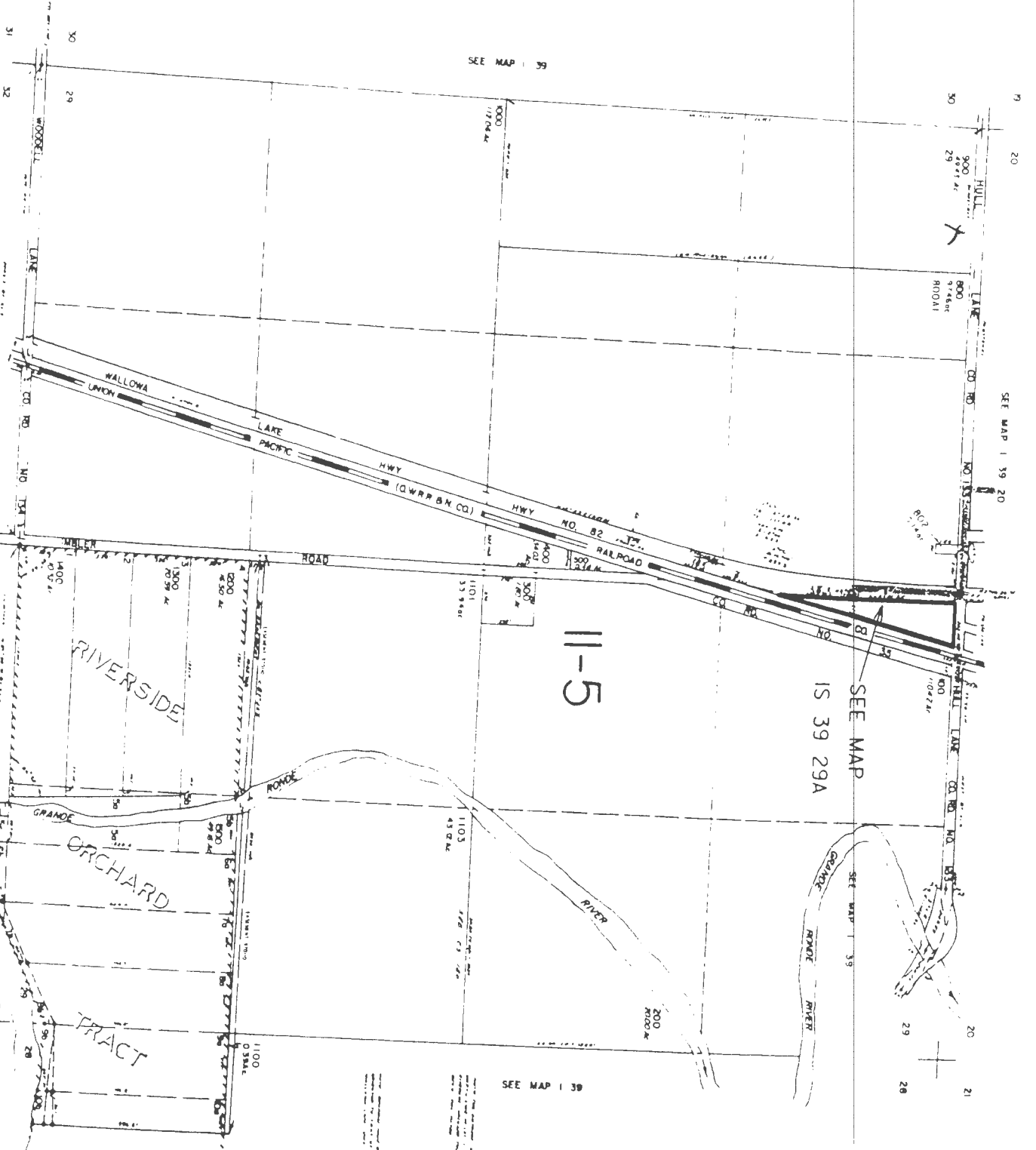

11-5

IS 39 29  
& INDEX  
REVISED 9 11 09, 11

BAGETT-GRIFFITH & BLACKMAN  
2006 ADAMS AVENUE  
LAGRANDE, OREGON 97850  
JUNE 26, 2001

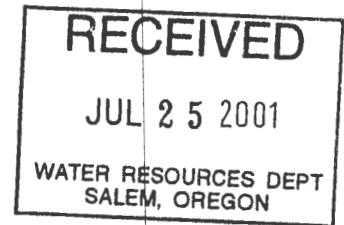

TO THE WATER RESOURCES DIRECTOR OF OREGON:

REFERENCE FILE: G- 13123

CLAIM OF BENEFICIAL USE AND SITE REPORT

INFORMATION:

This report is in conjunction with the final proof survey for the irrigation of lands from a new well as applied for by Ross A. Bingaman, at 64905 Hull Lane Imbler, Oregon 97841. Phone number (541) 534-2745.

While on site for the final proof survey the system was in use. I inspected two wheel lines. One line approximately 800 feet long with 22 heads and 13/64 nozzles, the other line was approximately 1840 long with 43 heads with 13/64 nozzles. There is also a center pivot (see pump test and pivot info enclosed) along with 22 pieces of hand pack fitted with 13/64 nozzles, irrigating the corners of the pivot. The system consists of an 18" well casing, Cornell centrifugal pump, Model 5RB-75-3-4, Serial #116953-13.5. Which is run by a 75 H.P. U.S. ELECTRIC motor, Phase 3, Class F, Model #678586. The well feeds a 8" line that flanges into a 10" line that is fitted with a butterfly valve, pressure gauge and Micrometer flow meter #01-02494-8. The 10" mainline splits and one runs directly to the center pivot with the other line running north under Hull lane (see map). At the time of inspection, the system was in use and the land being irrigated was obvious, with most of the fields growing grass and wheat.

For my final tie of the P.O.D. I used a TCA 1100 total station and the monumented Northwest corner of section 29 along with monumented centerline pins set in Esther road in downtown Imbler, for my basis of bearing. The tie shows the P.O.D. as being 85 feet South and 710 feet East of the monumented section corner. This tie differs from the tie of 137 feet South and 1127 feet East of the section corner on the application, because the application location was placed by a quad map.

At this time it is my observation that the conditions of the permit have been met. The system is in place and is capable of being used as applied for.

RECEIVED  
JUL 25 2001  
WATER RESOURCES DEPT  
SALEM, OREGON

The final proof survey and inspection of the usage, found to be completed under the terms and conditions of Permit Numbers G-13123. This was completed by me on May 25, 2001 and the facts contained in this report and accompanying final proof are correct to the best of my knowledge.

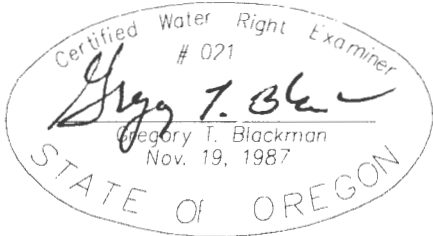

---

Certified Water Examiner

I Ross A. Bingaman, agree the findings of the CWRE and do submit this site report and map as claim of beneficial use of the water provided under the terms and conditions of my transfer permit Numbers G-13123.

Ross A. Bingaman  
Ross A. Bingaman

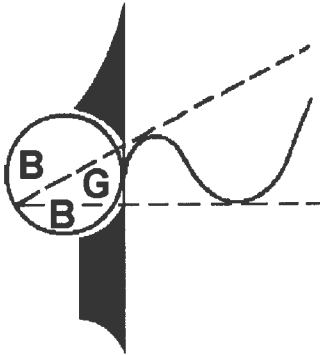

# BAGETT - GRIFFITH & BLACKMAN

## PROFESSIONAL LAND SURVEYORS

2006 Adams Avenue  
Phone (541) 963-6092

LaGrande, Oregon 97850  
Fax (541) 963-7322

Permit# G-13123  
Cornell Pump  
U.S. Electric Motor  
Phase 3 75 H.P.  
Model # 678586  
182.2 Acres

Pivot 1389 FT. 1000 G.P.M. 75 P.S.I = 2.22 cfs. (See Pivot Info enclosed)

75 PSI

$$Q \text{ Pump} = \frac{6.61 \times 75}{190.5} = \frac{495}{190.5} = 2.60 \text{ cfs}$$

$$Q \text{ Heads} = \frac{87(10.1)}{449} = \frac{878.7}{449} = 1.95 \text{ cfs}$$

Max Q = See pump test enclosed

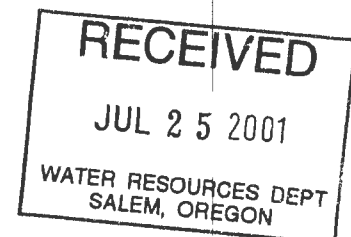
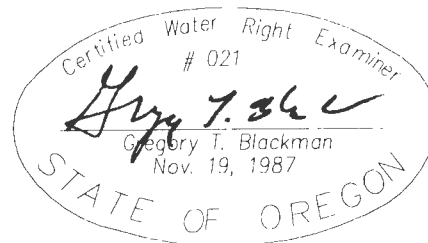



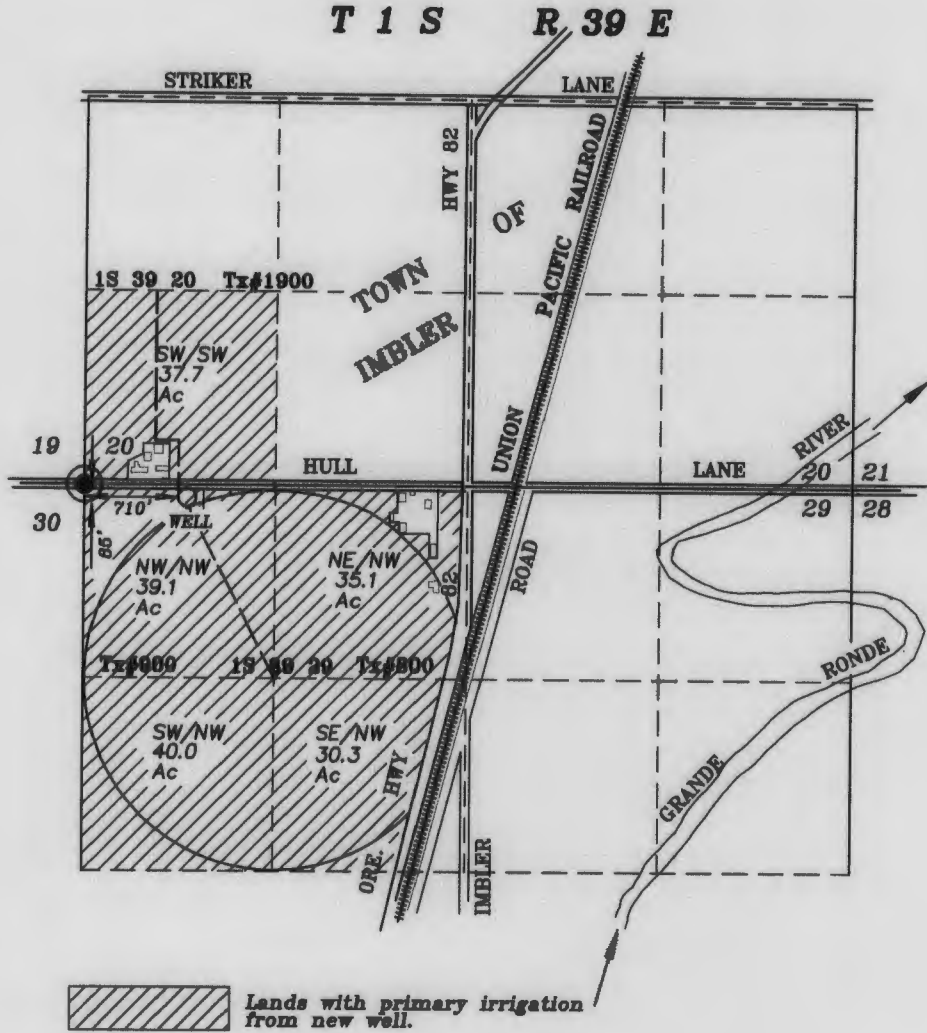

SCALE 1" = 1320'

**RECEIVED**  
 JUL 25 2001  
 WATER RESOURCES DEPT  
 SALEM, OREGON

Certified Water Right Examiner  
 # 021  
*Gregory T. Blackman*  
 Gregory T. Blackman  
 Nov. 19, 1987  
**STATE OF OREGON**

NOTE The preparation of this map was for the purpose of identifying the location of the proposed water right and has no intent to provide dimensions or location of property ownership lines. Location information shown hereon was furnished by the applicant.

*Final Proof map of  
 Water Rights  
 for  
 Ross A. Bingaman*

BY  
**BAGETT - GRIFFITH & BLACKMAN**  
 2006 ADAMS AVENUE  
 LAGRANDE, OREGON 97850

April 16, 2001

APPLICATION NO. G- 14270

PERMIT NUMBER G- 13123

RECEIVED  
 JUL 25 2001  
 WATER RESOURCES DEPT  
 SALEM, OREGON

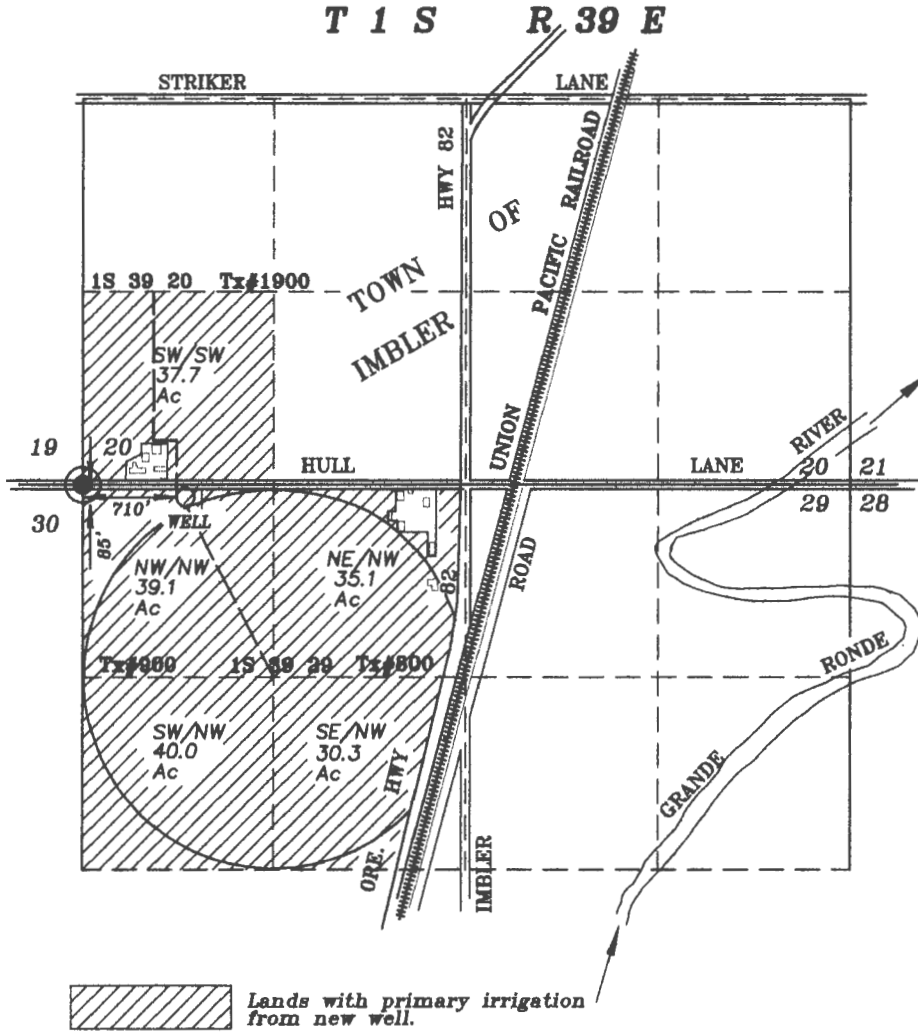

Certified Water Right Examiner  
 # 021  
*Gregory T. Blackman*  
 Gregory T. Blackman  
 Nov. 19, 1987  
 STATE OF OREGON

NOTE The preparation of this map was for the purpose of identifying the location of the proposed water right and has no intent to provide dimensions or location of property ownership lines. Location information shown hereon was furnished by the applicant.

Final Proof map of  
 Water Rights  
 for  
 Ross A. Bingaman

BY  
 BAGETT - GRIFFITH & BLACKMAN  
 2006 ADAMS AVENUE  
 LAGRANDE, OREGON 97850

April 16, 2001

APPLICATION NO. G- 14270

PERMIT NUMBER G- 13123



# Oregon

John A. Kitzhaber, M.D., Governor

August 6, 2001

## Water Resources Department

Commerce Building  
158 12th Street NE  
Salem, OR 97301-4172  
(503) 378-3739  
FAX (503) 378-8130

Ross A. Bingaman  
PO Box 56  
Union, OR. 97841

With regard to the pump test requirements for the following well and its associated water rights:

**APP. #: G - 14270 PERMIT #: G - 13123 POD-ID: 38303 USER-ID: 28033**

The Water Resources Department has reviewed and **accepted the pump test results you have submitted**. The department requires no further testing of this well at this time. However, you will be required to submit a static water level measurement, or perform another pump test of the well on the ten-year anniversary of the test you conducted.

If your permit or certificate includes conditions requiring annual static water level measurements, and/or annual water use reporting, please continue to make and report these measurements unless otherwise instructed in writing by a representative of the Oregon Water Resources Department. Providing this information assures compliance with the conditions of your permit and assists the Department in managing this valuable resource for the citizens of the State of Oregon.

If additional points of diversion owned by the same person as the tested well exist, a multiple well exemption of the pump test requirement may be possible if the following criteria are met. First, the tested well and the well(s) to be exempted are within a five mile radius of each other. Second, if it can be demonstrated that the wells are deriving water from a common aquifer, via the submission by the permittee of copies of the well logs. Finally, if the permittee requests in writing a multiple well exemption.

We appreciate your cooperation with this program. If you have any questions, please contact me at (503) 378-8455 ext. 289 or Mike Zwart at ext. 207.

Sincerely,

R. Craig Kohanek  
Pump Test Coordinator

c: Water Rights Section

Use this form to tie well logs to WRIS points of diversions

WRIS Logids Data:

Log ID	Application	Permit	Certificate	pod	Status	T TC	RRC	S	QQ	Q
UNIO. 50833	G 14270	G 13123	0	1	V	1.00 S /	39.00 E -	29	NW	NW
Basin num 8		Cert_date 4/16/1997		Permit Well Names						
source_type WE		supersedes		Owner						
Logid Comments		Date Correlated 08/03/2001		Correlated By						rck

Redrill Logid	Max_Depth	Type Work	Compl Date	Correlated By	Comment
-	-	-	-	-	-
-	-	-	-	-	-

WRIS aquifer data:

Owners Well Names	unit_at_max_depth	Well Log Exists	No Well Log	BFS = Basin Fill Sediments
Aquifer Comments	primary_aquifer	CRB	CRB	BOR = Boring Lava
	confirmed_by	CK	CK	SAR = Sardine Fm.
	max_depth	1924		CRB = Columbia River Basalt
				BCU = Basement Confining Units
				UN = Unknown
				? = Uncertain (add to above codes)
				9999 if no available info

WRIS pt\_of\_div data; Shows all uses listed for this pod in the pt.of.div file; POD file last updated from WRIS 07/28/2000.

WRIS Owner	ROSS A	BINGAMAN	Stream1_name	A WELL	basin num	8
Street	PO BOX 56		Stream2_name	GRANDE RONDE R	riv_mile	0
City/state/zip	IMBLER	OR 97841				
Legal_desc	137 FEET SOUTH & 1127 FEET EAST FROM NW CORNER, SECTION 29					
priority	use	cat	pas	status	rate / div_units	duty / limit / other_limits
03/07/1996	IR	3	P	V	2.33 C	1/803.0 3/1 10/31

WATER RESOURCES DEPARTMENT

INTEROFFICE MEMO

TO: PUMP TEST PROGRAM

DATE: July 31, 2001

FROM: TIMMIE BRANDT *TJB*

SUBJECT: PUMP TEST INFO

RE: File G-14270 / Permit G-13123

The attached pump test info was submitted as part of the claim of beneficial use. (A copy of these were placed in the file) The Certificates Section needs to know if it meets the requirements. Please send a copy of any correspondence in regard to this info to the Water Rights Section so it can be placed in the file. Thank you.

Oregon Water Resources Department  
**PUMP TEST FORM COVER SHEET**

**Well Owner:**  
 Name: Ross A. Bingham  
 Address: PO Box 56  
 County: Union  
 City: Imbler State: OR Zip: 97841  
 Original owner (from well log): same

**Well Location:**  
 Township: 1 S Range: 39 E  
 Section: 29  $\frac{1}{4}$ : NE  $\frac{1}{16}$ : NE  $\frac{1}{64}$ : NE  
 Well depth: 1,920.0 Date drilled: 08/01/2000  
 Owners well no. (if any): 2  
 POD ID: 38303

**Water Right Information:**  
 Application: G-14270 Permit: G-13123 Certificate: N/A  
 Is this well listed on more than one water right?  Yes If yes, list additional water rights below:  
 Application: \_\_\_\_\_ Permit: \_\_\_\_\_ Certificate: \_\_\_\_\_  
 Application: \_\_\_\_\_ Permit: \_\_\_\_\_ Certificate: \_\_\_\_\_

**Pump Test:**  
 Test Conducted by: Ross Bingham Well Owner?  Yes  
 Company: Self-employed  
 Address: PO Box 56 Date of Test: 08/11/2001  
 City: Imbler State: OR Zip: 97841  
 Daytime phone: (541)534-2745

Method of discharge measurement (see our brochure for more information): Flow meter  
 Method of water-level measurement (pick one or enter other method used): Artesian Well  
 Length of air line (if used): \_\_\_\_\_

Pump type (pick one or enter other method used): Centrifugal  
 Was the pump test conducted during normal use of the well?  Yes Note: \_\_\_\_\_  
 Are you aware of any wells, other than domestic or stock wells, pumping within 1000 feet of the tested well during the test or within 24 hours prior to the test?  Yes Note: \_\_\_\_\_  
 If yes, give approximate distances to each and approximate pumping rate of each. If possible, indicate if they were turned on or off during the test: \_\_\_\_\_

Is there a lake, stream or other surface water body within 1/4 mile of the tested well?  Yes If yes, give approximate distance from the well and approximate elevation difference between the surface water and the well head. Approx. distance: \_\_\_\_\_ ft Approx. elevation difference: \_\_\_\_\_ ft

Well elevation is above surface water body.  
 Description of measuring point (e.g. top part of 1 inch port pipe, west side) Top plate of casing.

Measuring point distance above land surface 2.00 feet.  
**Static water level measurements:** (A minimum of three measurements are required in the hour before pumping begins at no less than 20 minutes apart):

Time	Depth to water below meas. point	Depth to water below land surface
<u>7:00 am</u>	<u>Artesian 16 psi</u>	_____
<u>7:20 am</u>	<u>16 psi</u>	_____
<u>7:40 am</u>	<u>16 psi</u>	_____

**Discharge measurements:** (A discharge measurement is required at the start of pumping and at least once an hour during the test; additional measurements should be noted on the Pump Test Data Sheet):

Time	Discharge Rate	Discharge Units (e.g. gpm, cfs, etc)
<u>8:00 am</u>	<u>1,700.00</u>	<u>gpm (gallons per minute)</u>
<u>9:00 am</u>	<u>1,700.00</u>	<u>gpm (gallons per minute)</u>
<u>10:00 am</u>	<u>1,700.00</u>	<u>gpm (gallons per minute)</u>
<u>11:00 am</u>	<u>1,700.00</u>	<u>gpm (gallons per minute)</u>
<u>11:59 am</u>	<u>1,700.00</u>	<u>gpm (gallons per minute)</u>

Time pump turned on: Date 08/11/2001 Time 8:00 am  
 Time pump turned off: Date 08/11/2001 Time 12:00 pm  
 Total pumping time: 4 hours 0 minutes

Note: Well must be idle for at least 16 hours prior to the test.  
 Additional forms can be obtained from our web site at: <http://www.wrd.state.or.us>

OWRD 2/9/2000

Required Signature: Ross A. Bingham

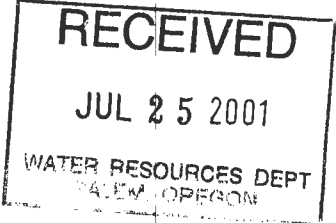

**PUMP TEST DATA SHEET**

Application: G-14270 Permit: G-13123 Certificate: \_\_\_\_\_ Pod\_Id: \_\_\_\_\_

All water-level measurements must either be in feet and inches, or feet and decimal fractions.

**Drawdown Data**

**Recovery Data**

Date	Time	Time Since Pump Started (minutes)	Depth to Water Below Measuring Pt	Depth to Water Below Land Surface	Comments	Date	Time	Time Since Pump Stopped (minutes)	Depth to Water Below Measuring Pt	Depth to Water Below Land Surface	Comments
6-11-01	8:02	2			10 psi	6-11-01	12:01	1			16 psi
6-11-01	8:04	4			10 psi	6-11-01	12:05	5			16 psi
6-11-01	8:06	6			10 psi	6-11-01	12:10	10			16 psi
6-11-01	8:08	8			10 psi	6-11-01	12:30	30			16 psi
6-11-01	8:10	10			10 psi	6-11-01	1:00	60			16 psi
6-11-01	8:15	15			10 psi						
6-11-01	8:20	20			10 psi						
6-11-01	8:25	25			10 psi						
6-11-01	8:30	30			10 psi						
6-11-01	8:45	45			10 psi						
6-11-01	9:00	60			10 psi						
6-11-01	9:15	75			10 psi						
6-11-01	9:30	90			10 psi						
6-11-01	9:45	105			10 psi						
6-11-01	10:00	120			10 psi						
6-11-01	10:15	135			10 psi						
6-11-01	10:30	150			10 psi						
6-11-01	10:45	165			10 psi						
6-11-01	11:00	180			10 psi						
6-11-01	11:15	195			10 psi						
6-11-01	11:30	210			10 psi						
6-11-01	11:45	225			10 psi						
6-11-01	12:00	240			10 psi						

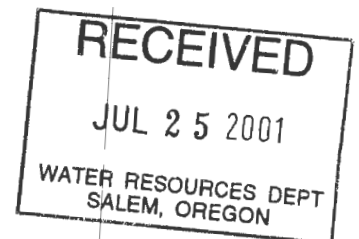

Parent Order#: 10072189  
Order No: 10072263  
Customer: BINGAMON, ROSS  
PO BOX 56  
IMGLER, OR 97841

Dealer: 00913004/PGG/GRANDE RONDE PUMP&IRR

Order Date: 08/04/2000 Due Date: 08/09/2000  
Routing: W/SYS Dealer PO:

=====  
Model: 8000 Pivot Pressure (PSI): 75  
Machine Length: 1389.58 Gallonage (GPM): 1000  
End Gun Radius: 109.74 GPM/Acre: 0  
Total Acres: 162.13 App Rate (In/Day): 0.33  
=====

Precision Corner

-----  
Model Qty Length(ft) Dia(in) Spacing(in) Profile Tire  
-----  
8000 6 160.0 6 5/8 108 Standard 11.2 x 38  
8000 1 140.0 6 5/8 108 Standard 11.2 x 38  
8098 1 287 Standard 11.2 x 38  
-----

Pressure

PSI = 75  
Measured at = Inlet  
Pressure Loss (PSI) = 19.18

Sprinkler Configuration

All U-pipe = 6, Galvanized, 3/4 M NPT x 3/4 F NPT  
Variable Drop = Hose, 72, 3/4 F Hose  
Regulator = Nelson, Blue Square, 25, Auto, 3/4 F NPT x 3/4 M Acme  
Slip Weight = 26, 2, Poly  
Sprinkler = Nelson, R3000, D6 - Red, 3/4 F Acme

Endgun Summary

Usage = Standard  
Model = Comet SR101  
Endgun Valve = 9390228  
Booster Pump = 2 HP

Timer Chart Settings

Center Drive (Output RPM) = 56  
Motor Frequency = 60Hz  
Wheel Gearbox Ratio = 52:1  
Tires Size = 11.2 x 38

Options

Drain Sprinkler = Senninger Directional  
Last Sprinkler Coverage = 1ft  
Use Last Coupler = YES  
Minimum Mainline PSI = 6  
Dry Wheel tracks = NO

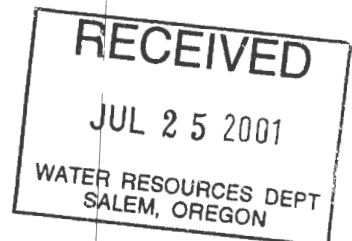



Parent Order#: 10072189  
Order No: 10072263  
Customer: BINGAMON, ROSS

Dealer: 00913004/PGG/GRANDE RONDE PUMP&IRR

#### WARRANTY

The information presented in the attached Dealer Sprinkler Report, Setup Sprinkler Report, and Percent Timer Report is based on variables which cannot be totally controlled by Valmont (including, but not limited to; pivot pressure, inside pipeline surface, end gun throw, end gun arc setting, tire slippage, tire pressure, field slopes, soil variations, sprinkler package installation, well capacity, center drive motor voltage, center drive motor frequency, climatic conditions and other elements and circumstances beyond Valmont's reasonable control). Valmont makes no warranty for this sprinkler package's uniformity and/or distribution of water or chemicals, accuracy or consistency of the application depth, and machine rotation time. Furthermore, Valmont makes no representations or recommendations as to percentage timer settings, water application rates, irrigation scheduling, and other similar or dissimilar irrigation/farm management decisions.

#### LIABILITY

The responsibility and obligations lie with the end user to determine if the sprinkler package/report received matches the machine configuration and field conditions (including but not limited to: sprinkler type, sprinkler spacing, sprinkler height, pressure regulator type, crop, soil type, span lengths, last regular drive unit tire type, last regular drive unit motor, and pipe diameters). VALMONT ASSUMES NO LIABILITY OF WHATSOEVER NATURE OR KIND FOR CROP LOSSES OR OTHER DAMAGES (INCLUDING CONSEQUENTIAL DAMAGES) CAUSED BY THIS SPRINKLER PACKAGE.

#### SPRINKLER REPORT GENERAL INFORMATION

Sprinkler reports are created using information from the Sprinkler Order Transmittal received or as given verbally to a Valmont Customer Service/Parts Representative and is considered by Valmont to be accurate.

Pivot span length begins at the center of the riser pipe inlet and ends at the center of a flex joint. Intermediate length span begins and ends at the center of a flex joint. Last span length begins at the center of a flex joint and ends at the last pipe flange.

Pivot pressure begins at the first coupler on the pipeline downstream of the pivot elbow. End pressure stated by the report will be within a range of -0 to +1.1 PSI of the specified end pressure at the end of the machine pipeline. Calculated pressure stated by the report will be within a range of -0 to +1.1 PSI of the minimum sprinkler pressure specified by Valmont or its sprinkler suppliers.

Pipeline pressure and drop length stated by the report for a bowstring span are adjusted for elevation change due to crown height, tire size and drive unit profile.

Calculated sprinkler ground clearance extends from the ground surface up to the point where the water exits the sprinkler.

Highest elevation stated by the report is prorated over the first 30% of machine length with the remaining machine length at the highest elevation and is only used with sprinkler packages containing pressure regulators.

Non-pressure regulated machines are considered to be on level ground. Pressure regulators will have a minimum inlet pressure of 5 PSI plus their nominal pressure rating.

Auxiliary end gun will be specified by the sprinkler program only when it is requested by the customer and the primary end gun cannot meet the end gun required flow. End gun coverage area can be over watering or under watering based upon end gun nozzle size and/or booster pump flow limitations.

The Percentage Timer Data report is based upon typical operating conditions. Valmont recommends monitoring the machine for at least one revolution to obtain an accurate rotation time.

Water application rates and rotation times may vary with a corner machine operating in chemigate mode.

RECEIVED

JUL 25 2001

WATER RESOURCES DEPT  
SALEM, OREGON

Parent Order#: 10072189  
 Order No: 10072263  
 Customer: BINGAMON, ROSS

Dealer: 00913004/PGG/GRANDE RONDE PUMP&IRR

Cpl No	Dist From Pivot	Spk No	Dist Last Spk	Nozzle Size	Color	Wear Pad	Drop Length	Regulator	Spk PSI	Act GPM
1	6.51			Gauge						
2	15.51			Plug						
3	24.51			Plug						
Sprinkler: Nelson R3000 Rotator										
4	33.51	1		14	Lime	D6 - Red	98	Blue Square 25L	27.77	1.76
5	42.51		9.00	Plug						
6	51.01	2	17.50	14	Lime	D6 - Red	104	Blue Square 25L	27.78	1.76
7	59.43		8.42	Plug						
8	67.84	3	16.83	14	Lime	D6 - Red	108	Blue Square 25L	27.64	1.76
9	76.34		8.50	Plug						
10	85.34	4	17.50	14	Lime	D6 - Red	109	Blue Square 25L	27.48	1.75
11	94.34		9.00	Plug						
12	103.34	5	18.00	14	Lime	D6 - Red	108	Blue Square 25L	27.33	1.75
13	112.34		9.00	Plug						
14	121.24	6	17.90	14	Lime	D6 - Red	105	Blue Square 25L	27.18	1.74
15	130.24		9.00	Plug						
16	139.24	7	18.00	16	Lavender	D6 - Red	99	Blue Square 25L	26.99	2.30
17	148.24		9.00	Plug						
18	157.24	8	18.00	17	Lavender/Gray	D6 - Red	90	Blue Square 25L	26.87	2.59
-----										
161.90		Tower Number: 1			Span Length: 159.79					
19	166.55		9.31	Plug						
20	175.55	9	18.31	17	Lavender/Gray	D6 - Red	95	Blue Square 25L	26.75	2.58
21	184.55		9.00	Plug						
22	193.55	10	18.00	18	Gray	D6 - Red	104	Blue Square 25L	26.59	2.86
23	202.55		9.00	Plug						
24	211.05	11	17.50	19	Gray/Turq	D6 - Red	109	Blue Square 25L	26.47	3.21
25	219.47		8.42	Plug						
26	227.89	12	16.83	20	Turquoise	D6 - Red	112	Blue Square 25L	26.36	3.56
27	236.39		8.50	Plug						
28	245.39	13	17.50	21	Turq/Yellow	D6 - Red	113	Blue Square 25L	26.20	3.85
29	254.39		9.00	Plug						
30	263.39	14	18.00	21	Turq/Yellow	D6 - Red	111	Blue Square 25L	26.06	3.84
31	272.39		9.00	Plug						
32	281.28	15	17.90	22	Yellow	D6 - Red	107	Blue Square 25L	26.01	4.25
33	290.28		9.00	Plug						
34	299.28	16	18.00	23	Yellow/Red	D6 - Red	100	Blue	25.97	4.61

**RECEIVED**  
 JUL 25 2001  
 WATER RESOURCES DEPT  
 SALEM, OREGON

Parent Order#: 10072189  
 Order No: 10072263  
 Customer: BINGAMON, ROSS

Dealer: 00913004/PGG/GRANDE RONDE PUMP&IRR

**RECEIVED**  
 JUL 25 2001  
 WATER RESOURCES DEPT  
 SALEM, OREGON

Cpl No	Dist From Pivot	Spk No	Dist Last Spk	Nozzle Size	Color	Wear Pad	Drop Length	Regulator	Spk PSI	Act GPM
35	308.28		9.00	Plug				Square 25L		
36	317.28	17	18.00	24	Red	D6 - Red	91	Blue Square 25L	25.92	5.08
321.94				Tower Number: 2	Span Length: 160.04					
37	326.60		9.31	Plug						
38	335.60	18	18.31	25	Red/White	D6 - Red	95	Blue Square 25L	25.90	5.48
39	344.60		9.00	Plug						
40	353.60	19	18.00	25	Red/White	D6 - Red	104	Blue Square 25L	25.89	5.48
41	362.60		9.00	Plug						
42	371.10	20	17.50	25	Red/White	D6 - Red	109	Blue Square 25L	25.88	5.48
43	379.51		8.42	Plug						
44	387.93	21	16.83	25	Red/White	D6 - Red	112	Blue Square 25L	25.85	5.48
45	396.43		8.50	Plug						
46	405.43	22	17.50	27	White/Blue	D6 - Red	113	Blue Square 25L	25.78	6.37
47	414.43		9.00	Plug						
48	423.43	23	18.00	27	White/Blue	D6 - Red	111	Blue Square 25L	25.75	6.37
49	432.43		9.00	Plug						
50	441.32	24	17.90	28	Blue	D6 - Red	107	Blue Square 25L	25.70	6.93
51	450.32		9.00	Plug						
52	459.32	25	18.00	29	Blue/Dk Brown	D6 - Red	100	Blue Square 25L	25.68	7.40
53	468.32		9.00	Plug						
54	477.32	26	18.00	29	Blue/Dk Brown	D6 - Red	91	Blue Square 25L	25.65	7.40
481.98				Tower Number: 3	Span Length: 160.04					
55	486.64		9.31	Plug						
56	495.64	27	18.31	30	Dark Brown	D6 - Red	95	Blue Square 25L	25.62	7.92
57	504.64		9.00	Plug						
58	513.64	28	18.00	30	Dark Brown	D6 - Red	104	Blue Square 25L	25.61	7.92
59	522.64		9.00	Plug						
60	531.14	29	17.50	30	Dark Brown	D6 - Red	109	Blue Square 25L	25.61	7.92
61	539.55		8.42	Plug						
62	547.97	30	16.83	30	Dark Brown	D6 - Red	112	Blue Square 25L	25.59	7.91
63	556.47		8.50	Plug						
64	565.47	31	17.50	32	Orange	D6 - Red	113	Blue Square 25L	25.41	8.97
65	574.47		9.00	Plug						

Parent Order#: 10072189  
 Order No: 10072263  
 Customer: BINGAMON, ROSS

Dealer: 00913004/PGG/GRANDE RONDE PUMP&IRR

RECEIVED

JUL 25 2001

WATER RESOURCES DEPT  
 SALEM, OREGON

Cpl No	Dist From Pivot	Spk No	Dist Last Spk	Nozzle Size	Color	Wear Pad	Drop Length	Regulator	Spk PSI	Act GPM
66	583.47	32	18.00	32	Orange	D6 - Red	111	Blue Square 25L	25.35	8.96
67	592.47		9.00	Plug						
68	601.37	33	17.90	32	Orange	D6 - Red	107	Blue Square 25L	25.26	8.95
69	610.37		9.00	Plug						
70	619.37	34	18.00	33	Orange/Dk Grn	D6 - Red	100	Blue Square 25L	25.12	9.51
71	628.37		9.00	Plug						
72	637.37	35	18.00	34	Dark Green	D6 - Red	90	Blue Square 25H	25.71	10.22
642.02		Tower Number: 4		Span Length: 160.04						
73	646.68		9.31	Plug						
74	655.68	36	18.31	34	Dark Green	D6 - Red	95	Blue Square 25H	25.67	10.21
75	664.68		9.00	Plug						
76	673.68	37	18.00	34	Dark Green	D6 - Red	103	Blue Square 25H	25.66	10.21
77	682.68		9.00	Plug						
78	691.18	38	17.50	34	Dark Green	D6 - Red	108	Blue Square 25H	25.66	10.21
79	699.60		8.42	Plug						
80	708.01	39	16.83	35	Dk Grn/Purple	D6 - Red	111	Blue Square 25H	25.60	10.75
81	716.51		8.50	Plug						
82	725.51	40	17.50	36	Purple	D6 - Red	112	Blue Square 25H	25.50	11.27
83	734.51		9.00	Plug						
84	743.51	41	18.00	36	Purple	D6 - Red	110	Blue Square 25H	25.43	11.26
85	752.51		9.00	Plug						
86	761.41	42	17.90	37	Purple/Black	D6 - Red	106	Blue Square 25H	25.34	12.01
87	770.41		9.00	Plug						
88	779.41	43	18.00	37	Purple/Black	D6 - Red	99	Blue Square 25H	25.30	12.00
89	788.41		9.00	Plug						
90	797.41	44	18.00	38	Black	D6 - Red	90	Blue Square 25H	25.20	12.66
802.07		Tower Number: 5		Span Length: 160.04						
91	806.72		9.31	Plug						
92	815.72	45	18.31	38	Black	D6 - Red	95	Blue Square 25H	25.16	12.65
93	824.72		9.00	Plug						
94	833.72	46	18.00	38	Black	D6 - Red	103	Blue Square 25H	25.14	12.65
95	842.72		9.00	Plug						
96	851.22	47	17.50	38	Black	D6 - Red	108	Blue Square 25H	25.16	12.65

Parent Order#: 10072189  
 Order No: 10072263  
 Customer: BINGAMON, ROSS

Dealer: 00913004/PGG/GRANDE RONDE PUMP&IRR

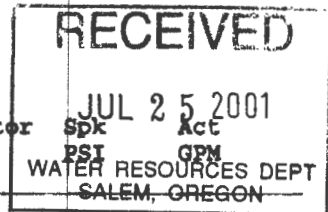

Cpl No	Dist From Pivot	Spk No	Dist Last Spk	Nozzle Size	Color	Wear Pad	Drop Length	Regulator	Spk PSI	Act GPM
97	859.64		8.42	Plug 38						
98	868.06	48	16.83		Black	D6 - Red	111	Blue Square 25H	25.11	12.64
99	876.56		8.50	Plug 40						
100	885.56	49	17.50		Dk Turquoise	D6 - Red	112	Blue Square 25H	24.94	13.97
101	894.56		9.00	Plug 40						
102	903.56	50	18.00		Dk Turquoise	D6 - Red	110	Blue Square 25H	24.89	13.96
103	912.56		9.00	Plug 40						
104	921.45	51	17.90		Dk Turquoise	D6 - Red	106	Blue Square 25H	24.83	13.94
105	930.45		9.00	Plug 42						
106	939.45	52	18.00		Mustard	D6 - Red	99	Blue Square 25H	24.72	15.42
107	948.45		9.00	Plug 42						
108	957.45	53	18.00		Mustard	D6 - Red	90	Blue Square 25H	24.72	15.42
962.11 Tower Number: 6 Span Length: 160.04										
109	966.77		9.31	Plug 42						
110	975.77	54	18.31		Mustard	D6 - Red	95	Blue Square 25H	24.70	15.41
111	984.77		9.00	Plug 42						
112	993.77	55	18.00		Mustard	D6 - Red	104	Blue Square 25H	24.73	15.42
113	1002.77		9.00	Plug 40						
114	1011.27	56	17.50		Dk Turquoise	D6 - Red	109	Blue Square 25H	24.80	13.93
115	1019.68		8.42	Plug 42						
116	1028.10	57	16.83		Mustard	D6 - Red	111	Blue Square 25H	24.73	15.42
117	1036.10		8.00	Plug 42						
118	1044.52	58	16.42		Mustard	D6 - Red	110	Blue Square 25H	24.74	15.43
119	1052.93		8.42	Plug 42						
120	1061.43	59	16.92		Mustard	D6 - Red	107	Blue Square 25H	24.58	15.37
121	1070.43		9.00	Plug 38						
122	1079.43	60	18.00		Black	D6 - Red	100	Blue Square 25H	25.24	12.67
123	1088.43	61	9.00	31	Dk Brn/Orange	D6 - Red	96	Blue Square 25L	25.51	8.36
124	1097.43	62	9.00	30	Dark Brown	D6 - Red	91	Blue Square 25L	25.59	7.91
125	1101.22		3.79	Plug						
1101.83 Tower Number: 7 Span Length: 139.72										
126	1103.64		6.21	Plug 32						
127	1105.55	63	8.12		Orange	D6 - Red	90	Blue Square 25L	25.41	8.97

Parent Order#: 10072189  
 Order No: 10072263  
 Customer: BINGAMON, ROSS

Dealer: 00913004/PGG/GRANDE RONDE PUMP&IRR

RECEIVED

JUL 25 2001  
 PSI GPM

WATER RESOURCES DEPT  
 SALEM, OREGON

Cpl No	Dist From Pivot	Spk No	Dist Last Spk	Nozzle Size	Color	Wear Pad	Drop Length	Regulator	Spk PSI	Flow GPM
128	1108.05		2.50	Plug						
129	1110.55		5.00	Plug						
130	1113.05		7.50	Plug						
131	1115.55	64	10.00	33	Orange/Dk Grn	D6 - Red	97	Blue Square 25L	25.17	9.52
132	1118.05		2.50	Plug						
133	1120.55		5.00	Plug						
134	1123.05		7.50	Plug						
135	1125.55	65	10.00	33	Orange/Dk Grn	D6 - Red	103	Blue Square 25L	25.11	9.51
136	1128.05		2.50	Plug						
137	1130.55		5.00	Plug						
138	1133.05		7.50	Plug						
139	1135.55	66	10.00	34	Dark Green	D6 - Red	109	Blue Square 25L	25.04	10.09
140	1138.05		2.50	Plug						
141	1140.55		5.00	Plug						
142	1143.05		7.50	Plug						
143	1145.55	67	10.00	34	Dark Green	D6 - Red	113	Blue Square 25L	25.04	10.09
144	1148.12		2.56	Plug						
145	1150.45		4.90	Plug						
146	1152.95		7.40	Plug						
147	1155.45	68	9.90	34	Dark Green	D6 - Red	117	Blue Square 25H	25.74	10.23
148	1157.95		2.50	Plug						
149	1160.45		5.00	Plug						
150	1162.95		7.50	Plug						
151	1165.45	69	10.00	34	Dark Green	D6 - Red	120	Blue Square 25H	25.72	10.22
152	1167.95		2.50	Plug						
153	1170.45	70	5.00	16	Lavender	D6 - Red	122	Blue Square 25L	26.74	2.29
154	1172.95		2.50	Plug						
155	1175.45	71	5.00	34	Dark Green	D6 - Red	123	Blue Square 25H	25.69	10.22
156	1177.95		2.50	Plug						
157	1180.45	72	5.00	17	Lavender/Gray	D6 - Red	124	Blue Square 25L	26.57	2.57
158	1182.95		2.50	Plug						
159	1185.45	73	5.00	34	Dark Green	D6 - Red	124	Blue Square 25H	25.67	10.21
160	1187.95		2.50	Plug						
161	1190.45	74	5.00	19	Gray/Turq	D6 - Red	126	Blue Square 25L	26.41	3.20
162	1193.03		2.58	Plug						
163	1195.28	75	4.83	35	Dk Grn/Purple	D6 - Red	125	Blue Square 25H	25.62	10.75
164	1197.78		2.50	Plug						
165	1200.28	76	5.00	19	Gray/Turq	D6 - Red	127	Blue Square 25L	26.24	3.19
166	1202.78		2.50	Plug						
167	1205.28	77	5.00	35	Dk Grn/Purple	D6 - Red	126	Blue Square	25.60	10.75

Parent Order#: 10072189  
 Order No: 10072263  
 Customer: BINGAMON, ROSS

Dealer: 00913004/PGG/GRANDE RONDE PUMP&IRR

RECEIVED

JUL 25 2004  
 5:20 AM  
 PSI  
 GPM

Cpl No	Dist From Pivot	Spk No	Dist Last Spk	Nozzle Size	Color	Wear Pad	Drop Length	Regulator	PSI	GPM
168	1207.78		2.50	Plug						
169	1210.28	78	5.00	21	Turq/Yellow	D6 - Red	127	Blue Square 25L	26.07	3.84
170	1212.78		2.50	Plug						
171	1215.28	79	5.00	35	Dk Grn/Purple	D6 - Red	125	Blue Square 25H	25.59	10.74
172	1217.85		2.56	Plug						
173	1220.18	80	4.90	22	Yellow	D6 - Red	126	Blue Square 25L	25.93	4.24
174	1222.68		2.50	Plug						
175	1225.18	81	5.00	35	Dk Grn/Purple	D6 - Red	124	Blue Square 25H	25.56	10.74
176	1227.68		2.50	Plug						
177	1230.18	82	5.00	23	Yellow/Red	D6 - Red	124	Blue Square 25L	25.90	4.61
178	1232.68		2.50	Plug						
179	1235.18	83	5.00	36	Purple	D6 - Red	122	Blue Square 25H	25.51	11.27
180	1237.68		2.50	Plug						
181	1240.18	84	5.00	23	Yellow/Red	D6 - Red	122	Blue Square 25L	25.87	4.60
182	1242.68		2.50	Plug						
183	1245.18	85	5.00	36	Purple	D6 - Red	120	Blue Square 25H	25.50	11.27
184	1247.68		2.50	Plug						
185	1250.18	86	5.00	24	Red	D6 - Red	119	Blue Square 25L	25.84	5.07
186	1252.68		2.50	Plug						
187	1255.18	87	5.00	36	Purple	D6 - Red	116	Blue Square 25H	25.47	11.27
188	1257.68		2.50	Plug						
189	1260.18	88	5.00	25	Red/White	D6 - Red	115	Blue Square 25L	25.81	5.47
190	1262.76		2.58	Plug						
191	1265.26	89	5.08	36	Purple	D6 - Red	112	Blue Square 25H	25.44	11.26
192	1267.76		2.50	Plug						
193	1270.26	90	5.00	26	White	D6 - Red	111	Blue Square 25L	25.78	5.94
194	1272.76		2.50	Plug						
195	1275.26	91	5.00	36	Purple	D6 - Red	107	Blue Square 25H	25.40	11.25
196	1277.76		2.50	Plug						
197	1280.26	92	5.00	27	White/Blue	D6 - Red	106	Blue Square 25L	25.75	6.37
198	1282.76		2.50	Plug						
199	1285.26	93	5.00	37	Purple/Black	D6 - Red	102	Blue Square 25H	25.34	12.01
200	1287.76		2.50	Plug						
201	1290.26	94	5.00	27	White/Blue	D6 - Red	100	Blue	25.72	6.36

WATER RESOURCES DEPT  
 SALEM, OREGON

Parent Order#: 10072189  
 Order No: 10072263  
 Customer: BINGAMON, ROSS

Dealer: 00913004/PGG/GRANDE RONDE PUMP&IRR

RECEIVED

Spk JUL 15 2001  
 PSI Agt GPM

Cpl No	Dist From Pivot	Spk No	Dist Last Spk	Nozzle Size	Color	Wear Pad	Drop Length	Regulator	Spk PSI	Ag GPM
202	1292.76		2.50	Plug				Square 25L		
203	1295.26	95	5.00	37	Purple/Black	D6 - Red	95	Blue Square 25H	25.35	12.01
204	1297.76		2.50	Plug						
205	1300.26	96	5.00	28	Blue	D6 - Red	93	Blue Square 25L	25.70	6.93
206	1302.76		2.50	Plug						
207	1305.26	97	5.00	36	Purple	D6 - Red	88	Blue Square 25H	25.40	11.25
208	1306.70		1.44	Plug						
	1307.32			Tower Number: 8			Span Length: 204.42			
209	1307.67		2.41	Plug						
210	1309.83	98	4.57	28	Blue	D6 - Red	89	Blue Square 25L	25.68	6.93
211	1312.33		2.50	Plug						
212	1314.83	99	5.00	37	Purple/Black	D6 - Red	90	Blue Square 25H	25.33	12.00
213	1317.33		2.50	Plug						
214	1319.83	100	5.00	29	Blue/Dk Brown	D6 - Red	94	Blue Square 25L	25.63	7.40
215	1322.33		2.50	Plug						
216	1324.83	101	5.00	37	Purple/Black	D6 - Red	95	Blue Square 25H	25.24	11.98
217	1327.33		2.50	Plug						
218	1329.83	102	5.00	30	Dark Brown	D6 - Red	98	Blue Square 25L	25.61	7.91
219	1332.33		2.50	Plug						
220	1333.75		3.92	Plug						
221	1335.08	103	5.25	38	Black	D6 - Red	100	Blue Square 25H	25.22	12.67
222	1337.25		2.17	Plug						
223	1339.75	104	4.67	31	Dk Brn/Orange	D6 - Red	103	Blue Square 25L	25.54	8.37
224	1342.25		2.50	Plug						
225	1344.75	105	5.00	37	Purple/Black	D6 - Red	105	Blue Square 25H	25.27	11.99
226	1347.25		2.50	Plug						
227	1349.75	106	5.00	31	Dk Brn/Orange	D6 - Red	108	Blue Square 25L	25.43	8.35
228	1352.25		2.50	Plug						
229	1354.75	107	5.00	38	Black	D6 - Red	110	Blue Square 25H	25.19	12.66
230	1357.25		2.50	Plug						
231	1359.75	108	5.00	32	Orange	D6 - Red	113	Blue Square 25L	25.34	8.96
232	1361.17		1.42	Plug						
233	1362.50		2.75	Plug						
234	1364.67	109	4.92	38	Black	D6 - Red	114	Blue Square 25H	25.18	12.65

WATER RESOURCES DEPT  
 SALEM, OREGON



Parent Order#: 10072189  
 Order No: 10072263  
 Customer: BINGAMON, ROSS

Dealer: 00913004/PGG/GRANDE RONDE PUMP&IRR

Cpl No	Dist From Pivot	Spk No	Dist Last Spk	Nozzle Size	Color	Wear Pad	Drop Length	Regulator	Spk PSI	Act GPM
235	1367.17		2.50	Plug						
236	1369.67	110	5.00	32	Orange	D6 - Red	118	Blue Square 25L	25.24	8.94
237	1372.17		2.50	Plug						
238	1374.67	111	5.00	38	Black	D6 - Red	119	Blue Square 25H	25.14	12.65
239	1377.17		2.50	Plug						
240	1379.67	112	5.00	40	Dk Turquoise	D6 - Red	122	Blue Square 25H	24.77	13.92
241	1382.17		2.50	Plug						
242	1384.67	113	5.00	40	Dk Turquoise	D6 - Red	124	Blue Square 25H	24.84	13.94
243	1387.17		2.50	Plug						
Sprinkler: Senninger Directional Spray										
244	1388.58	114	3.92	15	Dark Brown				55.77	11.70
1389.58 Overhang Span Length: 82.26										
-----										
Sprinkler: Komet SR101 Endgun										
245	1389.58	115	1.00	0.71					82.33	128.55
Endgun Arc Settings: Forward Angle: 45 Reverse Angle: 80										
										1127.57

**RECEIVED**  
 JUL 25 2001  
 WATER RESOURCES DEPT  
 SALEM, OREGON

Parent Order#: 10072189

Order No: 10072263

Customer: BINGAMON, ROSS

PO BOX 56

IMGLER, OR 97841

Dealer: 00913004/PGG/GRANDE RONDE PUMP&IRR

Model:	8000	Pivot Pressure (PSI):	75
Machine Length:	1389.58	Gallonage (GPM):	1000
End Gun Radius:	109.74	GPM/Acre:	0
Total Acres:	162.13	App Rate (In/Day):	0.33

PERCENTAGE TIMER DATA

Inches Per Revolution	Percent Timer Setting	Hours Per Revolution
0.10	100	7.4
0.20	50	14.8
0.30	33	22.4
0.40	25	29.6
0.50	20	37.0
0.59	17	43.5
0.71	14	52.9
0.83	12	61.7
0.91	11	67.3
1.00	10	74.0
1.25	8	92.5
1.43	7	105.7
1.67	6	123.3
2.00	5	148.0

**RECEIVED**

JUL 25 2001

WATER RESOURCES DEPT  
SALEM, OREGON

Above data represents a Precision Corner Machine sprinkler package with a 56 RPM center drive gearbox (480 Volts, 60 Hertz) with 11.2 x 38 tires located at the last regular drive unit. The field shape is assumed to be square with the corner span irrigating all four corners.

at Order#: 10072189

r No: 10072263

omer: BINGAMON, ROSS

Dealer: 00913004/PGG/GRANDE RONDE PUMP&IRR

Part Number	Description	Unit Price	Trade + Multi Disc (\$)	Volume Disc (\$)	COS Disc (\$)	Total Disc (\$)	Net Unit Price	Extended Net Price
0211059	NPL MS .75 NPT X 12.00GALVANIZED	2.76	0.97	0.10	0.02	1.08	1.68	1.68
0231001	GAB MS PRESSURE GAUGE 1-160 PSI	16.47	5.76	0.59	0.10	6.45	10.02	10.02
0231077	REG PR NELSON LO FLO 25PSI BLUE INTEGRA	6.63	3.31	0.18	0.03	3.53	3.10	192.20
0231099	REG PR NELSON HI FLO 25PSI BLUE INTEGRA	8.77	4.38	0.24	0.04	4.67	4.10	209.10
0241005	FIT ER GV 3/4X90 DEG	0.77	0.27	0.03	0.00	0.30	0.47	0.47
0241012	FIT ES GV 3/4X90 DEG	1.14	0.40	0.04	0.01	0.45	0.69	0.69
0244038	FIT FB GV 1"X 3/4" REDUCER	1.51	0.53	0.05	0.01	0.59	0.92	0.92
0246117	FIT MS U PIPE DROP 3/4"NPT 6.00" GALV.	4.08	2.04	0.11	0.02	2.17	1.91	215.83
0271077	HSE IT 3/4" NPT X 3/4" HOSE BARB PVC	0.40	0.14	0.01	0.00	0.16	0.24	54.24
0271080	HSE CL 1 1/16" HOSE CLAMP-CRIMP	0.16	0.06	0.01	0.00	0.06	0.10	11.30
0271084	HSE CL 1 1/4" S.S. HOSEDROP CLAMP	0.28	0.10	0.01	0.00	0.11	0.17	19.21
0272033	HSE WT 3/4" FLEX X 250 FT. ROLL	62.35	21.82	2.23	0.38	24.43	37.92	189.60
0430530	SPK PD D6 12 DEG ROTORPLATE (RED)	3.32	1.66	0.09	0.02	1.77	1.55	175.15
0430601	SPK MS NELSON BODY FOR R3000/S3000	1.43	0.71	0.04	0.01	0.76	0.67	75.71
0430602	SPK MS NELSON CAP/MOTORASSM FOR R3000	12.60	6.30	0.35	0.06	6.71	5.89	665.57
0430614	SPK NZ 3TN 14/128 LIME	1.12	0.56	0.03	0.01	0.60	0.52	3.12
0430616	SPK NZ 3TN 16/128 LAVENDER	1.12	0.56	0.03	0.01	0.60	0.52	1.04
0430617	SPK NZ 3TN 17/128 LAVENDER/GRAY	1.12	0.56	0.03	0.01	0.60	0.52	1.56
0430618	SPK NZ 3TN 18/128 GRAY	1.12	0.56	0.03	0.01	0.60	0.52	0.52
0430619	SPK NZ 3TN 19/128 GRAY/TURQUOISE	1.12	0.56	0.03	0.01	0.60	0.52	1.56
0430620	SPK NZ 3TN 20/128 TURQUOISE	1.12	0.56	0.03	0.01	0.60	0.52	0.52
0430621	SPK NZ 3TN 21/128 TURQUOISE/YELLOW	1.12	0.56	0.03	0.01	0.60	0.52	1.56
0430622	SPK NZ 3TN 22/128 YELLOW	1.12	0.56	0.03	0.01	0.60	0.52	1.04
0430623	SPK NZ 3TN 23/128 YELLOW/RED	1.12	0.56	0.03	0.01	0.60	0.52	1.56
0430624	SPK NZ 3TN 24/128 RED	1.12	0.56	0.03	0.01	0.60	0.52	1.04
0430625	SPK NZ 3TN 25/128 RED/WHITE	1.12	0.56	0.03	0.01	0.60	0.52	2.60
0430626	SPK NZ 3TN 26/128 WHITE	1.12	0.56	0.03	0.01	0.60	0.52	0.52
0430627	SPK NZ 3TN 27/128 WHITE/BLUE	1.12	0.56	0.03	0.01	0.60	0.52	2.08
0430628	SPK NZ 3TN 28/128 BLUE	1.12	0.56	0.03	0.01	0.60	0.52	1.56
0430629	SPK NZ 3TN 29/128 BLUE/DRAK BROWN	1.12	0.56	0.03	0.01	0.60	0.52	1.56
0430630	SPK NZ 3TN 30/128 DARK BROWN	1.12	0.56	0.03	0.01	0.60	0.52	3.12
0430631	SPK NZ 3TN 31/128 DARK BROWN/ORANGE	1.12	0.56	0.03	0.01	0.60	0.52	1.56
0430632	SPK NZ 3TN 32/128 ORANGE	1.12	0.56	0.03	0.01	0.60	0.52	3.12
0430633	SPK NZ 3TN 33/128 ORANGE/DARK GREEN	1.12	0.56	0.03	0.01	0.60	0.52	1.56
0430634	SPK NZ 3TN 34/128 DARK GREEN	1.12	0.56	0.03	0.01	0.60	0.52	5.20
0430635	SPK NZ 3TN 35/128 DARK GREEN/PURPLE	1.12	0.56	0.03	0.01	0.60	0.52	2.60
0430636	SPK NZ 3TN 36/128 PURPLE	1.12	0.56	0.03	0.01	0.60	0.52	4.16
0430637	SPK NZ 3TN 37/128 PURPLE/BLACK	1.12	0.56	0.03	0.01	0.60	0.52	3.64
0430638	SPK NZ 3TN 38/128 BLACK	1.12	0.56	0.03	0.01	0.60	0.52	5.20
0430640	SPK NZ 3TN 40/128 DARK TURQUOISE	1.12	0.56	0.03	0.01	0.60	0.52	3.12
0430642	SPK NZ 3TN 42/128 MUSTARD	1.12	0.56	0.03	0.01	0.60	0.52	3.64
0496150	SPK NZ SPRAY-NZ #15 ORF.234	3.83	1.92	0.11	0.02	2.04	1.79	1.79
0500680	SPK CP KOMET ENDGUN TWIN101 PLUS	813.96	406.98	22.38	3.85	433.21	380.75	380.75
0500691	SPK NZ KOMET .71"/18MM TAPERED NOZZLE	30.55	15.28	0.84	0.14	16.26	14.29	14.29
0994385	2 LB. HOSE DROP WEIGHT -POLYETHYLENE	3.21	1.12	0.11	0.02	1.26	1.95	220.35

RECEIVED  
 JUL 25 2001  
 WATER RESOURCES DEPT  
 SALEM, OREGON

ent Order#: 10072189  
er No: 10072263  
tomer: BINGAMON, ROSS

Dealer: 00913004/PGG/GRANDE RONDE PUMP&IRR

Part Number	Description	Unit Price	Trade + Multi Disc (\$)	Volume Disc (\$)	COS Disc (\$)	Total Disc (\$)	Net Unit Price	Extended Net Price
Total Extended List Price:								\$5,092.07
Total Extended Net Price:								\$2,497.63

RECEIVED  
JUL 25 2001  
WATER RESOURCES DEPT  
SALEM, OREGON

ent Order#: 10072189

er No: 10072263

omer: BINGAMON, ROSS

Dealer: 00913004/PGG/GRANDE RONDE PUMP&IRR

Part Number	Description
1 0211059	NPL MS .75 NPT X 12.00GALVANIZED
1 0231001	GAE MS PRESSURE GAUGE 1-160 PSI
2 0231077	REG FR NELSON LO FLO 25PSI BLUE INTEGRA
1 0231099	REG FR NELSON HI FLO 25PSI BLUE INTEGRA
1 0241005	FIT ER GV 3/4X90 DEG
1 0241012	FIT ES GV 3/4X90 DEG
1 0244038	FIT FB GV 1"X 3/4" REDUCER
3 0246117	FIT MS U PIPE DROP 3/4"NPT 6.00" GALV.
5 0271077	HSE IT 3/4" NPT X 3/4" HOSE BARB PVC
3 0271080	HSE CL 1 1/16" HOSE CLAMP-CRIMP
3 0271084	HSE CL 1 1/4" S.S. HOSEDROP CLAMP
5 0272033	HSE WT 3/4" FLEX X 250 FT. ROLL
3 0430530	SPK PD D6 12 DEG ROTORPLATE (RED)
3 0430601	SPK MS NELSON BODY FOR R3000/S3000
3 0430602	SPK MS NELSON CAP/MOTORASSM FOR R3000
5 0430614	SPK NZ 3TN 14/128 LIME
2 0430616	SPK NZ 3TN 16/128 LAVENDER
3 0430617	SPK NZ 3TN 17/128 LAVENDER/GRAY
1 0430618	SPK NZ 3TN 18/128 GRAY
3 0430619	SPK NZ 3TN 19/128 GRAY/TURQUOISE
1 0430620	SPK NZ 3TN 20/128 TURQUOISE
3 0430621	SPK NZ 3TN 21/128 TURQUOISE/YELLOW
2 0430622	SPK NZ 3TN 22/128 YELLOW
3 0430623	SPK NZ 3TN 23/128 YELLOW/RED
2 0430624	SPK NZ 3TN 24/128 RED
5 0430625	SPK NZ 3TN 25/128 RED/WHITE
1 0430626	SPK NZ 3TN 26/128 WHITE
1 0430627	SPK NZ 3TN 27/128 WHITE/BLUE
3 0430628	SPK NZ 3TN 28/128 BLUE
3 0430629	SPK NZ 3TN 29/128 BLUE/DRAK BROWN
3 0430630	SPK NZ 3TN 30/128 DARK BROWN
3 0430631	SPK NZ 3TN 31/128 DARK BROWN/ORANGE
3 0430632	SPK NZ 3TN 32/128 ORANGE
1 0430633	SPK NZ 3TN 33/128 ORANGE/DARK GREEN
3 0430634	SPK NZ 3TN 34/128 DARK GREEN
3 0430635	SPK NZ 3TN 35/128 DARK GREEN/PURPLE
3 0430636	SPK NZ 3TN 36/128 PURPLE
3 0430637	SPK NZ 3TN 37/128 PURPLE/BLACK
3 0430638	SPK NZ 3TN 38/128 BLACK
3 0430640	SPK NZ 3TN 40/128 DARK TURQUOISE
3 0430642	SPK NZ 3TN 42/128 MUSTARD
0496150	SPK NZ SPRAY-NZ #15 ORF.234
0500680	SPK CP KOMET ENDGUN TWIN101 PLUS
0500691	SPK NZ KOMET .71"/18MM TAPERED NOZZLE
0994385	2 LB. HOSE DROP WEIGHT -POLYETHYLENE

RECEIVED  
JUL 25 2001  
WATER RESOURCES DEPT  
SALEM, OREGON



RECEIVED

JAN 02 2001

WATER RESOURCES DEPT.  
SALEM, OREGON

Apps: 613338, 614270

USER-ID 28033

Oregon Water Resources Department  
October 1999 through September 2000  
Annual Water Use - Monthly Quantities Form

2000



Facility <input type="checkbox"/> POD-ID <input type="checkbox"/>	well #1	well #2			
	38298 IS	38303 IR			
October - 1999	60 AF	0 project	not yet	Completed	
November - 1999	0				
December - 1999	0				
January - 2000	0				
February - 2000	0				
March - 2000	0				
April - 2000	0				
May - 2000	85 AF				
June - 2000	100 AF				
July - 2000	70 AF				
August - 2000	70 AF				
September - 2000	90 AF				
TOTAL *	475 AF	0			

\* Describe the units of measure as G (gallons), KG (thousand gallons), MG (million gallons), CF (cubic feet), MCF (million cubic feet), or AF (acre-feet)

Describe method of measuring the water used: flow meter If use is irrigation, total number acres irrigated 346.6

I certify this information is true and accurate to the best of my knowledge.

Ross Bingaman  
Signature

owner  
Title

Reporting Entity

12-26-00  
Date

Ross Bingaman  
Name - Please Print

Please complete and mail to: Water Resources Department; Water Use Reporting Program;  
158 12<sup>th</sup> Street NE; Salem, OR 97310-0210

12-15-70

Application G-14270

COPY CHECK-OFF SHEET FOR PROPOSED FINAL ORDERS

CC: FILE # G-14270

WATERMASTER # 06 - RICK LUSK

REGIONAL MANAGER: KENT SEARLES

ODF&W - Union County: UNION COUNTY

CWRE (if agent):

DEQ

OTHER STATE AGENCY IF NECESSARY: STATE PARKS

DIVISION 33 LIST: COLUMBIA RIVER INTERTRIBAL FISH COMMISSION; U.S. FISH & WILDLIFE;  
(CHECK ONLY IF APPLICABLE) NORTHWEST POWER PLANNING COUNCIL & NATIONAL MARINE FISHERIES

POWER BUILDER UPDATER; FRONT COUNTER

OTHER ADDRESSES OF PEOPLE WHO PAID THE \$10 FEE:

\_\_\_\_\_  
\_\_\_\_\_  
\_\_\_\_\_  
\_\_\_\_\_

PEOPLE WITH OBJECTIONS, COMMENTS OR REQUESTED COPY W/O \$10 (SEND THE \$10 LETTER):

\_\_\_\_\_  
\_\_\_\_\_  
\_\_\_\_\_

CASEWORKER : LKS

RECEIVED

MAR - 7 1996

WATER RESOURCES DEPT.  
SALEM, OREGON

T I S R 39 E

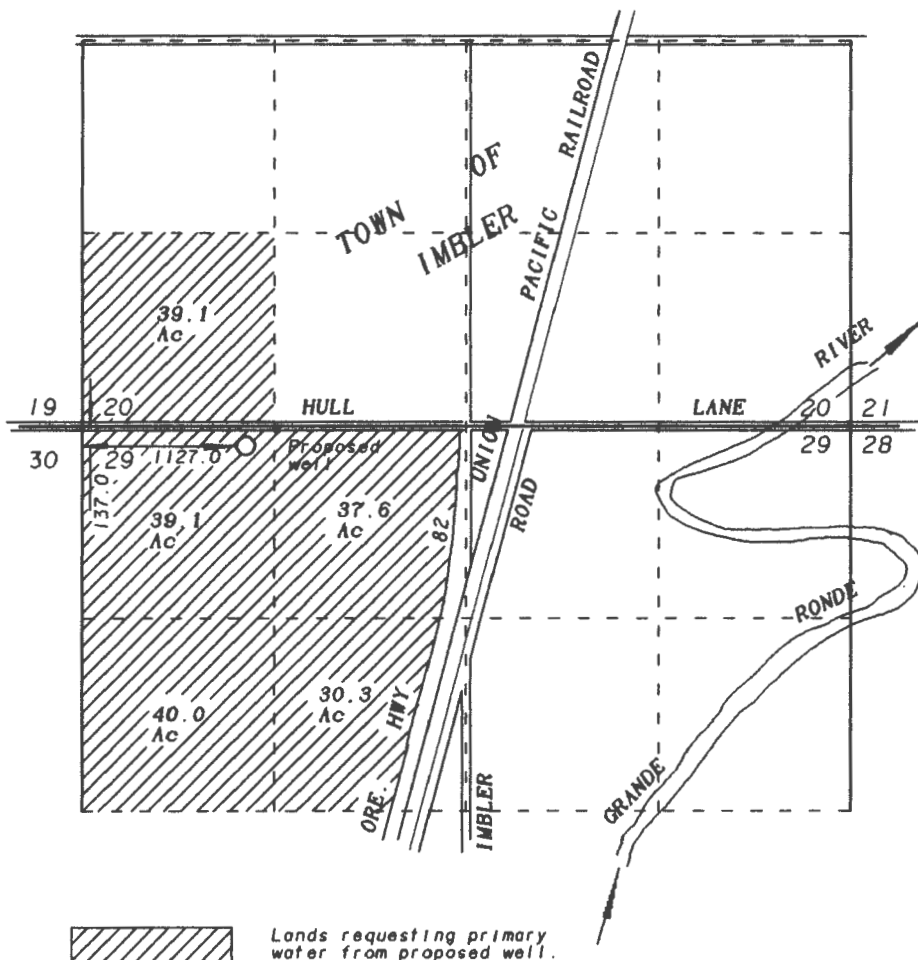

SCALE 1" = 1320'

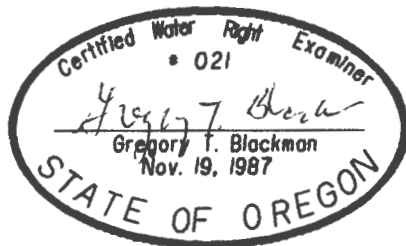

NOTE: The preparation of this map was for the purpose of identifying the location of the proposed water right and has no intent to provide dimensions or location of property ownership lines. Location information shown hereon was furnished by the applicant.

APPLICATION MAP FOR  
WATER RIGHTS  
FOR  
ROSS A. BINGAMAN

BY  
BAGETT - GRIFFITH & BLACKMAN  
2006 ADAMS AVENUE  
LAGRANDE, OREGON 97850

FEBRUARY 23, 1996

APPLICATION NO.

G-14270

PERMIT NUMBER

G13123



RECEIVED

MAR - 7 1996

WATER RESOURCES DEPT.  
SALEM, OREGON

T I S R 39 E

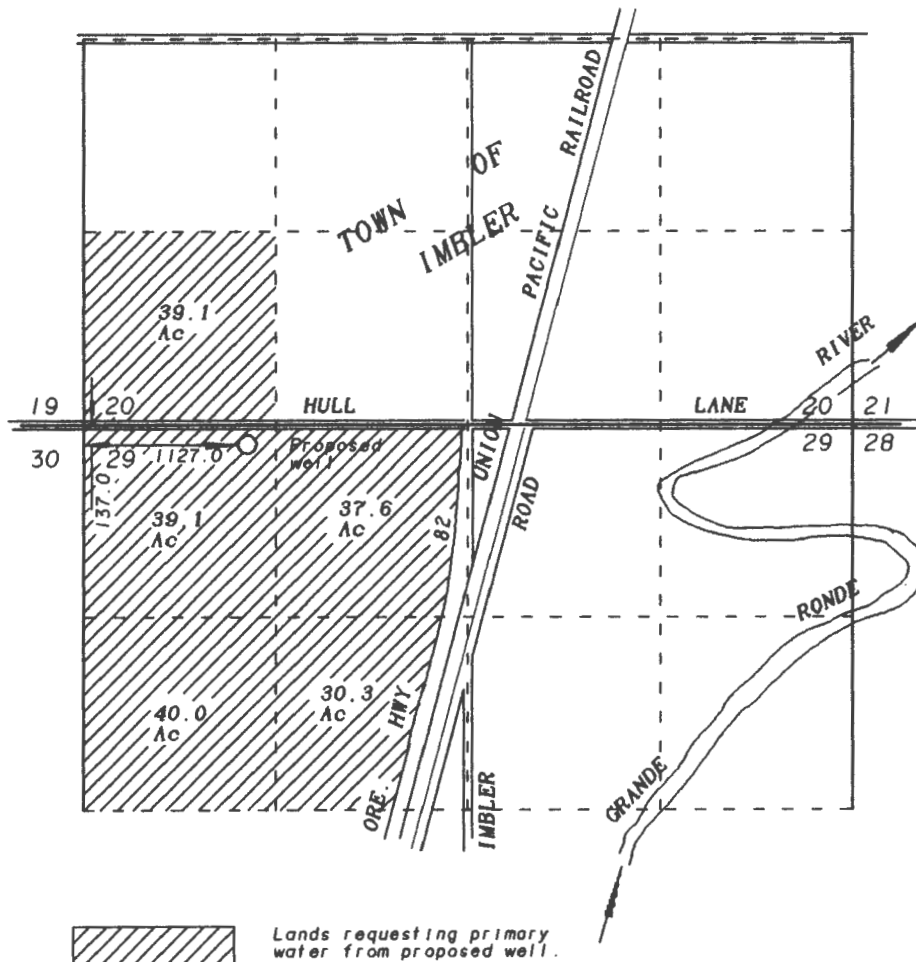

SCALE 1" = 1320'



APPLICATION MAP FOR  
WATER RIGHTS  
FOR  
ROSS A. BINGAMAN

BY  
BAGETT - GRIFFITH & BLACKMAN  
2006 ADAMS AVENUE  
LAGRANDE, OREGON 97850

FEBRUARY 23, 1996

APPLICATION NO. B-14270  
PERMIT NUMBER G13123

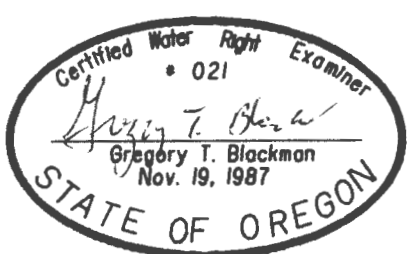

NOTE: The preparation of this map was for the purpose of identifying the location of the proposed water right and has no intent to provide dimensions or location of property ownership lines. Location information shown hereon was furnished by the applicant.

RECEIVED

MAR - 7 1996

WATER RESOURCES DEPT.  
SALEM, OREGON

T I S R 39 E

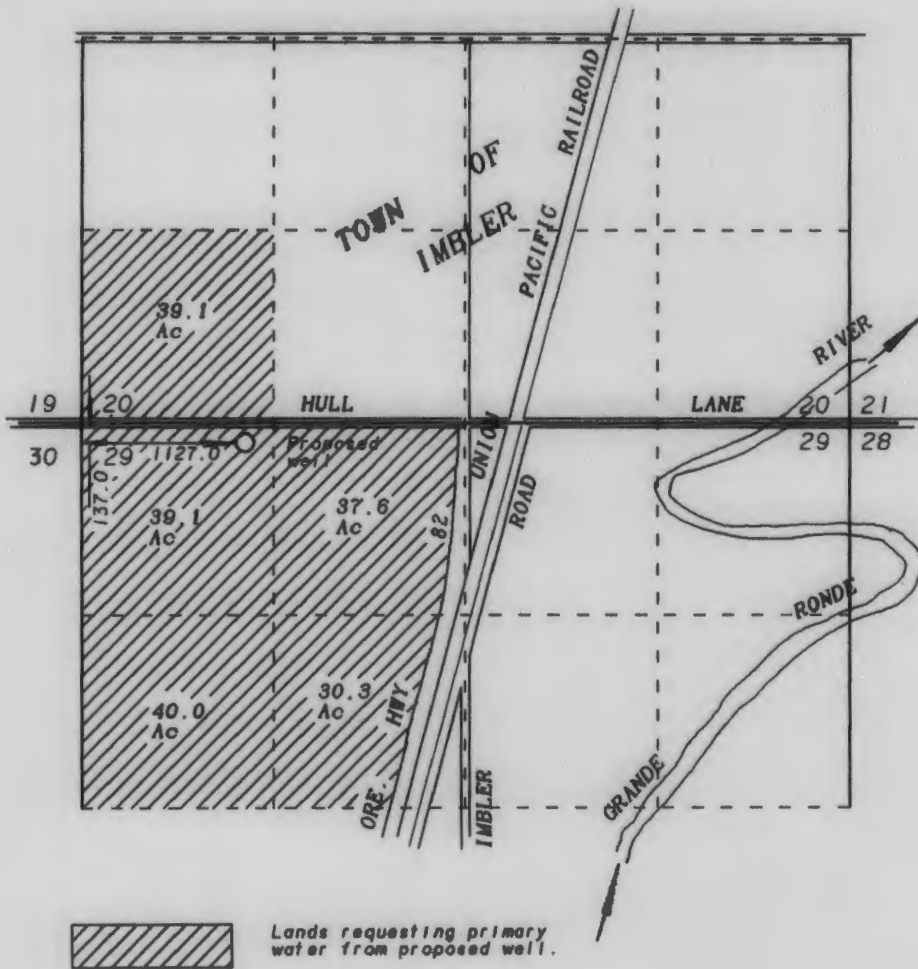

SCALE 1" = 1320'

APPLICATION MAP FOR  
WATER RIGHTS  
FOR  
ROSS A. BINGAMAN

BY  
BAGETT - GRIFFITH & BLACKMAN  
2006 ADAMS AVENUE  
LAGRANDE, OREGON 97850

FEBRUARY 23, 1996

APPLICATION NO. 6-14270

PERMIT NUMBER G13123

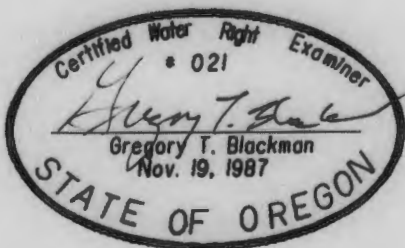

NOTE: The preparation of this map was for the purpose of identifying the location of the proposed water right and has no intent to provide dimensions or location of property ownership lines. Location information shown hereon was furnished by the applicant.

# FO CHECKLIST

FILE # G-14270

REVIEW DATE: 4 / 14 / 97

WEEK # ~~83~~ 73

PFO TO FO CONVERSION

INITIALS : DB

In preparing the FO, you should check the following:

1. Y /  N Were comments or protests received? If so, from whom and when?
2.  On the PFO CC list, verify names and addresses of **ALL** commentors (regardless of comment date), **affected landowners**, and those who paid the \$10 fee.
3.  / N Have affected landowners been notified?
4. Y /  N Is the file lacking a signed oath of accuracy for the application?
5. Y /  N Has ODFW asked for self certification of screening condition? If so, write "ODFW CERT" in the permit blank on the front of the file.
6. Y /  N Is water use prohibited for one or more months of the normal use period?
7. ~~Y / N~~ If # 6 = "Y", is short season letter on file? Note: If short season letter is lacking, see Item #10 below. Give applicant 60 days to submit required information.

Lacks \$200

8.  Verify payment of recording fees (*circle the appropriate option*)
  - (1) Issue FO w/permit if fees are paid -- Prepare refund request for excess fees, including standing fees if no protest is filed and no modifications are being made to the PFO
  - (2) Issue FO w/o permit if fees are lacking
9.  / N Is further processing possible? If not state reason: \_\_\_\_\_
10.  Notify applicant of additional information or fees required prior to permit issuance. (SEND CERTIFIED LETTER & use standard wording from M:\T\FO\TOOLS if possible)

187AC  
200  
100  
3542 x 177  
#654

11.  Assign permit numbers to files with oath, fees, and no protests or other issues

Route to: (circle one)

DENIAL	FO w/o PERMIT	FO & PERMIT	Respond to COMMENTS	SAME
--------	---------------	-------------	---------------------	------

- Modify FO as needed to:
12.  Respond to significant comments, issues, or disputes related to the proposed use of water (see notes, if any, listed above)
  13.  Include or exclude permit conditions and management codes
  14.  Correct PFO errors (such as POD or POU location (verify from map), Permit format)

Initials: DB

- Once FO document is completed:
15.  Save WordPerfect document in M:\T\FO\WEEK 83 & delete duplicates
  16.  Print final draft of document and submit to team leader for review
  17. Y / N Team leader review completed

Oregon Water Resources Department  
Water Rights Division

Water Rights Application  
Number G-14270

**Proposed Final Order**

*Summary of Recommendation:* The Department recommends that the attached draft permit be issued with conditions.

*Application History*

On March 7, 1996, ROSS A. BINGAMAN submitted an application to the Department for the following water use permit:

- Amount of Water: 2.5 CUBIC FEET PER SECOND (CFS)
- Use of Water: IRRIGATION OF 186.1 ACRES
- Source of Water: A WELL IN THE GRANDE RONDE RIVER BASIN
- Area of Proposed Use: Union County within SECTION 20 AND SECTION 29, TOWNSHIP 1 SOUTH, RANGE 39 EAST, W.M.

On OCTOBER 2, 1996, the Department mailed the applicant notice of its Initial Review, determining that the appropriation of 2.33 CFS of water from one well for Irrigation of 186.1 acres may be allowed from March 1 through October 31. The applicant did not notify the Department to stop processing the application within 14 days of that date.

On OCTOBER 22, 1996, the Department gave public notice of the application in its weekly notice. The public notice included a request for comments, and information for interested persons about both obtaining future notices and a copy of the proposed final order.

No written comments were received within 30 days.

In reviewing applications, the Department may consider any relevant sources of information, including the following:

- comments by or consultation with another state agency
- any applicable basin program
- any applicable comprehensive plan or zoning ordinance
- the amount of water available
- the rate and duty for the proposed use
- pending senior applications and existing water rights of record
- designations of any critical groundwater areas
- the Scenic Waterway requirements of ORS 390.835
- applicable statutes, administrative rules, and case law

- any general basin-wide standard for flow rate and duty of water allowed
- the need for a flow rate and duty higher than the general standard
- any comments received

*Findings of Fact*

The Grande Ronde Basin Program allows the following uses: IRRIGATION OF 186.1 ACRES.

Senior water rights exist on A WELL IN THE GRANDE RONDE RIVER BASIN or on downstream waters.

A WELL IN THE GRANDE RONDE RIVER BASIN is above a State Scenic Waterway.

Water is available for further appropriation for the period MARCH 1 THROUGH OCTOBER 31.

The Department finds that no more than 2.33 CFS would be necessary for the proposed use. The amount of water requested, 2.5 CFS, shall be limited to 2.33 CFS.

The described well is not within a designated critical ground water area.

The Department determined, based upon OAR 690-09, that the proposed groundwater use will, if properly conditioned, adequately protect the surface water from interference.

The Groundwater Section finds that there **is NOT** a preponderance of evidence that the proposed use of groundwater will measurably reduce the surface water flows necessary to maintain the free-flowing character of a scenic waterway in quantities necessary for recreation, fish and wildlife.

*Conclusions of Law*

Under the provisions of ORS 537.621, the Department must presume that a proposed use will ensure the preservation of the public welfare, safety and health if the proposed use is allowed in the applicable basin program established pursuant to ORS 536.300 and 536.340 or given a preference under ORS 536.310(12), if water is available, if the proposed use will not injure other water rights and if the proposed use complies with rules of the Water Resources Commission.

The proposed use requested in this application is allowed in the Grande Ronde Basin Plan.

No preference for this use is granted under the provisions of ORS 536.310(12).

Water is available for the proposed use.

The proposed use will not injure other water rights.

The proposed use complies with rules of the Water Resources Commission.

The proposed use complies with the State Agency Agreement for land use.

No proposed flow rate and duty of water higher than the general basin-wide standard is needed.

For these reasons, the required presumption has been established.

Under the provisions of ORS 537.621, once the presumption has been established, it may be overcome by a preponderance of evidence that either:

- (a) One or more of the criteria for establishing the presumption are not satisfied; or
- (b) The proposed use would not ensure the preservation of the public welfare, safety and health as demonstrated in comments, in a protest . . . or in a finding of the department that shows:
  - (A) The specific aspect of the public welfare, safety and health under ORS 537.525 that would be impaired or detrimentally affected; and
  - (B) Specifically how the identified aspect of the public welfare, safety and health under ORS 537.525 would be impaired or be adversely affected.

In this application, all criteria for establishing the presumption have been satisfied, as noted above. The presumption has not been overcome by a preponderance of evidence that the proposed use would impair or be detrimental to the public interest.

The Department therefore concludes that water is available in the amount necessary for the proposed use; the proposed use will not result in injury to existing water rights; and the proposed use would ensure the preservation of the public welfare, safety and health as described in ORS 537.525.

#### Recommendation

The Department recommends that the attached draft permit be issued with conditions.

DATED December 17, 1996

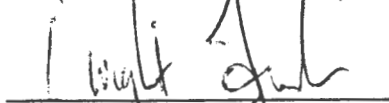

Dwight French  
Water Rights Section Manager

## Protest Rights

Under the provisions of ORS 537.621(7), you have the right to submit a protest against this proposed final order. Your protest must be in writing, and must include the following:

- Your name, address, and telephone number;
- A description of your interest in the proposed final order, and, if you claim to represent the public interest, a precise statement of the public interest represented;
- A detailed description of how the action proposed in this proposed final order would impair or be detrimental to your interest;
- A detailed description of how the proposed final order is in error or deficient, and how to correct the alleged error or deficiency;
- Any citation of legal authority to support your protest, if known; and
- If you are not the applicant, the \$200 protest fee required by ORS 536.050 and proof of service of the protest upon the applicant.
- If you are the applicant, a statement of whether or not you are requesting that a contested case hearing be held. If you do not request a hearing, the Department will presume that you do not wish for a hearing to be held.

Your protest must be received in the Water Resources Department no later than **January 31, 1997**.

After the protest period has ended, the Director will either issue a final order or schedule a contested case hearing. The contested case hearing will be scheduled only if a protest has been submitted and if

- upon review of the issues the director finds that there are significant disputes related to the proposed use of water, or
- the applicant requests a contested case hearing within 30 days after the close of the protest period.

LKS

DRAFT

This is not a permit!!!  
STATE OF OREGON

DRAFT

COUNTY OF UNION

DRAFT PERMIT TO APPROPRIATE THE PUBLIC WATERS

THIS DRAFT PERMIT IS HEREBY ISSUED TO

ROSS A. BINGAMAN  
P.O. BOX 56  
IMBLER, OREGON 97841

PHONE: (541) 534-2745

The specific limits and conditions of the use are listed below.

APPLICATION FILE NUMBER: G-14270

SOURCE OF WATER: A WELL IN THE GRANDE RONDE RIVER BASIN

PURPOSE OR USE: IRRIGATION OF 186.1 ACRES

MAXIMUM RATE: 2.33 CUBIC FEET PER SECOND

PERIOD OF USE: MARCH 1 THROUGH OCTOBER 31

DATE OF PRIORITY: MARCH 7, 1996

POINT OF DIVERSION LOCATION: NW 1/4 NW 1/4, SECTION 29, T1S, R39E, W.M.;  
137 FEET SOUTH & 1127 FEET EAST FROM NW CORNER, SECTION 29

The amount of water used for irrigation under this right, together with the amount secured under any other right existing for the same lands, is limited to a diversion of ONE-EIGHTIETH of one cubic foot per second (or its equivalent) and 3.0 acre-feet for each acre irrigated during the irrigation season of each year.

THE PLACE OF USE IS LOCATED AS FOLLOWS:

SW 1/4 SW 1/4 39.1 ACRES  
SECTION 20  
NE 1/4 NW 1/4 37.6 ACRES  
NW 1/4 NW 1/4 39.1 ACRES  
SW 1/4 NW 1/4 40.0 ACRES  
SE 1/4 NW 1/4 30.3 ACRES  
SECTION 29  
TOWNSHIP 1 SOUTH, RANGE 39 EAST, W.M.



Measurement, recording and reporting conditions:

- A. Before water use may begin under this permit, the permittee shall install a meter or other suitable measuring device as approved by the Director. The permittee shall maintain the meter or measuring device in good working order, shall keep a complete record of the amount of water used each month and shall submit a report which includes the recorded water use measurements to the Department annually or more frequently as may be required by the Director. Further, the Director may require the permittee to report general water use information, including the place and nature of use of water under the permit.
- B. The permittee shall allow the watermaster access to the meter or measuring device; provided however, where the meter or measuring device is located within a private structure, the watermaster shall request access upon reasonable notice.

Use of water under authority of this permit may be regulated if analysis of data available after the permit is issued discloses that the appropriation will measurably reduce the surface water flows necessary to maintain the free-flowing character of a scenic waterway in quantities necessary for recreation, fish and wildlife in effect as of the priority date of the right or as those quantities may be subsequently reduced.

If substantial interference with a senior water right occurs due to withdrawal of water from any well listed on this permit, then use of water from the well(s) shall be discontinued or reduced and/or the schedule of withdrawal shall be regulated until or unless the Department approves or implements an alternative administrative action to mitigate the interference. The Department encourages junior and senior appropriators to jointly develop plans to mitigate interferences.

**STANDARD CONDITIONS**

The wells shall be constructed in accordance with the General Standards for the Construction and Maintenance of Water Wells in Oregon. The works shall be equipped with a usable access port, and may also include an air line and pressure gauge adequate to determine water level elevation in the well at all times.

The use shall conform to such reasonable rotation system as may be ordered by the proper state officer.

Prior to receiving a certificate of water right, the permit holder shall submit the results of a pump test meeting the department's standards, to the Water Resources Department. The Director may require water level or pump test results every ten years thereafter.

Failure to comply with any of the provisions of this permit may result in action including, but not limited to, restrictions on the use, civil penalties, or cancellation of the permit.

This permit is for the beneficial use of water without waste. The water user is advised that new regulations may require the use of best practical technologies or conservation practices to achieve this end.

By law, the land use associated with this water use must be in compliance with statewide land-use goals and any local acknowledged land-use plan.

The use of water shall be limited when it interferes with any prior surface or ground water rights.

The Director finds that the proposed use(s) of water described by this permit, as conditioned, will not impair or be detrimental to the public interest.

Actual construction of the well shall begin within one year from permit issuance, and shall be completed on or before October 1, 1999. Complete application of the water to the use shall be made on or before October 1, 2000.

Issued \_\_\_\_\_, 199\_

DRAFT - THIS IS NOT A PERMIT

\_\_\_\_\_  
Water Resources Department  
Director

Copy  
(no signed copy  
in the file  
12-5-96 LKS)

OCTOBER 2, 1996

ROSS A. BINGAMAN  
PO BOX 56  
IMBLER, OREGON 97841

Reference: File G-14270

Dear Applicant:

**THIS IS NOT A PERMIT AND IS  
SUBJECT TO CHANGE AT NEXT PHASE OF PROCESS**

This letter is to inform you of the potential limitations to your proposed use of water and to describe some of your options. Based on the information you have supplied, the Water Resources Department has reached the following conclusions:

Initial Review Determinations:

1. Your application is complete and not defective.
2. The proposed use is not prohibited by law or rule.
3. The use of water for IRRIGATION OF 186.1 ACRES **is allowed** under OAR 508, the Grande Ronde Basin Program. [OAR 690-508-002(1)(a)].
4. Based on a groundwater review, the Department has determined that this well, if properly conditioned, **will adequately protect** the surfacewater from interference.
5. The Department has determined that no more than 2.33 CUBIC FEET PER SECOND (CFS) is necessary for the proposed use. The amount of water requested, 2.5 CFS, shall be restricted to 2.33 CFS.
6. The appropriation of 2.33 CFS of water from one well for IRRIGATION OF 186.1 ACRES **is likely available** from March 1 through October 31, during the irrigation season.



Commerce Building  
158 12th Street NE  
Salem, OR 97310-0210  
(503) 378-3739  
FAX (503) 378-8130

October 2, 1996

Summary of Initial Determinations

The appropriation of 2.33 cubic feet per second of water from one well for Irrigation of 186.1 acres may be allowed from March 1 through October 31 of each year.

Because of the Department's determination, your application can be moved to the next phase of the water rights application review process. However, due to #5 above, your application will likely be limited as summarized above.

Please reference the application number when sending any correspondence regarding the conclusions of this initial review. Comments received within the comment period, will be evaluated at the next phase of the process.

At this time, you must decide whether to proceed or to withdraw your application as described below.

Withdrawal Refunds:

If you choose not to proceed, you may withdraw your application and receive a refund (minus a \$50 processing charge per application.) To accomplish this you must notify the Department in writing by **OCTOBER 16, 1996**. For your convenience you may use the enclosed "STOP PROCESSING" form.

To Proceed With Your Application:

If you choose to proceed with your application, you do not have to notify the Department. Your application will automatically be placed on the Department's Public Notice to allow others the opportunity to comment. After the comment period the Department will complete a public interest review and issue a proposed final order.

If A Permit Is Issued It Will Likely Include The Following Conditions:

1. You may be required to measure the amount of water used and report that use annually.

October 2, 1996

2. If substantial interference with a senior water right occurs due to withdrawal of water from any well listed on this permit, then use of water from the well(s) shall be discontinued or reduced and/or the schedule of withdrawal shall be regulated until or unless the Department approves or implements an alternative administrative action to mitigate the interference. The Department encourages junior and senior appropriators to jointly develop plans to mitigate interferences.
3. Use of water under authority of this permit may be regulated if analysis of data available after the permit is issued discloses that the appropriation will measurably reduce the surface water flows necessary to maintain the free-flowing character of a scenic waterway in quantities necessary for recreation, fish and wildlife in effect as of the priority date of the right or as those quantities may be subsequently reduced.
4. The priority date for this application is March 7, 1996.

If you have any questions:

Feel free to call me at (503) 378-8455 ext. 267 or 1 (800) 624-3199 if you have any questions. Please have your application number available if you call.

Sincerely,

Lisa Juul  
Initial Reviewer  
Water Rights Division

cc: Regional Manager, Watermaster, Water Availability  
Section  
enclosures: Flow Chart of Water Right Process  
Stop Processing Form

RECEIVED

MAR 05 2001

UN10  
50833

①

STATE OF OREGON  
WATER SUPPLY WELL REPORT  
(as required by ORS 537.765)

WATER RESOURCES DEPT.  
SALEM, OREGON

WELL I.D. # L. 40697 4070  
START CARD # 114185

Instructions for completing this report are on the back page of this form.

(1) OWNER: Well Number \_\_\_\_\_

Name Ross Pingaman  
Address P.O. Box 56  
City Imbler State OR Zip \_\_\_\_\_

(2) TYPE OF WORK  
 New Well  Deepening  Alteration (repair/recondition)  Abandonment

(3) DRILL METHOD:  
 Rotary  Rotary Mud  Cable  Auger  
 Other Air Reverse

(4) PROPOSED USE:  
 Domestic  Community  Industrial  Irrigation  
 Thermal  Injection  Livestock  Other

(5) BORE HOLE CONSTRUCTION:  
Special Construction approval  Yes  No Depth of Completed Well 192 1/2 ft.  
Explosives used  Yes  No Type \_\_\_\_\_ Amount \_\_\_\_\_

HOLE		SEAL	
Diameter	From To	Material	From To Sacks or pounds
<u>23 in</u>	<u>0</u> <u>483</u>	<u>cement</u>	<u>0</u> <u>483</u> <u>455</u>

How was seal placed: Method  A  B  C  D  E  
 Other \_\_\_\_\_

Backfill placed from \_\_\_\_\_ ft. to \_\_\_\_\_ ft. Material \_\_\_\_\_  
Gravel placed from \_\_\_\_\_ ft. to \_\_\_\_\_ ft. Size of gravel \_\_\_\_\_

(6) CASING/LINER:

Diameter	From	To	Gauge	Steel	Plastic	Welded	Threaded
Casing: <u>18 in</u>	<u>+2</u>	<u>483</u>	<u>375</u>	<input checked="" type="checkbox"/>	<input type="checkbox"/>	<input checked="" type="checkbox"/>	<input type="checkbox"/>

Diameter	From	To	Gauge	Steel	Plastic	Welded	Threaded
Liner:				<input type="checkbox"/>	<input type="checkbox"/>	<input type="checkbox"/>	<input type="checkbox"/>

Final location of shoe(s) \_\_\_\_\_

(7) PERFORATIONS/SCREENS:

Perforations Method steel welded  
 Screens Type \_\_\_\_\_ Material \_\_\_\_\_

From	To	Slot size	Number	Diameter	Tele/pipe size	Casing	Liner
<u>224</u>	<u>1078</u>	<u>2 1/2</u>	<u>433</u>	<u>18 in</u>		<input checked="" type="checkbox"/>	<input type="checkbox"/>
<u>1048</u>	<u>1924</u>	<u>2 1/2</u>	<u>436</u>	<u>10 in</u>		<input checked="" type="checkbox"/>	<input type="checkbox"/>

(8) WELL TESTS: Minimum testing time is 1 hour

Yield gal/min	Drawdown	Drill stem at	Time
<u>2400</u>			<u>1 hr.</u>

Temperature of water 83.3 Depth Artesian Flow Found \_\_\_\_\_  
Was a water analysis done?  Yes By whom \_\_\_\_\_  
Did any strata contain water not suitable for intended use?  Too little  
 Salty  Muddy  Odor  Colored  Other \_\_\_\_\_  
Depth of strata: \_\_\_\_\_

(9) LOCATION OF WELL by legal description:  
County Union Latitude \_\_\_\_\_ Longitude \_\_\_\_\_  
Township 15 N or S Range 39 E E or W. WM.  
Section 29 NW 1/4 NW 1/4  
Tax Lot 900 Lot \_\_\_\_\_ Block \_\_\_\_\_ Subdivision \_\_\_\_\_  
Street Address of Well (or nearest address) 64905 HULL RD.  
Imbler, OR

(10) STATIC WATER LEVEL:  
\_\_\_\_\_ ft. below land surface. Date 6/1/00  
Artesian pressure 22 lb. per square inch. Date 11/5/00

(11) WATER BEARING ZONES:

Depth at which water was first found \_\_\_\_\_

From	To	Estimated Flow Rate	SWL

(12) WELL LOG:  
Ground Elevation \_\_\_\_\_

Material	From	To	SWL
<u>Top Soil</u>	<u>0</u>	<u>1</u>	
<u>Sand Tan</u>	<u>1</u>	<u>28</u>	
<u>Sand Tan + Clay Tan</u>	<u>28</u>	<u>36</u>	
<u>Clay Tan</u>	<u>36</u>	<u>68</u>	
<u>Clay Tan + Claystone Tan</u>	<u>68</u>	<u>69</u>	
<u>Clay Brown - Soft</u>	<u>69</u>	<u>72</u>	
<u>Sandy Clay Brown + Gravel</u>	<u>72</u>	<u>76</u>	
<u>Sand Brown + Rock Black</u>	<u>76</u>	<u>87</u>	
<u>Clay Brown - Soft</u>	<u>87</u>	<u>89</u>	
<u>Sand Brown - Fine</u>	<u>89</u>	<u>93</u>	
<u>Clay Tan - Soft</u>	<u>93</u>	<u>101</u>	
<u>Clay Brown - soft</u>	<u>101</u>	<u>103</u>	
<u>Gravel 3/8" under</u>	<u>103</u>	<u>106</u>	
<u>Clay Tan - soft</u>	<u>106</u>	<u>112</u>	
<u>Sandstone Brown</u>	<u>112</u>	<u>115</u>	
<u>Clay Tan - soft</u>	<u>115</u>	<u>119</u>	
<u>Clay Tan - Dry + Hard</u>	<u>119</u>	<u>125</u>	
<u>Clay Gray Black - Soft</u>	<u>125</u>	<u>130</u>	
<u>Clay Black - Dry + Hard</u>	<u>130</u>	<u>133</u>	
<u>Clay Gray Green - Soft</u>	<u>133</u>	<u>137</u>	

Date started 5/1/00 Completed 1-6-01

(unbonded) Water Well Constructor Certification:  
I certify that the work I performed on the construction, alteration, or abandonment of this well is in compliance with Oregon water supply well construction standards. Materials used and information reported above are true to the best of my knowledge and belief.  
Signed \_\_\_\_\_ Date \_\_\_\_\_  
WWC Number \_\_\_\_\_

(bonded) Water Well Constructor Certification:  
I accept responsibility for the construction, alteration, or abandonment work performed on this well during the construction dates reported above. All work performed during this time is in compliance with Oregon water supply well construction standards. This report is true to the best of my knowledge and belief.  
Signed Wally Lane WWC Number 1399  
Date 2-12-01

RECEIVED

Application No. G-14270

MAR - 7 1996

WATER RESOURCES DEPT.  
SALEM, OREGON

State of Oregon  
WATER RESOURCES DEPARTMENT

# Application for a Permit to Appropriate Groundwater

Applicant(s) ROSS A. BINGAMAN  
(Please print or type - use dark ink)

Mailing Address: P.O. BOX 56  
IMBLER, OREGON 97841 541-534-2745  
City State Zip Daytime Phone No.

I (We) make application for a permit to appropriate the following described ground waters of the State of Oregon:

1. **THE DEVELOPMENT** (number of wells, tile lines, infiltration galleries, etc.): \_\_\_\_\_  
ONE NEW WELL

If development is less than one mile from a natural stream, give the following:

Distance from development to stream: 1/2 mile  
Elevation difference between streambed and development: -60 ft.

NOTE: Wells must be constructed according to standards set by the department for the construction and maintenance of water wells. If the well is already constructed, please enclose a copy of the well driller's log with this application, and skip to Section 2 below.

Diameter of well: 16"- Depth in feet: 1600 more or less  
Type and size of well casing: 12" No. of feet: 800'  
10" 400' 400'  
Estimated depth to water: 1500' 16" more or less  
Type of access port or measuring device: \_\_\_\_\_  
Wells to be drilled by: Waldo Lowe  
Address: 3201 N 4th, La Grande, Ore. 97841

If the water well is flowing artesian, describe your water control and conservation works: If artesian: water control would be; Flanged normally closed valve off pump, and flanged adapter on well casing for water tight seal.

2. **TOTAL AMOUNT OF WATER** to be applied to beneficial use: 2.5 cubic feet per second, OR \_\_\_\_\_ gallons per minute. If water is to be used from more than one groundwater source, give the quantity of water from each: \_\_\_\_\_

3. **INTENDED USE(s) OF WATER:** IRRIGATION

If for more than one use, give the quantity of water from each source for each use; \_\_\_\_\_

If for **DOMESTIC** use, state the number of households to be supplied; \_\_\_\_\_

If for **MUNICIPAL OR QUASI-MUNICIPAL** use, state the present population to be served, and an estimate of the future requirements; (List population projections, water needs, anticipated areas to be provided water.)

If for **MINING** use, state the nature (gold, silver, etc.) of the mines to be served; \_\_\_\_\_

If for **IRRIGATION**, or other land area use, state the **TOTAL** number of acres to be developed under each use;

Irrigation 186.1 Ac.

Other (describe) \_\_\_\_\_

4. **DESCRIPTION OF WATER DELIVERY SYSTEM:** Include dimensions and type of construction of diversion works, length and dimensions of supply ditches or pipelines, size and type of pump and motor. If for irrigation, describe the type of system (i.e., flood, wheel line, hand line, drip, other).

Water Delivery- If well is flowing Artesian, pump will be a centrifugal. If not, pump will be a turbine. Mainline- PVC will probably be 10" serving one center pivot and several wheel lines.

5. **PROJECT SCHEDULE:** (List month and year)

Proposed date construction work will begin March 1, 1997

Proposed date construction work will be completed October 1, 1998

Proposed date water use will be completed October 1, 1999

**NOTE:** Prior to the issuance of a permit it will be necessary to submit a map prepared by a Certified Water Right Examiner (CWRE) and a complete legal description of the property on which the water is to be used. The legal description may be copied from your deed, title insurance policy, or land sales contract.



6. a) In the event any deficiencies are noted involving the application map enclosed herein, please return the map with instructions for correction to (check one):

\_\_\_\_\_ Applicant      XX CWRE      \_\_\_\_\_ Other (Identify in REMARKS section)

b) In the event any deficiencies are noted involving the application, please return the application with instructions for correction to (check one):

XX Applicant      \_\_\_\_\_ CWRE      \_\_\_\_\_ Other (Identify in REMARKS section)

7. Are all lands involved (including the proposed diversion site, place of use, and access for conveying the water) under your ownership? YES. If not, list in the REMARKS section below, or on an attached sheet, the names and mailing addresses of the legal owners of all property involved in the proposed development.

NOTE: Prior to receiving a certificate of water right, the permit holder must submit to the Water Resources Department the results of a pump test meeting the department's standards. The Director will require water level or pump test results every ten years thereafter.

REMARKS: \_\_\_\_\_  
\_\_\_\_\_  
\_\_\_\_\_  
\_\_\_\_\_  
\_\_\_\_\_

I/We certify that the information I have provided in this application is an accurate representation of the proposed water use and is true and correct to the best of my knowledge:

Ronald B. Ingaman  
\_\_\_\_\_  
Signature

3-4-96  
\_\_\_\_\_  
Date

\_\_\_\_\_  
Signature

\_\_\_\_\_  
Date

-----  
**FOR WATER RESOURCES DEPARTMENT USE ONLY**

Dear Applicant:

I certify that I have examined the foregoing application, together with the accompanying information, and am returning it to you for:

-----  
-----  
In order to retain its tentative priority, this application must be returned with the requested corrections or additions on or before:

\_\_\_\_\_, 19\_\_\_\_.

WITNESS my hand this \_\_\_\_\_ day of \_\_\_\_\_, 19\_\_\_\_.

\_\_\_\_\_  
*Water Resources Director*

By: \_\_\_\_\_

This instrument was first received in the office of the Water Resources Director at Salem, Oregon, on the 7<sup>th</sup> day of March, 1996, at 8 o'clock, A M.

APPLICATION NO: G14270

# Water Right Conditions Tracking Slip

Groundwater/Hydrology Section

FILE ## G-14270

ROUTED TO: Water Rights

TOWNSHIP/

RANGE-SECTION: T15/R39E-29

CONDITIONS ATTACHED?  yes  no

REMARKS OR FURTHER INSTRUCTIONS:

Reviewer: Michael Zwart

TO: Water Rights Section

Sept 30, 1996

FROM: Groundwater/Hydrology Section

Michael Zwart

Reviewer's Name

SUBJECT: Application G-14270

GROUNDWATER/SURFACE WATER CONSIDERATIONS

- 1. PER THE \_\_\_\_\_ Basin rules, one or more of the proposed POA's is/is not within \_\_\_\_\_ feet/mile of a surface water source ( \_\_\_\_\_ ) and taps a groundwater source hydraulically connected to the surface water.
- 2. BASED UPON OAR 690-09 currently in effect, I have determined that the proposed groundwater use
  - a. \_\_\_ will, or \_\_\_\_\_ have the potential for substantial interference with the nearest
  - b. \_\_\_ will not \_\_\_\_\_ surface water source, namely \_\_\_\_\_; or
  - c.  will if properly conditioned, adequately protect the surface water from interference:
    - i.  The permit should contain condition #(s) 7J;
    - ii. \_\_\_ The permit should contain special condition(s) as indicated in "Remarks" below;
    - iii. \_\_\_ The permit should be conditioned as indicated in item 4 below; or
  - d. \_\_\_ will, with well reconstruction, adequately protect the surface from substantial interference.

GROUNDWATER AVAILABILITY CONSIDERATIONS

- 3. BASED UPON available data, I have determined that groundwater for the proposed use
  - a. \_\_\_ will, or \_\_\_\_\_ likely be available in the amounts requested without injury to prior rights
  - b. \_\_\_ will not \_\_\_\_\_ and/or within the capacity of the resource; or
  - c.  will if properly conditioned, avoid injury to existing rights or to the groundwater resource:
    - i.  The permit should contain condition #(s) 7B;
    - ii. \_\_\_ The permit should contain special condition(s) as indicated in "Remarks" below;
    - iii. \_\_\_ The permit should be conditioned as indicated in item 4 below; or
- 4.
  - a. \_\_\_ THE PERMIT should allow groundwater production from no deeper than \_\_\_\_\_ ft. below land surface;
  - b. \_\_\_ The permit should allow groundwater production from no shallower than \_\_\_\_\_ ft. below land surface;
  - c. \_\_\_ The permit should allow groundwater production only from the \_\_\_\_\_ groundwater reservoir between approximately \_\_\_\_\_ ft. and \_\_\_\_\_ ft. below land surface;
  - d. \_\_\_ Well reconstruction is necessary to accomplish one or more of the above conditions.
  - e. \_\_\_ One or more POA's commingle 2 or more sources of water. The applicant must select one source of water per POA and specify the proportion of water to be produced from each source.

REMARKS: \_\_\_\_\_  
\_\_\_\_\_  
\_\_\_\_\_  
\_\_\_\_\_  
\_\_\_\_\_

(Well Construction Considerations on Reverse Side)

WELL CONSTRUCTION (If more than one well doesn't meet standards, attach an additional sheet.)

5. THE WELL which is the point of appropriation for this application does not meet current well construction standards based upon:

- a. \_\_\_ review of the well log;
- b. \_\_\_ field inspection by \_\_\_\_\_;
- c. \_\_\_ report of CWRE \_\_\_\_\_;
- d. \_\_\_ other: (specify) \_\_\_\_\_

6. THE WELL construction deficiency:

- a. \_\_\_ constitutes a health threat under Division 200 rules;
- b. \_\_\_ commingles water from more than one groundwater reservoir;
- c. \_\_\_ permits the loss of artesian head;
- d. \_\_\_ permits the de-watering of one or more groundwater reservoirs;
- e. \_\_\_ other: (specify) \_\_\_\_\_

7. THE WELL construction deficiency is described as follows: \_\_\_\_\_

\_\_\_\_\_

8. THE WELL
- a. \_\_\_ was, or constructed according to the standards in effect at the time of
  - b. \_\_\_ was not original construction or most recent modification.
  - c. \_\_\_ I don't know if it met standards at the time of construction.

**RECOMMENDATION:**

- A. \_\_\_ I recommend including the following condition in the permit:  
"No water may be appropriated under terms of this permit until the well(s) has been repaired to conform to current well construction standards and proof of such repair is filed with the Enforcement Section of the Water Resources Department."
- B. \_\_\_ I recommend withholding issuance of the permit until evidence of well reconstruction is filed with the Enforcement Section of the Water Resources Department.
- C. \_\_\_ REFER this review to Enforcement Section for concurrence.

**THIS SECTION TO BE COMPLETED BY ENFORCEMENT PERSONNEL**

I concur in G/H's recommendation A or B above relating to conditioning or withholding the permit

\_\_\_\_\_, 199\_\_  
(Signature)

I do not concur in G/H's recommendation A or B above relating to conditioning or withholding the permit for the following reasons: \_\_\_\_\_

\_\_\_\_\_  
\_\_\_\_\_, 199\_\_  
(Signature)



**STATE OF OREGON  
WATER RESOURCES DEPARTMENT**

**INTEROFFICE MEMO**

To: FILE

Date: September 30, 1996

From: MICHAEL ZWART

Subject: APPLICATION G-14270, ROSS A. BINGAMAN

This application proposes to use 2.5 cfs of groundwater from one proposed well for irrigation of 186.1 acres. The well is proposed to be constructed to a depth of 1600 feet. The well would penetrate a confined aquifer developed in basalts of the Columbia River Basalt Group.

The well is located about 3000 feet from the Grande Ronde River. The aquifer penetrated is not likely in hydraulic connection with the river. There is no potential for substantial interference with the river based on the confined aquifer penetrated and the distance.

Permit conditions 7B and 7J are recommended.

P.N. 10-22-96

PFO CHECKLIST

N. 1 Grande Ronde  
R. + Misc.

Application #: 6 14270

Basin: Grande Ronde - 6 WAB: \_\_\_\_\_

Township 1S Range 39E Section 20+29 1/4 1/4 \_\_\_\_\_

- 1. Is the file complete ~~by the Completeness Checklist?~~ Yes
- 2. ~~Are there~~ other shortcomings (items needed before a permit and/or FO can be issued) No
- 3. Check file for indicators that the process **should not** continue until a later date (ie - protest, letter to file indicating hold, or other) None
- 4. A groundwater review has been evaluated for substantial interference with surface water (convert old gw conditions to the 7 series and add to the PFO, if necessary) Will, if properly conditioned ...
  - a. Is second groundwater review necessary? (objection) No
  - b. Is HB 1033 review complete? Yes
- 5. Is the source withdrawn or limited? - State Engineer, Legislative (ORS 538), etc. No
- 6. Is the Proposed Use located in or above a Scenic Waterway? Yes - Grande Ronde - not within 1/4 mi
- 7. Is the proposed use located in a TMDL Basin? (Tualatin, Yamhill, Pudding) No
- 8. Is the use allowed or limited by the Basin Program? Allowed
- 9. If source is groundwater, is the well located in a groundwater limited area? (If applicable, include map with POD) No
- 10. Water Availability Data has been verified (50% before July 17, 1992; 80% live flow & 50% storage after July 17, 1992)
- 11. Rate 1 cfs Duty 3.0 Irrigation Season March -> Oct
- 12. Period of Allowed Use March -> Oct
- 13. N/A Is use from a B.O.R. project and if so, is a signed contract in the file?
- 14. Division 33 has been addressed - if applicable (Above Bonn after July 17, 1992 & Below Bonn after April 8, 1994; June 3, 1994; Statewide and in shaded areas on T, E, and S Map after June 3, 1994) N/A
- 15. Have conflicts been identified, verified and/or addressed? None identified by I.R.
- 16. Is the use Small ( $\leq 0.1$ cfs,  $\leq 9.2$ AF), Medium ( $> 0.1$  or  $< 1.5$ cfs,  $> 9.2$  or  $< 100$ AF) or Large ( $\geq 1.5$  cfs,  $\geq 100$  AF)? 2.33 cfs
- 17. Check TR/IR for permit conditions not included in the Draft Permit attached to the PFO
- 18. Check for Accuracy 75, 7B requested 2.5 cfs
- 19. Spell Check 186.1 ac  $\times \frac{1}{80} = 2.33$  cfs max
- 20. Documents used in determination are attached and highlighted
- 21. Fill out PFO CC List (a.k.a. the Check-Off Sheet) - don't forget to check for other property owners.
  - a. Does Ken Stahr need to be on the CC list (Rate, Duty and Period of Allowed Use changes) No
- 22. Final PFO report hard copy check (format, margins, etc.)
- 23. Final PFO has been saved to m:\t\pfo\done\week#\application #

Name: Laura Smedaker Date: 12-5-96



FOR OFFICE USE ONLY

*Do not send out*

Application File Number: G-14270

Applicant: ROSS A BINGAMAN

County: Union

Priority Date :March 7, 1996

Source: A WELL IN GRANDE RONDE RIVER BASIN

Use: IRRIGATION OF 186.1 ACRES

Quantity: 2.5 CUBIC FEET PER SECOND

Basin Name & Number: Grande Ronde, #08

Point of Diversion Location: NWNW, SECTION 29, T 1S, R39E, W.M.; 137 FEET  
SOUTH & 1127 FEET EAST FROM NW CORNER, SECTION 29

Place of Use: %%SWSW 39.1 ACRES @@SECTION 20 %%NENW 37.6 ACRES  
%%NWNW 39.1 ACRES %%SWNW 40.0 ACRES %%SENW 30.3 ACRES  
@@SECTION 29 \*\*TOWNSHIP 1 SOUTH, RANGE 39 EAST, W.M. \$\$\$

FOR OFFICE USE ONLY

IR CHECKLIST

Application #: G-14270 Vol \_\_\_\_\_ Subbasin Middle Gr. Ronde R.

Basin: 8-Gr. Ronde WAB: \_\_\_\_\_ N/A POU-WAB 0102500

Township 1 South Range 39 east Section 29-POD: NWNW & POU: all of NW 1/4  
20-POU: SWSW

- ✓ 1. Completeness checklist verified.  Y /  N or No Checklist
- ✓ 2. Indicators that the process should not continue (ie - protest, items missing, letter to file indicating hold, or other)  Y /  N
- ✓ 3. Groundwater review A B  C  D 7J & 7B  
 NOa. Is the well located in a groundwater limited area? Y /  N
- ✓ 4. SWW  Y /  N Triage Y /  N conditions/restrictions Y/N \_\_\_\_\_
- ✓ 5. Basin Program limitations? Y  N EAR 190-508-002(1)(a)
- ✓ 6. Withdrawn? Y  N season allowed \_\_\_\_\_
- ✓ 7. Basin Maps have been checked.  Y /  N The River Mile is West of mile 11.0 of Grande Ronde R.
- NA 8. Water Availability (50% < July 17, 1992 \*\* 80% [50% storage] > July 17, 1992) NA Well NOT hydraulically connected to surface water.
- ✓ 9. Rate/Duty/Season 1/80 & 3; March 1 - October 31
- ✓ 10. Use Irrigation Period of Allowed Use Mar. 1 - Oct. 31
- ✓ 11. Priority Date(s) March 7, 1996
- ✓ 12. B.O.R. project Y /  N contract # \_\_\_\_\_
- ✓ 13. TMDL Basin? Y /  N (Tualatin, Yamhill, Pudding) DIVISION  55 Y /  N (Abv Bonn > July 17, 92 //// Blw Bonn > April 18, 94 or June 3, 94) map dated 6-25-96
- ✓ 14. Conflicts Y /  N No Conflict
- ✓ 15. Conditions? (BOR, GW, other) Y / N 7B & 7J
- ✓ 16. Land use approval  OK'd  needs approval  county notified  NA
- ✓ 17. Watermaster Dist: (1 2 16 18 - NWR) (3 4 5 - NCR)  (6) 8 9 10 -  ER (11 12 17 - SCR) (14 15 19 - SWR)
- ✓ 18. Letter will be ~~Final~~  Limited  Bad  Bad w/IRshort because of amount of water Allowed  
Requested 2.5 cfs 186.1 ACRES  
Allowed  
186.1 ac ÷ 80 = 2.33 cfs

Name: [Signature]

Date: 9-30-96

(B) Attainment of the specified flow levels during some portion of the year will require development of water storage or implementation of other measures to augment flows.

(3) Water Quality

Rights to use of water for industrial or mining purposes granted by any state agency shall be issued only on condition that any effluents or return flows from such uses shall not interfere with other beneficial uses of water.

(4) Power Development

Water rights acquired for hydroelectric power purposes utilizing the waters of the Upper Grande Ronde Basin shall be subordinate in priority to future upstream beneficial uses of water except for hydroelectric power.

**Middle Grande Ronde Basin**

690-508-002

(1) Classifications

(a) The maximum economic development of this state and the attainment of the highest and best use of the waters of the Middle Grande Ronde Basin and the attainment of an integrated and coordinated program for the benefit of the state as a whole, will be furthered through utilization of the aforementioned waters only for domestic, livestock, municipal, irrigation, power development, industrial, mining, recreation, wildlife and fish life purposes and the waters of the Middle Grande Ronde Basin are hereby so classified.

(b) Applications for the use of such water shall not be accepted by any state agency for any other purpose and the granting of applications for such other purposes is declared to be prejudicial to the public interest and the granting of applications for such other uses would be contrary to the integrated, coordinated program for the use and control of the water resources of the state.

(c) Structures or works for utilization of the waters in accordance with the aforementioned classifications are also declared to be prejudicial to the public interest unless planned, constructed, and operated in conformity with the applicable provisions of ORS 536.310 and any such structures or works are further declared to be prejudicial to the public interest which do not give proper cognizance to the multiple-purpose concept.

(2) Minimum Perennial Streamflows

(a) To support aquatic life, in accordance with Section 3, Chapter 796, Oregon Laws 1983, no appropriation of water shall be made or granted by any state agency or public corporation of the state for waters of Catherine Creek and tributaries when flows are below the levels specified in Table 1. This limitation shall not apply to:

(A) Domestic and livestock use.

(B) Water legally stored or released from storage.

(b) Attainment of the specified flow levels during some portion of the year will require development of water storage or implementation of other measures to augment flows.

(3) Water Quality

Rights to use of water for industrial or mining purposes granted by any state agency shall be issued only on the condition that any effluents or return flows from such uses shall not interfere with other beneficial uses.

(4) Power Development

Water rights acquired for hydroelectric power purposes utilizing the waters of the Middle Grande Ronde Basin shall be subordinate in priority to future beneficial uses of water except for hydroelectric power.

**Lower Grande Ronde Basin**

690-508-003

(1) Classifications

(a) The maximum economic development of this state and the attainment of the highest and best use of waters of the Lower Grande Ronde Basin and the attainment of an integrated and coordinated program for the benefit of the state as a whole, will be furthered through utilization of the aforementioned waters only for domestic, livestock, municipal, irrigation, power development, industrial, mining, recreation, wildlife, and fish life uses and the waters of the Lower Grande Ronde Basin are hereby so classified.

(b) Applications for the use of such water shall not be accepted by any state agency for any other purpose and the granting of applications for such other purposes is declared to be prejudicial to the public interest and the granting of applications for such other uses would be contrary to the integrated, coordinated program for the use and control of the water resources of the state.

(c) Structures or works for the utilization of the waters in accordance with the aforementioned classifications are also declared to be prejudicial to the public interest unless planned, constructed, and operated in conformity with the applicable provisions of ORS 536.310 and any such structures or works are further declared to be prejudicial to the public interest which do not give proper cognizance to the multiple-purpose concept.

(2) Minimum Perennial Streamflows

(a) For the purpose of maintaining a minimum perennial streamflow sufficient to support aquatic life, no appropriations of water except for domestic or livestock uses shall be made or granted by any state agency or public corporation of the state for the waters of the Grande Ronde River, or its tributaries above USGS Gage 3325 (located below Rondowa in Section 23, Township 3 North, Range 40 East), for flows of the Grande Ronde River at USGS Gage 3325 below 300 cubic feet per second except that this limitation shall not apply to water legally stored or legally released from storage.

✓ *NCP*

TOWNSHIP <i>1 S</i> RANGE <i>39 E</i> W.M.														SECTION <i>20</i>						
NE				NW				SW				SE				APPLI- CATION NUMBER	PERMIT NUMBER	CERTIFI- CATE NUMBER		
NE	NW	SW	SE	NE	NW	SW	SE	NE	NW	SW	SE	NE	NW	SW	SE					
TOTAL ACREAGE IN SUBDIVISION AS SHOWN ON GOVERNMENT PLAT																				
																	24203	19026	<del>CANCELLED</del>	
																	33762	26657	32354	
<i>13<sup>2</sup></i>	<i>1<sup>1</sup></i>	<i>36<sup>2</sup></i>															37462	27890	4054	
				<i>27<sup>2</sup></i>	<i>28<sup>2</sup></i>												<del>6-26726-2508</del>		36551	
<i>5<sup>3</sup></i>																	39788	<del>29225</del>		
																	6-491	65282	45333	
								<i>3908</i>									53133	38610	54579	
<i>3<sup>1</sup></i>																	58132	43776	66241	
				<i>MAN.</i>	<i>- MUNICIPAL -</i>				<i>MAN.</i>	<i>MAN.</i>	<i>MAN.</i>	<i>MAN.</i>	<i>MAN.</i>	<i>MAN.</i>	<i>MAN.</i>	<i>MAN.</i>	6-11786	6-10825		
																	<i>WOLF 197900</i>			
																	<i>1<sup>2</sup></i>	58785	44320	58084

(SEE BACK OF CARD FOR PLAT OF SECTION)



✓ *NCP*

TOWNSHIP <i>1 S</i> RANGE <i>39 E</i> W.M.														SECTION <i>29</i>							
NE				NW				SW				SE				APPLI- CATION NUMBER	PERMIT NUMBER	CERTIFI- CATE NUMBER			
NE	NW	SW	SE	NE	NW	SW	SE	NE	NW	SW	SE	NE	NW	SW	SE						
TOTAL ACREAGE IN SUBDIVISION AS SHOWN ON GOVERNMENT PLAT																					
																	<del>24203</del>	<del>19026</del>	<del>CANCELLED</del>		
																	32 <sup>6</sup>	39122	23774	27180	
																	30375	24435	28139 <sup>2</sup>		
																	38621	28751	36686		
<i>17<sup>4</sup></i>	<i>30<sup>2</sup></i>	<i>31<sup>2</sup></i>	<i>32<sup>2</sup></i>	<i>11<sup>2</sup></i>													41902	31370	<del>CANCELLED</del>		
																	<i>31<sup>2</sup></i>	<i>25<sup>2</sup></i>	42287	31676	<del>CANCELLED</del>
																	Suppl.	38621	28751	36686	
																	29 <sup>0</sup>	17657	35659	45337	
<i>2<sup>4</sup></i>																	<i>WOLF 197900</i>				
<i>8<sup>2</sup></i>																	58785	44320	58084		
<i>16<sup>2</sup></i>	<i>19<sup>2</sup></i>	<i>36<sup>2</sup></i>	<i>15<sup>2</sup></i>														58788	44322	58086		
																	59899	45048	58080		
																	29 <sup>0</sup>	<i>Suppl.</i>	6-12572		

(SEE BACK OF CARD FOR PLAT OF SECTION)



This information is needed to determine compatibility with local comprehensive plans as required by ORS 197.180. The Water Resources Department will use this and other information to evaluate the request for water use. **DO NOT FILL OUT THIS FORM IF:** 1) water is to be diverted, conveyed, and/or used only on federal lands; or 2) you are applying for a water right transfer involving: a) a change in the place of use with no structural changes, and b) irrigation uses located in irrigation districts or exclusive farm use zones.

**RECEIVED**

MAR - 7 1996

Applicant's Name: ROSS A. BINGAMAN  
 Address: P.O. Box 56  
 City: Imbler State: Or Zip: 97841  
 Phone: 541-534-2745 WRD Application No.: \_\_\_\_\_

WATER RESOURCES DEPT.  
SALEM, OREGON

Please provide information as requested below for all tax lots on or through which water will be diverted or used. (Attach extra sheets as necessary.) Applicants for municipal use may substitute existing and proposed service area boundaries for the tax lot information requested below.

Tax Lot or Local I.D.#	Plan Designation/Zoning (e.g. Rural Residential/RR-5)	Check All That Apply		
		Water Diverted	Water Conveyed	Water Used
1900	A-1 / EXCLUSIVE FARM USE		XX	XX
IS3929				
800 & 900				
IS3920		XX	XX	XX

The following section must be completed by all local planning departments responsible for the property(ies) listed above. Please ask the Department for extra forms, as needed.

**For Local Government Use Only**

Application No. G-14270  
 Permit No. \_\_\_\_\_

Local government planning officials are to complete the remainder of this form and return it to the applicant for inclusion in the application.

a) Check the appropriate box below and provide requested information.

Land uses to be served by proposed water uses (including proposed construction) are allowed outright or are not regulated by your comprehensive plan. Cite applicable ordinance section(s): 2.01. Go to section b) on reverse side.

Land uses to be served by proposed water uses (including proposed construction) involve discretionary land use approvals as listed in the table below. **Note: Please attach documentation of applicable local land use approvals which have already been obtained. (Record of Action plus any accompanying findings is sufficient.)**

... Type of Land Use Approvals Needed (e.g.: plan amendments, rezones, conditional use permits, etc.)	Cite Most Significant, Applicable Plan Policies & Ordinance Section References	Please check the box that applies:		
		Already Obtained	Already Denied	Being Pursued Satisfactorily



### Description of Water Use

**Note to Applicant:** This sheet will provide local planning staff with a basic description of your proposed water use. Please fill out this sheet before bringing the attached land use form to your local planning office. It will help local planning offices complete your land use information form quickly.

**Note to Local Planning Officials:** Please initial this sheet. Do not separate it from the land use information form. If additional information is needed, please make a separate copy for your records.

**RECEIVED**

Applicant Name: ROSS A. BINGAMAN  
 Address: P.O. Box 56  
Imbler, Oregon 97841  
 Phone: 541-534-2745

MAR - 7 1996  
 WATER RESOURCES DEPT.  
 SALEM, OREGON

Please indicate what you will use the water for. Check all boxes that apply and fill in the blanks with key characteristics of the project

- Irrigation (crop type, golf course, nursery or greenhouse): Mint, grass seed, grain
- Livestock (type of livestock, feedlot, slaughterhouse): \_\_\_\_\_
- Residential (# units, single or multi-family, # lots if partition or subdivision): \_\_\_\_\_
- Commercial (i.e., retail, office, restaurant, gas station, hotel, service, etc.): \_\_\_\_\_
- Industrial (i.e., factory, pulp mill, research and development, processing, etc.): \_\_\_\_\_
- Institutional (i.e., school, library, etc.): \_\_\_\_\_
- Mining (aggregate, metal, open pit, placer, etc.): \_\_\_\_\_
- Recreation (park, campsite, pond, etc.): \_\_\_\_\_
- Fish and Wildlife (pond, hatchery, etc.): \_\_\_\_\_
- Hydropower (dam, reservoir, power generating or transmitting facilities): \_\_\_\_\_
- Other (Name and list key characteristics): \_\_\_\_\_

Indicate sources for the proposed water use below:	Indicate the estimated quantity of water the use will require.
<input type="checkbox"/> Surface Water Name sources: _____ _____	2.5 _____ Cubic feet per second. _____ Gallons per minute. _____ Acre-Feet
<input type="checkbox"/> Reservoir or pond	
<input checked="" type="checkbox"/> Ground Water	



RECEIVED

Send Tax Statements To:  
NO CHANGE

After Recording Return To:

D. Charles Mauritz  
1300 S.W. Fifth Avenue, Suite 2300  
Portland, Oregon 97201  
MAR 7 1996

WATER RESOURCES DEPT.  
SALEM, OREGON

Application No. 614270

Permit No.

WARRANTY DEED

158643

Ross A. Bingaman and Carrie J. Bingaman, individually and as husband and wife, Grantors, convey and warrant to Ross A. Bingaman and Carrie J. Bingaman, as tenants in common, Grantees, their respective undivided interests in the real property situated in Union County, Oregon, and described on Exhibit A attached hereto, SUBJECT TO all restrictions, easements, encumbrances, liens and obligations of record as of the date hereof.

This property is free from encumbrances except those of record as of the date hereof; provided, however, the liability and obligations of Grantors to Grantees and Grantees' heirs and assigns under the warranties and covenants contained herein or provided by law shall be limited to the amount, nature and terms of any indemnification available to Grantors under any title insurance policy. The limitations contained herein expressly do not relieve Grantors of any liability or obligations under this instrument, but merely define the scope, nature and amount of such liability or obligations.

The true consideration for this conveyance is none.

THIS INSTRUMENT WILL NOT ALLOW USE OF THE PROPERTY DESCRIBED IN THIS INSTRUMENT IN VIOLATION OF APPLICABLE LAND USE LAWS AND REGULATIONS. BEFORE SIGNING OR ACCEPTING THIS INSTRUMENT, THE PERSON ACQUIRING FEE TITLE TO THE PROPERTY SHOULD CHECK WITH THE APPROPRIATE CITY OR COUNTY PLANNING DEPARTMENT TO VERIFY APPROVED USES AND TO DETERMINE ANY LIMITS ON LAWSUITS AGAINST FARMING OR FOREST PRACTICES AS DEFINED IN ORS 30.930.

Dated this 21 day of March, 1995.

Ross A. Bingaman  
Ross A. Bingaman

Carrie J. Bingaman  
Carrie J. Bingaman

STATE OF OREGON )  
County of Baker ) ss.

March 21, 1995.

Acknowledged before me by Ross A. Bingaman and Carrie J. Bingaman.

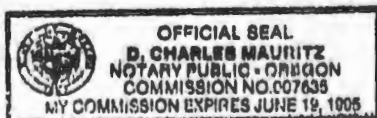

[Signature]  
NOTARY PUBLIC FOR OREGON  
My Commission Expires: \_\_\_\_\_

63376181\warrant3.ded

EXHIBIT A

The northwest quarter of Section 29, Township 1 South, Range 39 East of the Willamette Meridian, except the west 50 rods of said subdivision, and excepting land conveyed to the State Highway Commission, Union County deed book 152, page 56, and further excepting that part of the legal subdivision lying east of the right-of-way held by Oregon Washington Railroad and Navigation Company (Joseph Branch), and subject to county roads and easements as the same appear of record.

**RECEIVED**

MAR - 7 1996

WATER RESOURCES DEPT.  
SALEM, OREGON

AJ376181warrant3.doc

STATE OF OREGON

County of Union

SS

I certify that this instrument was received and recorded in the book of records of said county.

R. NELLIE BOGUE HEDBERT,  
Union County Clerk

by: *[Signature]*

DOC# 188643

RCPT: 100859

4/14/95 10:13 AM

35.00

Application No. 674270

Permit No.

Send Tax Statements To:  
NO CHANGE

TL #900  
15 39-29

After Recording Return To:  
D. Charles Mauritz  
1300 S.W. Fifth Avenue, Suite 230  
Portland, Oregon 97201

RECEIVED

MAR 7 1996

WARRANTY DEED

158641

WATER RESOURCES DEPT.  
SALEM, OREGON

Ross A. Bingaman and Carrie J. Bingaman, husband and wife, Grantors, convey and warrant to Ross A. Bingaman and Carrie J. Bingaman, as tenants in common, Grantees, the real property situated in Union County, Oregon, and described on Exhibit A attached hereto, SUBJECT TO all restrictions, easements, encumbrances, liens and obligations of record as of the date hereof.

This property is free from encumbrances except those of record as of the date hereof; provided, however, the liability and obligations of Grantors to Grantees and Grantees' heirs and assigns under the warranties and covenants contained herein or provided by law shall be limited to the amount, nature and terms of any indemnification available to Grantors under any title insurance policy. The limitations contained herein expressly do not relieve Grantors of any liability or obligations under this instrument, but merely define the scope, nature and amount of such liability or obligations.

The true consideration for this conveyance is none.

THIS INSTRUMENT WILL NOT ALLOW USE OF THE PROPERTY DESCRIBED IN THIS INSTRUMENT IN VIOLATION OF APPLICABLE LAND USE LAWS AND REGULATIONS. BEFORE SIGNING OR ACCEPTING THIS INSTRUMENT, THE PERSON ACQUIRING FEE TITLE TO THE PROPERTY SHOULD CHECK WITH THE APPROPRIATE CITY OR COUNTY PLANNING DEPARTMENT TO VERIFY APPROVED USES AND TO DETERMINE ANY LIMITS ON LAWSUITS AGAINST FARMING OR FOREST PRACTICES AS DEFINED IN ORS 30.930.

Dated this 21 day of March, 1995.

Ross A. Bingaman  
Ross A. Bingaman

Carrie J. Bingaman  
Carrie J. Bingaman

STATE OF OREGON )  
County of Baker ) ss.

March 21, 1995.

Acknowledged before me by Ross A. Bingaman and Carrie J. Bingaman.

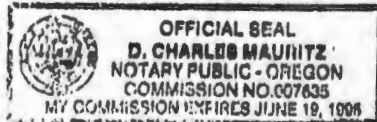

D. Charles Mauritz  
NOTARY PUBLIC FOR OREGON  
My Commission Expires: \_\_\_\_\_

EXHIBIT A

RECEIVED

Parcel I:

MAR - 7 1996

Beginning at the northwest corner of the northwest quarter of Section 29, Township 1 South, Range 39, West of the Willamette Meridian, running thence East 50 rods, thence South 160 rods to the quarter section line in said Section 29, thence West 50 rods to the Southwest corner of the Northwest quarter of said Section 29, thence North along the Section line 160 rods to the point of beginning (containing 49.43 acres, at Imbler).

SUBJECT TO easements for county roads, telephone and electric transmission lines on and across said premises as same appear of record or may now exist.

All situate in Union County, Oregon.

Parcel II:

The Southwest quarter of the southwest quarter (SW $\frac{1}{4}$  SW $\frac{1}{4}$ ), Section 20, in Township 1 South, Range 39 East of the Willamette Meridian, SUBJECT TO road on the south, telephone and electric transmission lines as same appear of record or exist on and across said premises.

Parcel III:

All that portion of lots 1, 2, 3, 4, 5, 6, 7 and 8 lying southerly of State Highway No. 82 in THE WILSON ORCHARDS (Plat book 2, page 2, Union county) and situate in the northeast quarter of Section 20, Township 1 South, Range 39 East of the Willamette Meridian, EXCEPTING that portion of lots 5 and 6 of said Wilson Orchards conveyed to State of Oregon, by and through its State Highway Commission by deed recorded in book 102 at page 107, Jeal records of Union County, Oregon.

Situate in the county of Union, State of Oregon.

Parcel IV:

Lots 14 and 15 of BRIDGES AND CLEAVER ORCHARD TRACTS (plat book 2, page 13, Union County), situate in the southeast quarter of Section 17, Township 1 South, Range 39 East of the Willamette Meridian, ALSO:

That portion of the south half of south half of southeast quarter of Section 17, Township 1 South, Range 39 East of the Willamette Meridian, which lies westerly of State Highway No. 82. Subject to easement for county road over and across the west end thereof.

ALL SITUATE IN County of Union, State of Oregon.

**RECEIVED**

MAR - 7 1996

Parcel V:

WATER RESOURCES DEPT.  
STATE OF OREGON

Lots 9, 10, 11, 12, 13, 14, 15, 16, 17, 18 and 19 of THE WILSON ORCHARDS (plat book 2, page 2, Union County) and situate in the northeast quarter of Section 20, Township 1 South, Range 39 East of the Willamette Meridian, ALSO:

That portion of lots 2, 3, 5, 6, 7 and 8 of THE WILSON ORCHARDS (plat book 2, page 3, Union County) and situate in the northeast quarter of Section 20, Township 1 South, Range 39 East of the Willamette Meridian, lying northwesterly of State Highway No. 82.

ALL SITUATE in the County of Union, State of Oregon.

Parcel VI: An undivided one-half interest in this tract:

That portion of Sections 16, 17, 20 and 21, Township 1 South, Range 39 East of the Willamette Meridian described as follows:

Commencing at a point 2,113 feet north of the center of Section 21, Township 1 South, Range 39; thence north on the quarter line 3,340 feet; thence West 1,450 feet to the O-W.R.R. & N. Company right-of-way; thence South 27° 7' West along said right-of-way 3,740 feet to a point due west of the point of beginning; thence East 3,134 feet to the point of beginning.

SITUATE IN the County of Union, State of Oregon.

Parcel VII:

*In Township 1 North, Range 39 East of the Willamette Meridian:*

Section 22: That portion of the southwest quarter lying easterly of the right-of-way of the Oregon-Washington Railroad and Navigation Company Railroad; the west half of northwest quarter of southeast quarter and a parcel of land in the northeast quarter of northwest quarter of southeast quarter described as follows: commencing at a point 660 feet east and 615 feet north of the southwest corner of northwest quarter of southeast quarter; thence north to the line running through the center of said Section 22; thence east 600 feet; thence southwesterly to the point of beginning.

Section 27: That portion of the west half lying easterly of the centerline of Grande Ronde River; that portion of the west half of northeast quarter lying westerly of the relocated State Highway No. 82; that portion of the northwest quarter of southeast quarter which lies westerly of the relocated State Highway No. 82 and northerly of the centerline of Grande Ronde River; and any portion of the northwest quarter of northeast quarter lying easterly of the east line of State Highway No. 82.

RECEIVED

MAR - 7 1996

WATER RESOURCES DEPT.  
DALEM OREGON

Parcel VIII:

In Township 1 South, Range 39 East of the Willamette Meridian:

Section 10: That part of the northeast quarter and that part of the east half of north east quarter lying southerly and easterly of the county road; EXCEPTING the parcel of land conveyed to Roger Eugene Owen, et ux (deed microfilm no. 47524, Union county), particularly described as follows: commencing at a point on the east line of the county road commonly called the Indian Creek Road which point is 697 feet south of the intersection of said road with the north line of the southeast quarter of northwest quarter of Section 10, Township 1 South, Range 39 East of the Willamette Meridian; thence following along the east side of the county road south a distance of 115 feet; thence East 120 feet; thence north parallel with the east line of said county road 115 feet; thence West 120 feet to the point of beginning.

ALL SUBJECT TO easements for ditches and utilities as same may now exist or appear of record.

Section 11: The Northeast quarter, the south half of northwest quarter, the south half of north half of northwest quarter, the entire southeast quarter, and the northeast quarter of southwest quarter.

Section 12: The west half of northwest quarter.

Section 13: The northwest quarter of northwest quarter.

Section 14: The east half of northeast quarter.

Sections 20 and 21: Beginning at the center of Section 21 and running thence North 2,113 feet along the north-south centerline of said section; thence West 3,134.5 feet to the east side of the right-of-way of the O-W.R.R. & N. Company Railroad (Joseph Branch); thence northwesterly along the east side of said right-of-way to the intersection with the quarter section line running east and west through the center of said Section 20; thence east on said quarter section line 4,145 feet to the place of beginning. SUBJECT TO roads and utilities as same may now exist.

ALSO an easement for buried pipeline and pump location over, across and under the South 15 feet of that portion of the northeast quarter of said Section 21 which lies westerly of the Grande Ronde River, together with right of ingress and egress thereto for installation, maintenance, repair or replacement of said pipeline and pump, said easement being appurtenant to above-described premises.

ALL SITUATE in the County of Union, State of Oregon.

f:\37618\1\warrant1.ded

EXHIBIT A - Page 3

STATE OF OREGON

County of Union

I certify that this instrument was received and recorded in the book of records of said county.

R. NELLIE BOGUE HIBBERT,  
Union County Clerk

by: *D. Chura* Deputy.

DOC# 158641

RCPT. 100267

4/14/95 10/13 AM

45.00

**STATE OF OREGON  
WATER RESOURCES DEPARTMENT**

RECEIPT #

158 12TH ST. N.E.

SALEM, OR 97310-0210

378-8455 / 378-8130 (FAX)

INVOICE # **000320**

RECEIVED FROM:

BY:

*Bess Bingaman*

APPLICATION

*G14270*

PERMIT

TRANSFER

CASH:

CHECK #

OTHER: (IDENTIFY)

*24-22*

TOTAL REC'D

\$ *652.00*

**0417 WRD MISC CASH ACCT**

ADJUDICATIONS

\$

PUBLICATIONS / MAPS

\$

OTHER: (IDENTIFY)

\$

OTHER: (IDENTIFY)

\$

**REDUCTION OF EXPENSE**

CASH ACCT.

\$

PCA AND OBJECT CLASS

VOUCHER #

**0427 WRD OPERATING ACCT**

**MISCELLANEOUS**

0407 COPY FEES

\$

0410 RESEARCH FEES

\$

0408 MISC REVENUE: (IDENTIFY)

\$

TC165 DEPOSIT LIAB. (IDENTIFY)

\$

**WATER RIGHTS:**

0201 SURFACE WATER

**EXAM FEE**

\$

0202

0203 GROUND WATER

\$

*300.00*

0204

0205 TRANSFER

\$

0206

**WELL CONSTRUCTION**

0218 WELL DRILL CONSTRUCTOR

\$

0219

LANDOWNER'S PERMIT

0220

OTHER (IDENTIFY)

**RECORD FEE**

\$

\$

\$

\$

**LICENSE FEE**

\$

\$

*452.00*

**0437 WELL CONST. START FEE**

0211 WELL CONST START FEE

\$

CARD #

0210 MONITORING WELLS

\$

CARD #

OTHER (IDENTIFY)

**0539 LOTTERY PROCEEDS**

1302 LOTTERY PROCEEDS

\$

**0467 HYDRO ACTIVITY**

LIC NUMBER

0233 POWER LICENSE FEE (FW/WRD)

\$

0231 HYDRO LICENSE FEE (FW/WRD)

\$

HRDRO APPLICATION

\$

RECEIPT # **000320**

DATED: *3-7-96*

BY: *Flo L*

March 15, 1996

ROSS A BINGAMAN

PO BOX 56  
IMBLER, OR 97841

REFERENCE: File(s) G-14270

This is to let you know we have received your water use permit application, supporting documentation and fees. A receipt is enclosed here unless you were previously issued one. Your application has been assigned the number listed above.

As you may know, we have a backlog of several thousand applications. Senate Bill 674, passed in the 1995 Legislature, gives the Department staffing and administrative tools to work through that backlog. The bill also sets up an expedited application review process for both pending and new applications. We have until October 31, 1996, to complete work on applications filed through June 30, 1995.

**This application, and all applications filed between July 1, 1995, and October 31, 1996, must be processed by April 29, 1997. By that date, the Department must have reached a decision on your request or have scheduled a contested case hearing to settle any unresolved dispute related to your application.**

If a permit is approved, the use allowed will be subject to existing Basin Program Rules, instream flow requirements, the demands of prior right holders and other limitations as needed to protect the resource. It may also be subject to new criteria or restrictions deemed necessary by the Oregon Water Resources Commission (a citizen body which oversees the agency's activities) to respond to water resource issues, including current and future Endangered Species Act fish listings.

The filing of an application does not allow you to use water. By law, an applicant may not legally store, divert or use water until the Department issues a final order approving a water right permit. Please bear in mind that the issuance of a permit is not guaranteed; therefore, the Department advises against investments in storage or delivery systems until you receive a permit.

If you have questions about your application, write to us at 158 12th St. NE, Salem, OR 97310 or call the Water Rights Information Group--Ext. 499 at 503-378-8455 or toll-free 800-624-3199. Please refer to your application file number in your inquiry.

Sincerely,



Ms. Anita McCloud  
Water Rights Specialist  
Water Rights Division



Commerce Building  
158 12th Street NE  
Salem, OR 97310-0210  
(503) 378-3739  
FAX (503) 378-8130



PRE-TR APPLICATION PROCESSING OUTLINE

Application File # G14270

MINIMUM REQUIREMENTS TO FILE

OAD 690-11-020

DATE STAMP

DATE

3-7-96

INITIAL

AK

Name and mailing address of applicant  
 Source of water  
 Quantity of water  
 Map showing location of POD & POU  
 Use of water  
 Names and addresses of legal owners  
 Signature of applicant  
 Oath  
 Application date stamped per money receipt date  
 Land use approved yes pending \_\_\_\_\_  
 If reservoir < 5 AF \$ \_\_\_\_\_, if > 5 AF \$ \_\_\_\_\_  
 HB 2153/HB 2107 APPLICATION -- SEE REVERSE  
 Route to Data Center (Unless 2153/2107)

DATA CENTER

Stream Code \_\_\_\_\_  
 Entered into WRIS

SUPPORT SERVICES

3/19/96

C

Stamp contents with application number  
 Mail ack letter (provided by Data Center) with receipt to applicant, cc to CWRE and file  
 Place label on file and calender card

APPLICATION SECTION

Stream Indexed Basin # \_\_\_\_\_  
 Plat Carded and copy made YES NO  
 If dam is over 10 feet or storage exceeds 9.2 AC-FT, route file to Dam Safety Section

TR CASEWORKER

TR Checklist complete YES NO  
 Within Irrigation District \_\_\_\_\_  
 District Notified \_\_\_\_\_  
 District excerpt received \_\_\_\_\_

TR Mailed DATE \_\_\_\_\_

Public Interest Checklist complete \_\_\_\_\_

Management Codes \_\_\_\_\_

REMARKS: \_\_\_\_\_

MINIMUM APPLICATION REQUIREMENTS TO FILE:

**HB 2153 - existing, small, EXEMPT ponds**

\_\_\_\_\_  
(date & initials) NOTICE OF EXEMPT RESERVOIR form (or letter if prior to April 8, 1994).

\_\_\_\_\_  
Appropriate map (see item 1 on form).

\_\_\_\_\_  
Evidence that reservoir existed before January 1, 1993 (one or more of the following: dated aerial photo, NOTARIZED affidavit, dated map from agency, construction receipts or other documentation).

\_\_\_\_\_  
Items 2, 3, 4, 5, and 6 are completed.

\_\_\_\_\_  
Signature (and title, if applicable)

**HB 2153 - non-exempt existing ponds (large, on-channel)**

Complete Minimum Requirements to File on reverse, except before routing to Data Center, change priority date to 1/1/1993. Also, confirm the following:

\_\_\_\_\_  
Receipt of evidence that reservoir existed before January 1, 1993 (one or more of the following: dated aerial photo, NOTARIZED affidavit, dated map from agency, construction receipts or other documentation)

**HB 2107 - wetland, stream restoration and storm water management**

Complete Minimum Requirements to File on reverse EXCEPT DO NOT ROUTE TO DATA CENTER, BUT DO ROUTE TO CAROL. Also confirm the following:

\_\_\_\_\_  
Name/address of adjacent property owner within 1/4 mile  
\_\_\_\_\_  
Map with scale not less than 2 in.=1 mi.  
\_\_\_\_\_  
CWRE map if > 10 feet dam or > 9.2 AF  
\_\_\_\_\_  
Description of proposed use  
\_\_\_\_\_  
Condition addressed  
\_\_\_\_\_  
Resulting benefits

\_\_\_\_\_  
Public notices (circle) #1 #2

