

RECEIVED

DEC 03 2014

WATER RESOURCES DEPT
SALEM, OREGON

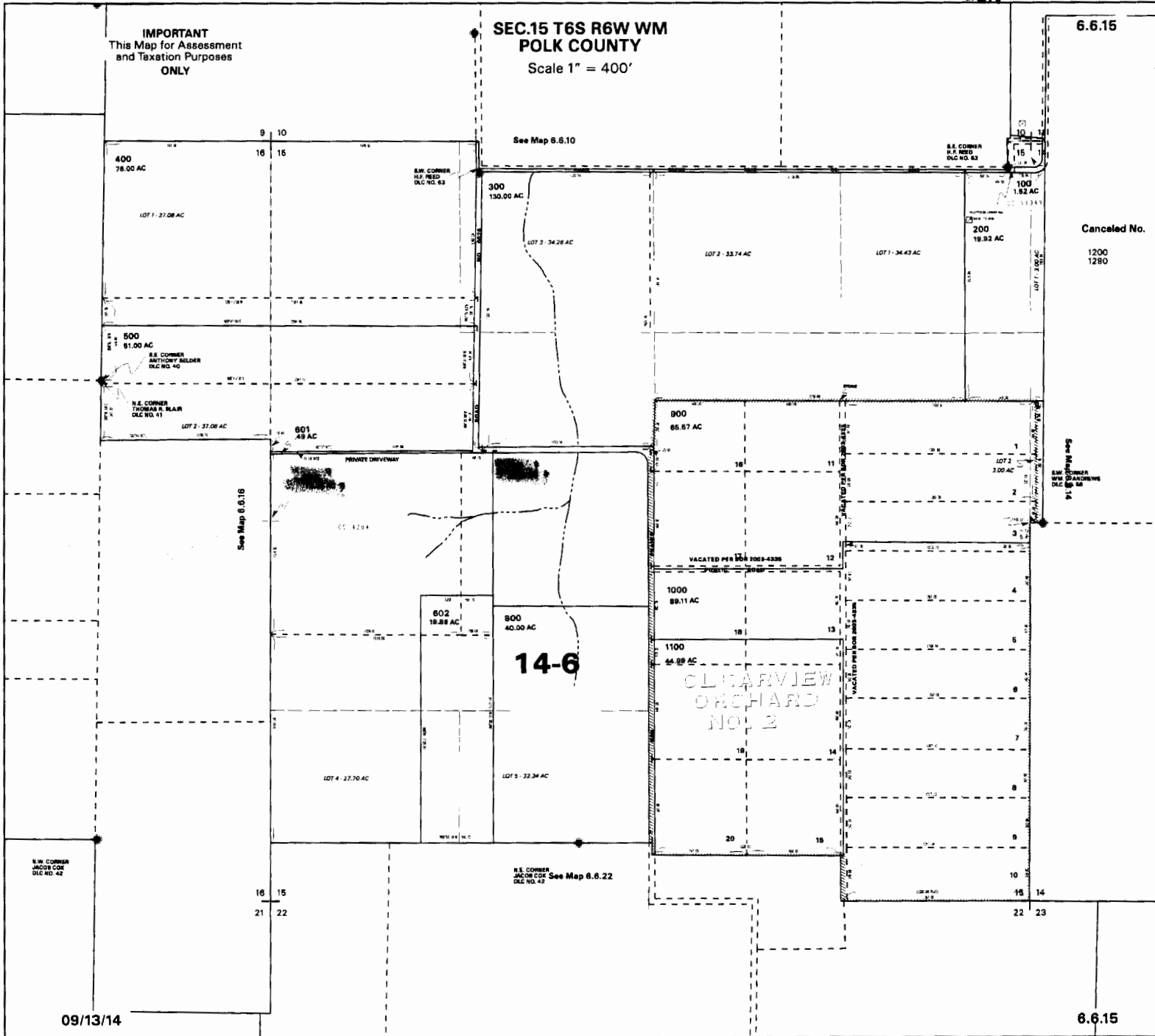

S-88035

T. 6 S., R. 6 W., W. M.

Section 15, SWNW, NWSW, SWSW, SENW, NESW Tax lot 600 and
Section 15, SENW, NESW Tax lot 700

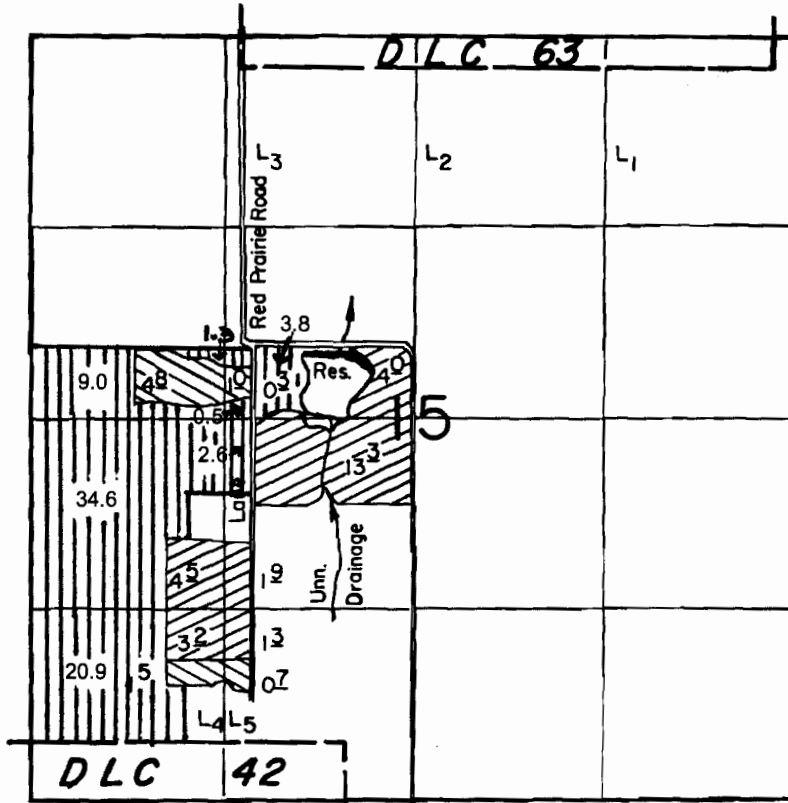

P.O.D. Loc. : 2230' S. & 2130' E. from NW Cor. Sec. 15.

Scale : 1" = 1320'

In the Name of: **Randal R. Buresh**

New Application Place of Use:



Under Certificate 65567:

Primary
Supplemental



RECEIVED

DEC 03 2014

WATER RESOURCES DEPT
SALEM, OREGON

S-88035

DFP-44L-66
2/16/90 TMW