

617969

# T10S, R13E, SECTION 32 AND T11S, R13E, SECTION 5 & 6, WM

JEFFERSON COUNTY, OREGON



0 1,320 Feet

1" = 1,320'

- Township
- Section
- Quarter Quarter Section
- Taxlot
- POU Irrigation (240 total acres)
- Well

RECEIVED BY OWRD

RECEIVED BY OWRD

02 2014  
SALEM, OR

DEC 02 2014

RENEWAL DATE 12/31/2015

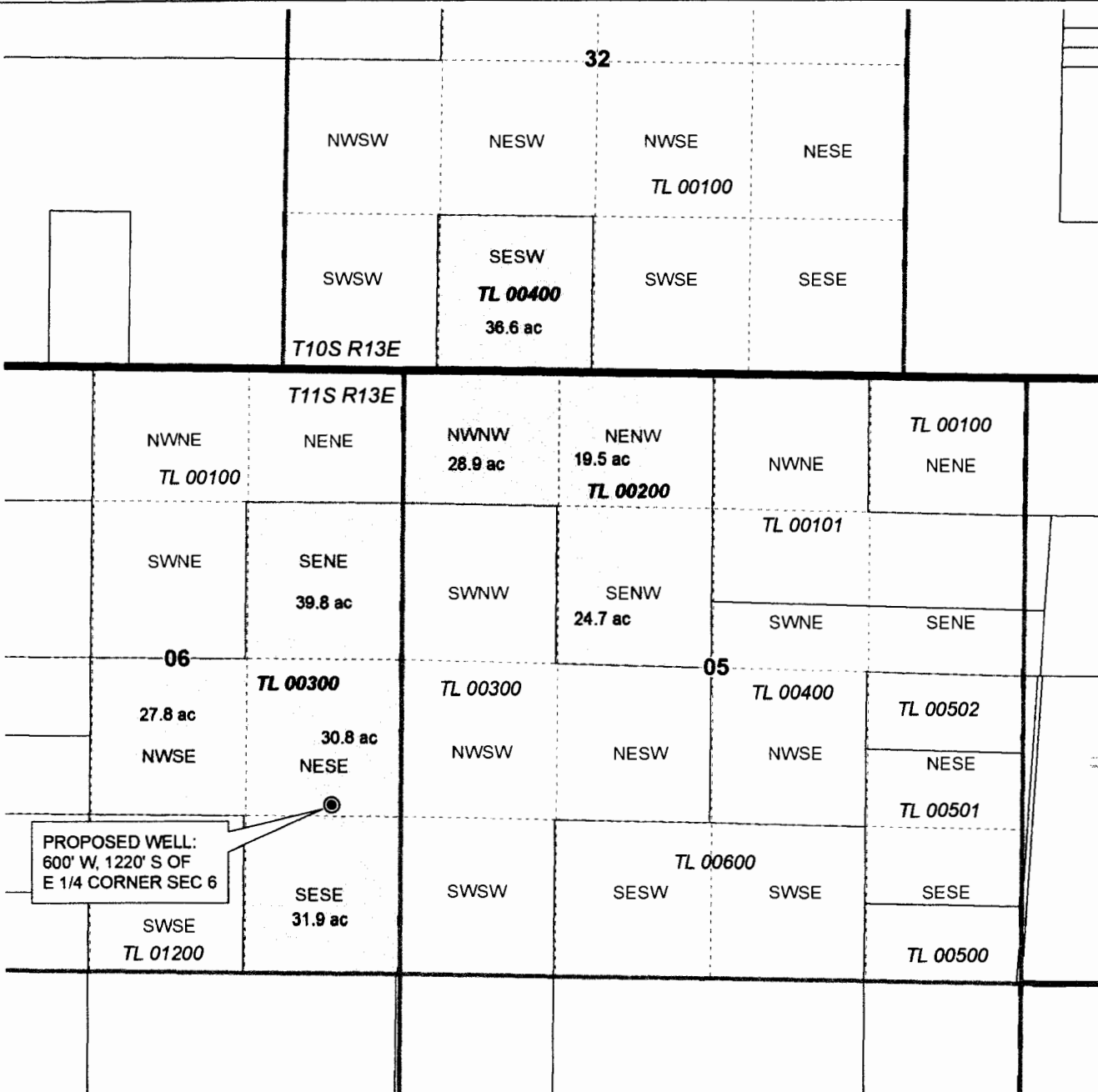

PROPOSED WELL:  
600' W, 1220' S OF  
E 1/4 CORNER SEC 6

**APPLICATION MAP**  
Dorothy McCool

NOTE: THIS MAP IS NOT INTENDED TO  
PROVIDE LEGAL DIMENSIONS OR LOCATIONS  
OF PROPERTY OWNERSHIP LINES.

**WATER RIGHT SERVICES, LLC**  
PO BOX 1830, BEND, OR 97709  
CCB# 197121 [www.oregonwater.us](http://www.oregonwater.us)  
541-389-2837 [JOHNSHORT@USA.COM](mailto:JOHNSHORT@USA.COM)