



THIS DRAWING AND ALL INFORMATION HEREON, REMAIN THE PROPERTY OF CK3, L.L.C.. ALL RIGHTS ARE EXPRESSLY RESERVED AND IT MAY NOT BE REPRODUCED IN WHOLE OR PART WITHOUT THE EXPRESSED WRITTEN CONSENT OF CK3, L.L.C.

**E-RECEIVED**  
**February 3, 2021**  
**OWRD**

**LEGEND**

DISCRIPTION	SYMBOLS
-------------	---------

- SECTION LINE \_\_\_\_\_
- QUARTER-QUARTER LINE - - - - -
- TAX LOT LINE \_\_\_\_\_
- ROAD - - - - -
- FENCE - - - - -
- SECTION CORNER 
- WELL 

**PROPOSED POINTS OF APPROPRIATION**

WELL No. 3: **1400' SOUTH & 1000' WEST OF THE E 1/4 CORNER OF SECTION 7, T18S., R.43 E., W.M.**

PROPOSED PRIMARY WATER RIGHT AREAS  60.70 ACRES

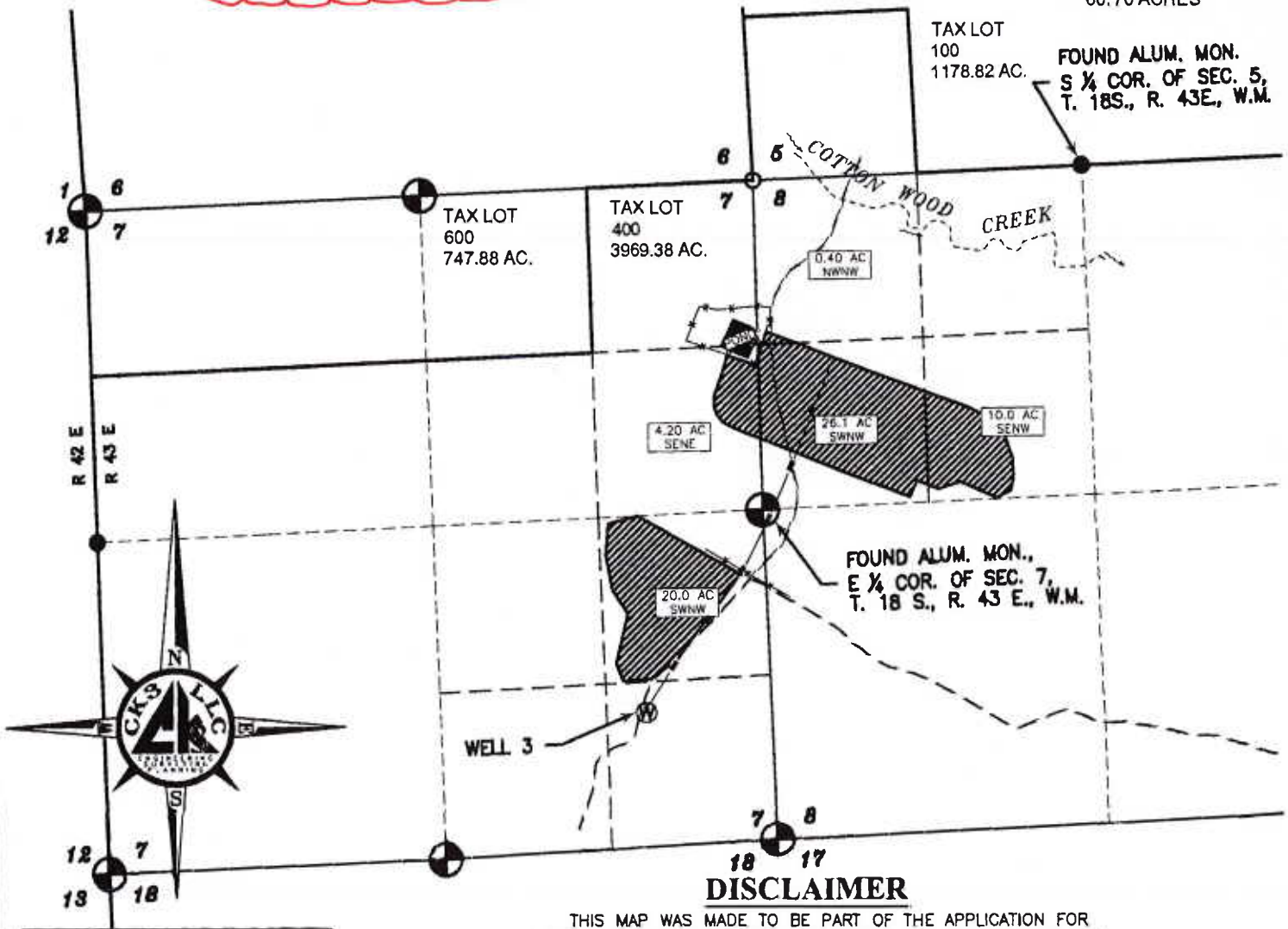

**DISCLAIMER**

THIS MAP WAS MADE TO BE PART OF THE APPLICATION FOR A WATER RIGHT. SECTIONAL LINES SHOWN ARE APPROXIMATE AND THIS MAP IS NOT INTENDED FOR ANY OTHER USE AND DOES NOT GUARANTEE LAND OWNERSHIP.

**WR.1**  
 SHEET NO. 1 OF 3  
 DWG NO. CO14008.dwg  
 JOB NO. CO-14008

**CK3, LLC**  
 CIVIL-STRUCTURAL-ELECTRICAL  
 ENGINEERING, SURVEYING & PLANNING  
 368 S.W. 5th Avenue  
 Ontario, Oregon 97914  
 PH: (541) 889-5411  
 FAX: (541) 889-2074  
 E-MAIL: CK3@fimt.com

**WATER RIGHT APPLICATION MAP**  
 Sec's 28 & 29  
 T. 18 S. R 42 E. W.M.  
 MALHEUR COUNTY, OREGON  
 TITLE: JR LAND & LIVESTOCK, INC.  
 P.O. BOX 800  
 HARPER, OREGON 97906



ENG. BY: NA  
 APR. BY: NA  
 DWG. BY: PJW  
 DATE: 09/24/13  
 SCALE: 1"=1320'

THIS DRAWING, AND ALL INFORMATION HEREIN, REMAIN THE PROPERTY OF CK3, L.L.C. ALL RIGHTS ARE EXPRESSLY RESERVED AND IT MAY NOT BE REPRODUCED IN WHOLE OR PART WITHOUT THE EXPRESSED WRITTEN CONSENT OF CK3, L.L.C.

RECEIVED BY OWRD  
 DEC 08 2014  
 SALEM, OR



**LEGEND**

DISCRIPTION	SYMBOLS
-------------	---------

- |                      |   |
|----------------------|---|
| SECTION LINE         | —————   |
| QUARTER-QUARTER LINE | - - - - -   |
| TAX LOT LINE         | —————   |
| ROAD                 | - - - - -   |
| FENCE                | * * * * *   |
| SECTION CORNER       |  |
| WELL                 |  |

**PROPOSED POINTS OF APPROPRIATION**

WELL No. 1: 775' SOUTH AND 2225' EAST OF THE  
 NW CORNER OF SECTION 28,  
 T18S., R.42 E., W.M.

- PROPOSED PRIMARY WATER RIGHT AREAS  20.00 ACRES
- PROPOSED SUPPLEMENTAL WATER RIGHT AREAS  112.00 ACRES

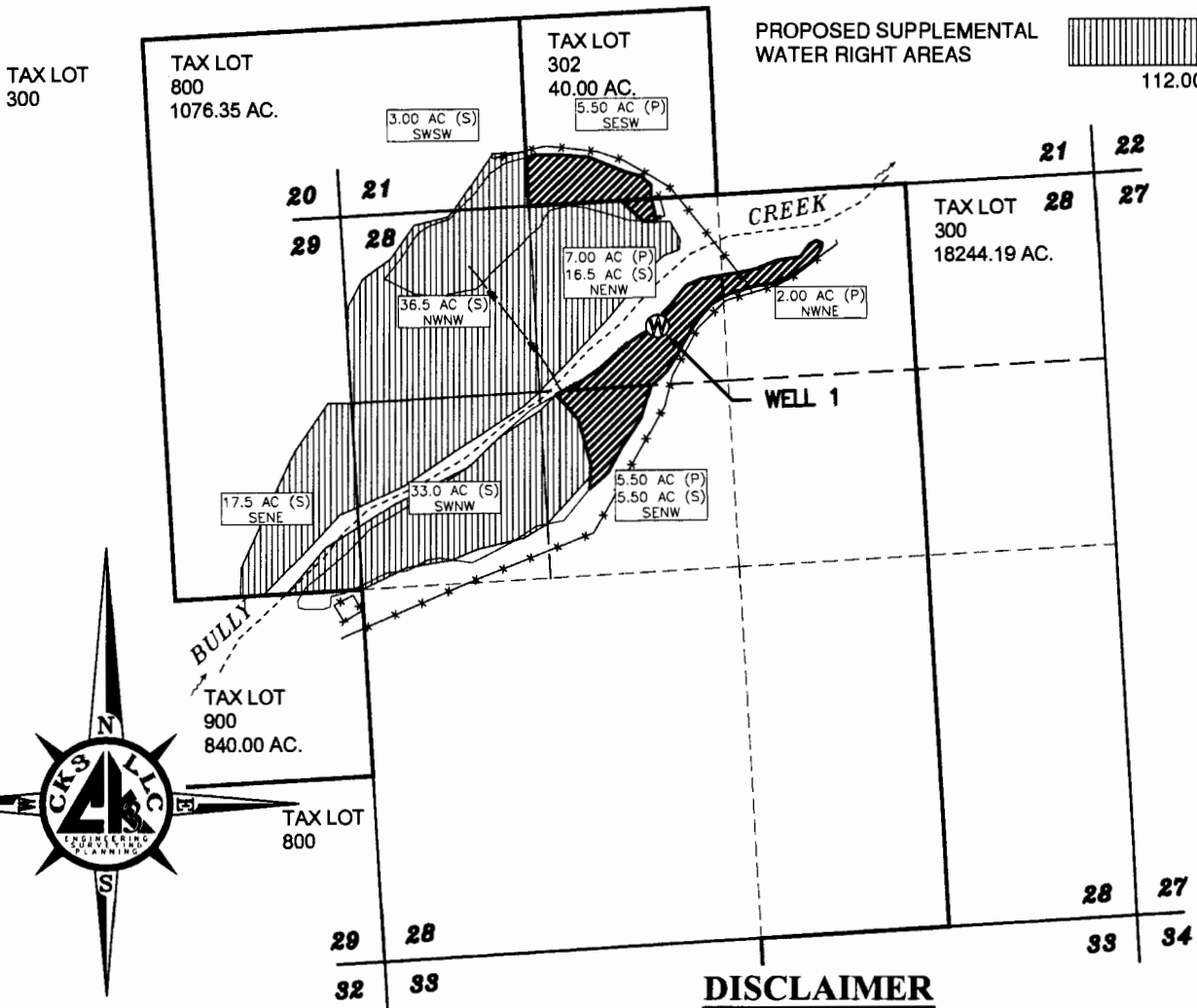

660' 0 660' 1320'  
 SCALE 1" = 1/4 MILE  
 ALL DISTANCES SHOWN HERE ARE IN FEET UNLESS NOTED OTHERWISE

**DISCLAIMER**

THIS MAP WAS MADE TO BE PART OF THE APPLICATION FOR  
 A WATER RIGHT. SECTIONAL LINES SHOWN ARE APPROXIMATE AND  
 THIS MAP IS NOT INTENDED FOR ANY OTHER USE AND DOES NOT  
 GUARANTEE LAND OWNERSHIP.



G-67874

THIS DRAWING, AND ALL INFORMATION HEREIN, REMAIN THE PROPERTY OF CKS, L.L.C. ALL RIGHTS ARE EXPRESSLY RESERVED AND IT MAY NOT BE REPRODUCED IN WHOLE OR PART WITHOUT THE EXPRESSED WRITTEN CONSENT OF CKS, L.L.C.

RECEIVED BY OWRD  
 DEC 08 2014  
 SALEM, OR

**LEGEND**

DISCRIPTION	SYMBOLS
-------------	---------

SECTION LINE	_____
QUARTER-QUARTER LINE	- - - - -
TAX LOT LINE	_____
ROAD	== == == == ==
FENCE	* * * * *
SECTION CORNER	
WELL	

**PROPOSED POINTS OF APPROPRIATION**

WELL No. 2: 4340' SOUTH AND 1560' EAST OF THE  
 NW CORNER OF SECTION 4,  
 T18S., R.42 E., W.M.

PROPOSED PRIMARY WATER RIGHT AREAS  86.00 ACRES

PROPOSED SUPPLEMENTAL WATER RIGHT AREAS  84.40 ACRES

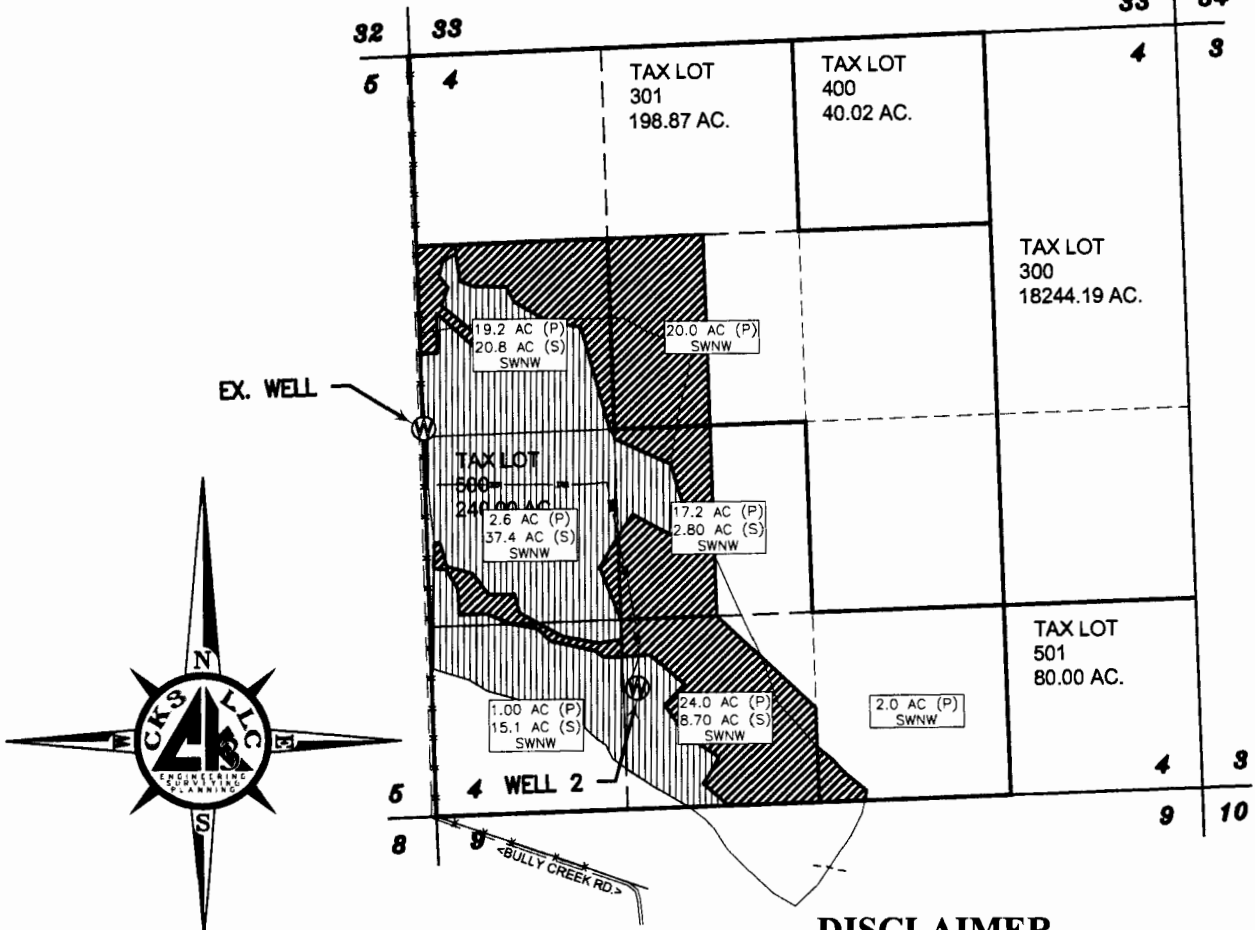

**DISCLAIMER**

THIS MAP WAS MADE TO BE PART OF THE APPLICATION FOR  
 A WATER RIGHT. SECTIONAL LINES SHOWN ARE APPROXIMATE AND  
 THIS MAP IS NOT INTENDED FOR ANY OTHER USE AND DOES NOT  
 GUARANTEE LAND OWNERSHIP.

Gr-19974