

POINTS OF DIVERSION

No.	Description	Corner Tie (All corners are in T 26 S, R 5 W, W. M.)	5	Spring	1,240 ft. South & 1,000 ft. East of 1/4 S Sections 10 & 15.
1	N. U. River	1,680 ft. South & 900 ft. East of Section Corner 9, 10, 15 & 16.			
2	"	390 ft. South & 540 ft. East of 1/4 S Sections 10 & 15.			
3	"	550 ft. North & 1,640 ft. East of 1/4 S Sections 14 & 15.			
4	"	160 ft. North & 540 ft. East of Section Corner 14, 15, 22 & 23.			

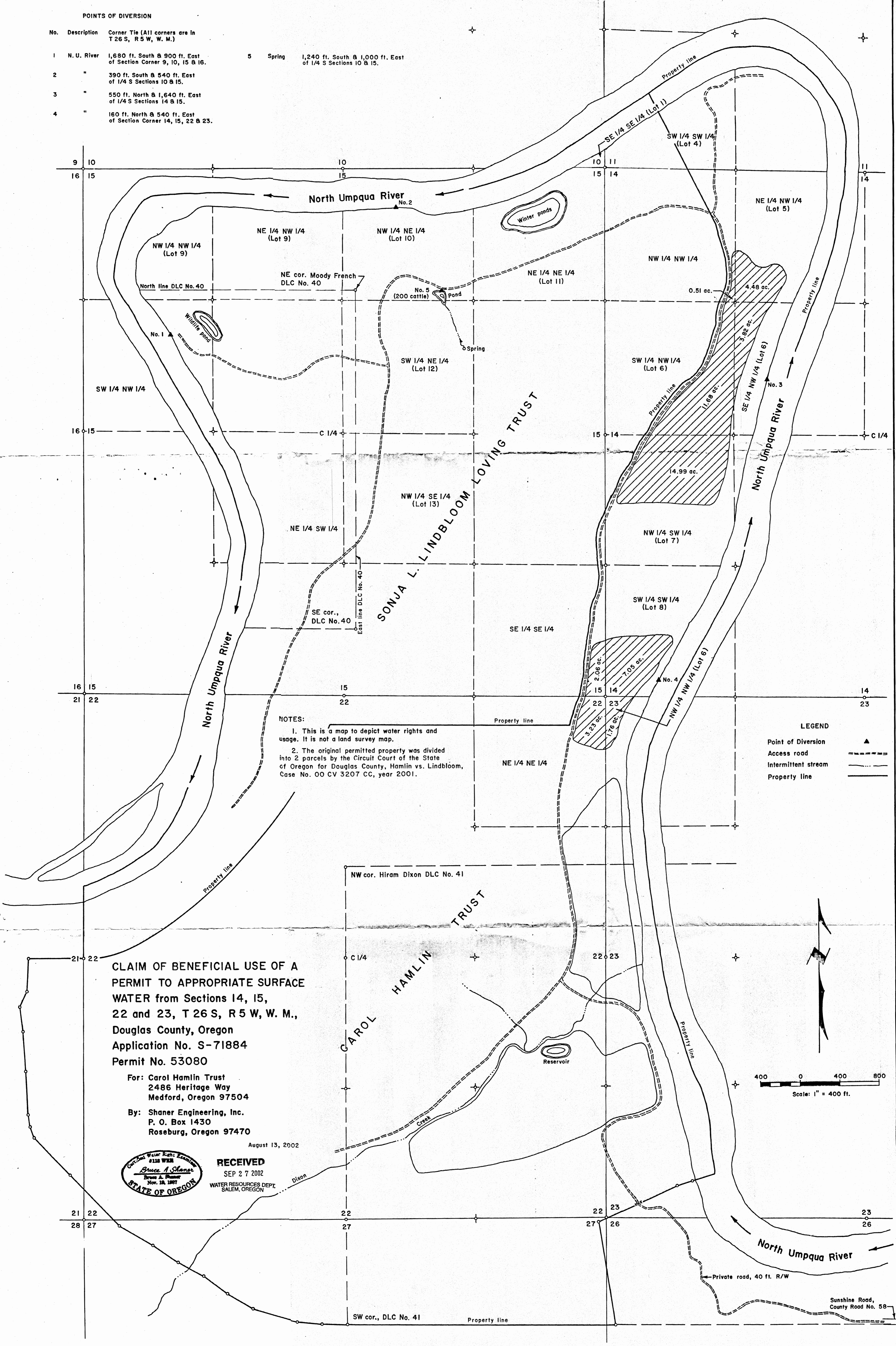

NOTES:
 1. This is a map to depict water rights and usage. It is not a land survey map.
 2. The original permitted property was divided into 2 parcels by the Circuit Court of the State of Oregon for Douglas County, Hamlin vs. Lindbloom, Case No. 00 CV 3207 CC, year 2001.

LEGEND
 Point of Diversion ▲
 Access road - - - - -
 Intermittent stream ~~~~~
 Property line ———

CLAIM OF BENEFICIAL USE OF A PERMIT TO APPROPRIATE SURFACE WATER from Sections 14, 15, 22 and 23, T 26 S, R 5 W, W. M., Douglas County, Oregon
 Application No. S-71884
 Permit No. 53080

For: Carol Hamlin Trust
 2486 Heritage Way
 Medford, Oregon 97504
 By: Shaner Engineering, Inc.
 P. O. Box 1430
 Roseburg, Oregon 97470

August 13, 2002



RECEIVED
 SEP 27 2002
 WATER RESOURCES DEPT.
 SALEM, OREGON