

APPLICATION MAP

IN THE NAME OF JACKSON FARMS, Inc.

SECTIONS 21 & 28, T 28 S, R 14 W, W.M.

RECEIVED

AUG 21 1996

WATER RESOURCES DEPT.
SALEM, OREGON

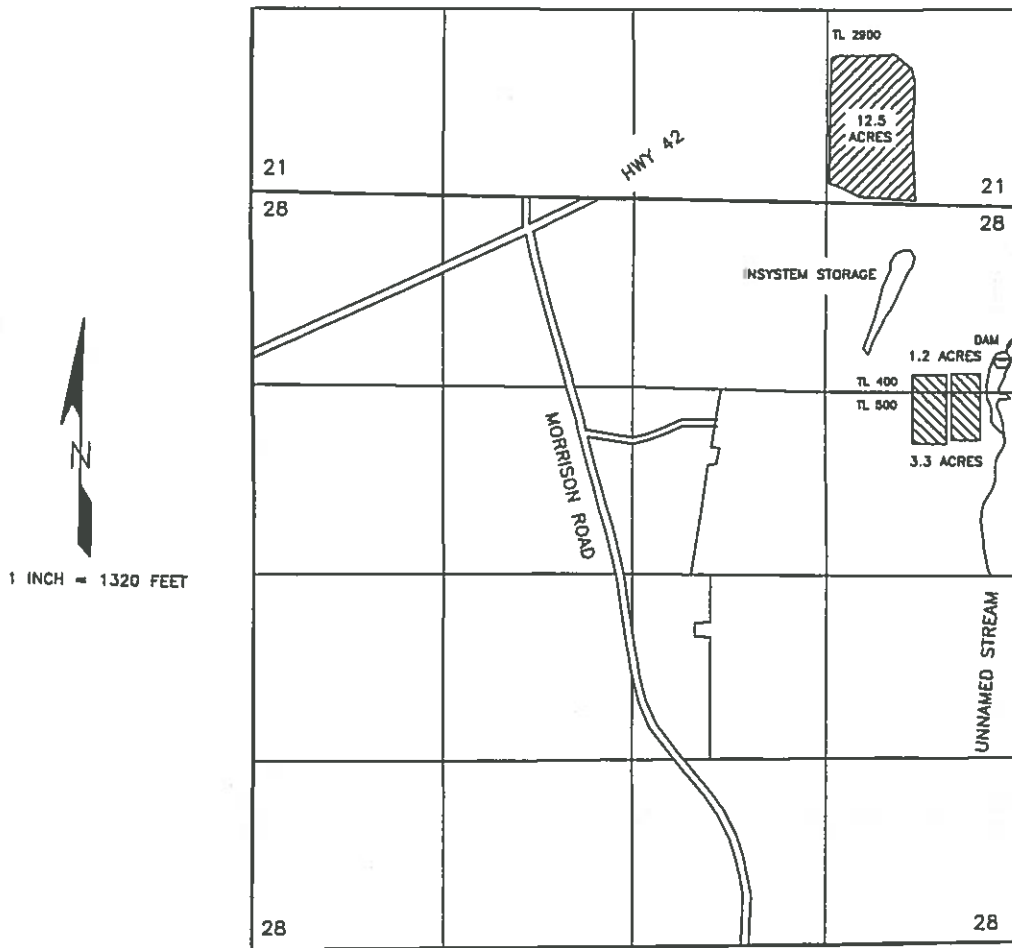

THE POINT OF DIVERSION IS LOCATED 1,40 FEET SOUTH AND 112 FEET WEST FROM THE NORTHEAST CORNER OF SECTION 28, AND WITHIN THE NE $\frac{1}{4}$ NE $\frac{1}{4}$ OF SECTION 28, TOWNSHIP 28 SOUTH, RANGE 14 WEST, W.M., COOS COUNTY.

THE PURPOSE OF THIS MAP IS TO IDENTIFY THE LOCATION OF THE WATER RIGHT. IT IS NOT INTENDED TO PROVIDE INFORMATION RELATIVE TO THE LOCATION OF PROPERTY OWNERSHIP BOUNDARY LINES.

81#54

Permit #:

53455