

RECEIVED

JAN 16 2015

OWRD

Water Right Application in the Name of Jeld-Wen, Inc. Place of Use/Point of Appropriation Map - Industrial Use

Township 38 South, Range 9 East, Sections 18 and 19 (W.M.)

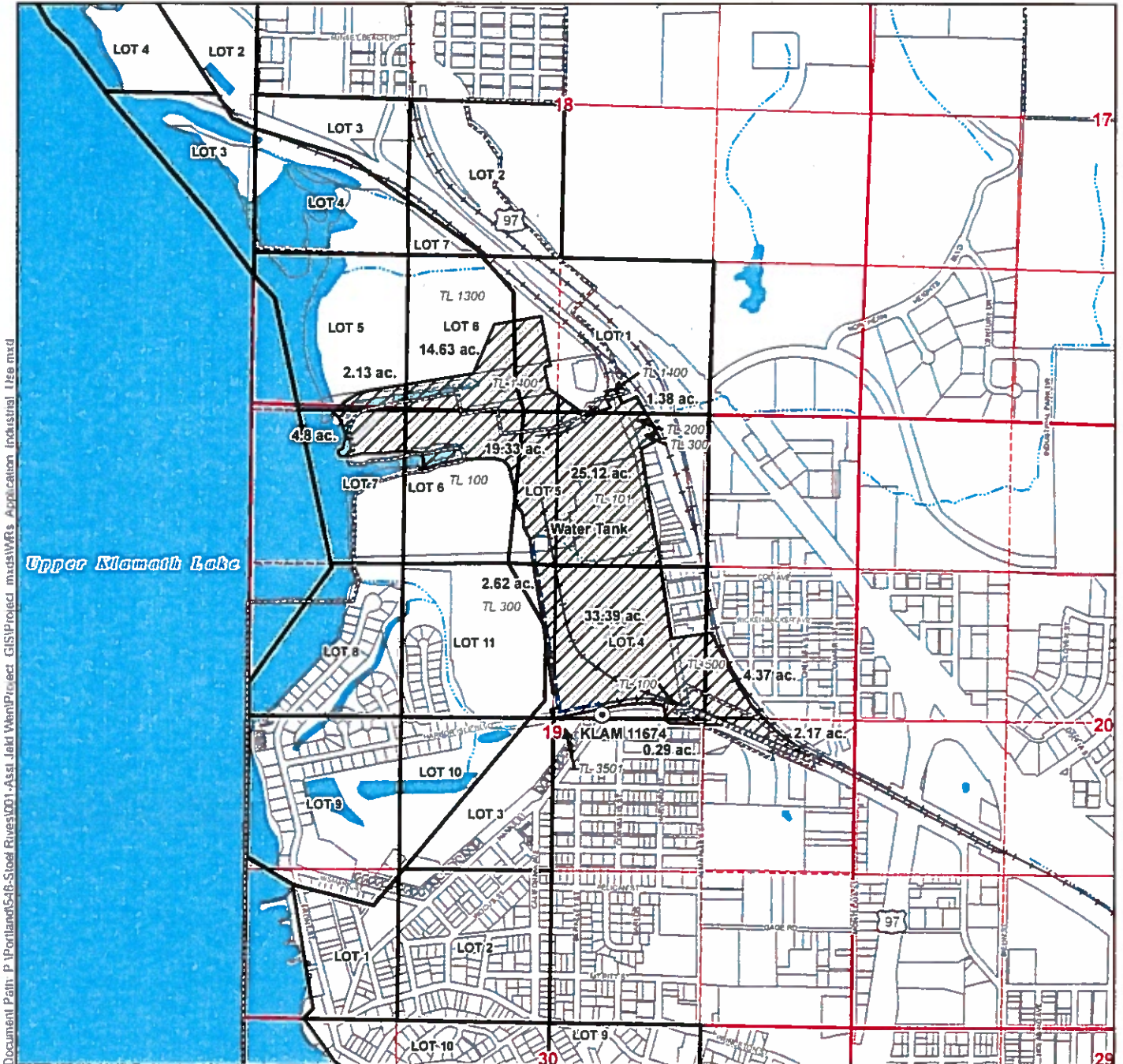

Document Path: P:\Portland\548-Stoel Rivest\001-Assl Jeld Wen\Project GIS\Project mxd\WFRs Application Industrial Use.mxd

LEGEND

- Industrial Place of Use (POU)
- Point of Appropriation (POA)
- Water Tank
- Water Conveyance Pipeline
- Tax Lot
- Government Lot
- Railroads
- Watercourse
- Waterbody

Disclaimer

This map was prepared for the purpose of identifying the location of a water right only and it is not intended to provide legal dimensions or location of property ownership lines.

Map Notes

Date: January 14, 2015
Data Sources: Jeld Wen, OWRD, US BLM, USGS, ESRI
Prepared By: GSI Water Solutions, Inc.

POA LOCATION DESCRIPTION

KLAM 11674
Located 30 feet North and 2,215 feet West from the E1/4 corner of Section 19, Township 38 South, Range 9 East (W.M.)

G-17993

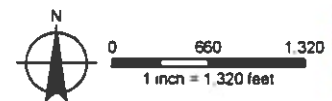

RECEIVED

JAN 10 2015

OWRD

Water Right Application in the Name of Jeld-Wen, Inc. Place of Use/Point of Appropriation Map - Irrigation Use

Township 38 South, Range 9 East, Sections 18 and 19 (W.M.)

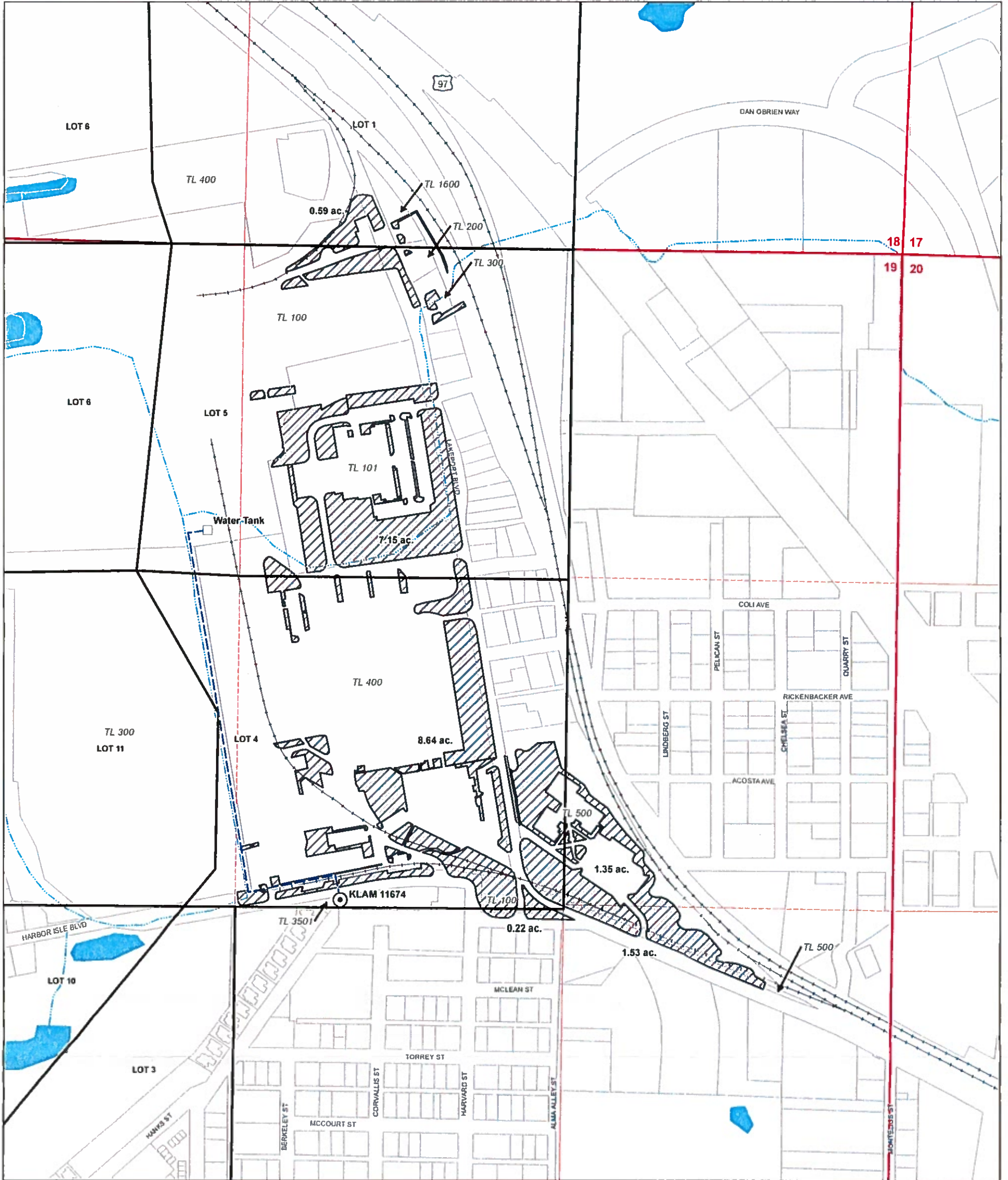

LEGEND

- ⊙ Point of Appropriation (POA)
- Water Tank
- Water Conveyance Pipeline
- ▨ Irrigation Place of Use (POU)
- Government Lot
- ▭ Tax Lot
- Railroad
- ~ Watercourse
- Waterbody

POA LOCATION DESCRIPTION

KLAM 11674
 Located 30 feet North and 2,215 feet West from the E1/4 corner
 of Section 19, Township 38 South, Range 9 East (W.M.)

Disclaimer

This map was prepared for the purpose of identifying the location of a water right only and it is not intended to provide legal dimensions or location of property ownership lines.

Map Notes

Date: January 14, 2015
 Data Sources: Jeld Wen, OWRD, US BLM, USGS, ESRI
 Prepared By: GSI Water Solutions, Inc.

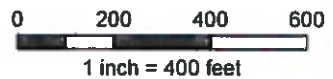

6-17982

Water Right Application in the Name of Jeld-Wen, Inc. Place of Use/Point of Appropriation Map - Industrial Use OWRD

Township 38 South, Range 9 East, Sections 18 and 19 (W.M.)

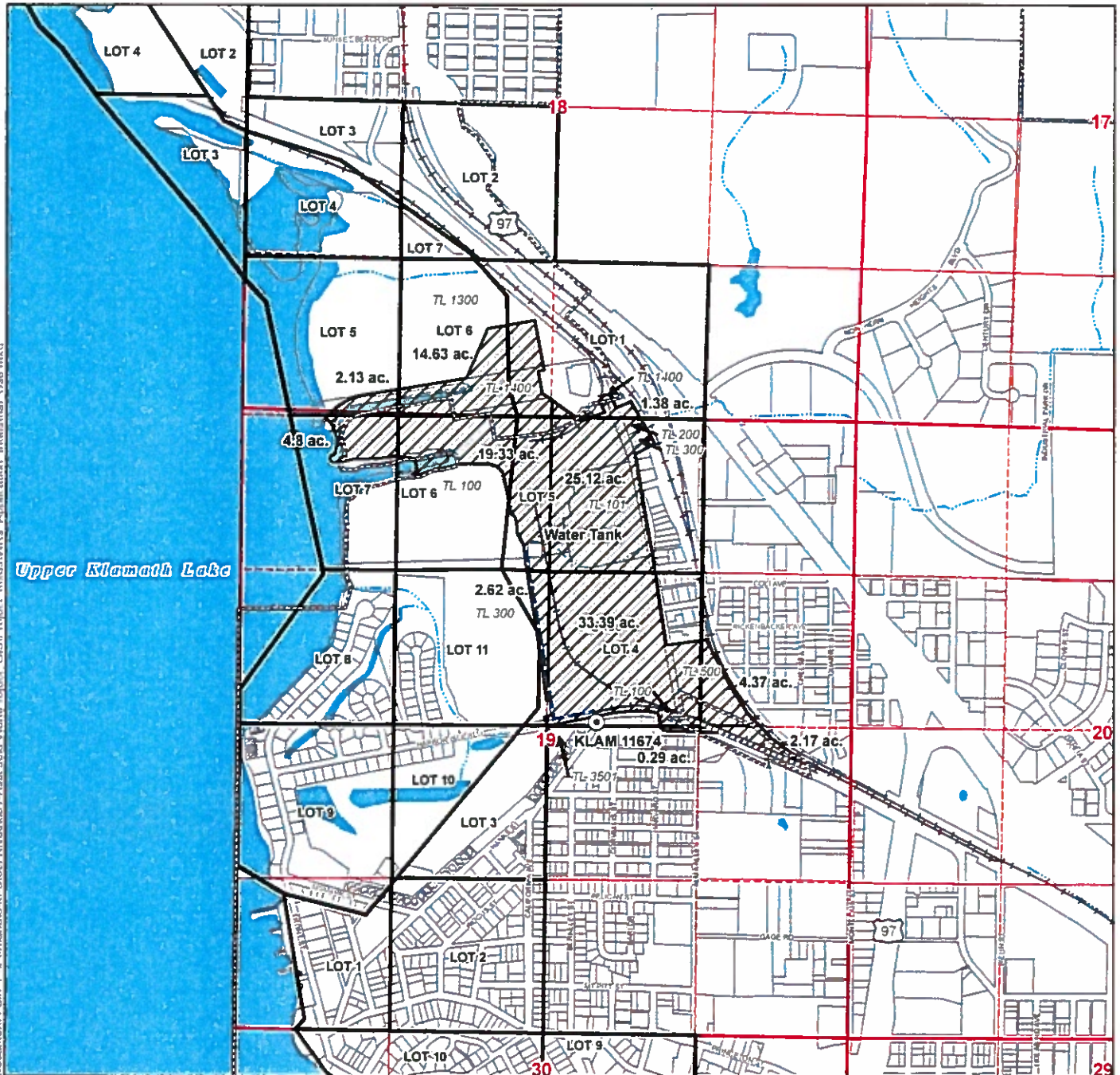

- LEGEND**
- Industrial Place of Use (POU)
 - Point of Appropriation (POA)
 - Water Tank
 - Water Conveyance Pipeline
 - Tax Lot
 - Government Lot
 - Railroads
 - Watercourse
 - Waterbody

Disclaimer
This map was prepared for the purpose of identifying the location of a water right only and it is not intended to provide legal dimensions or location of property ownership lines.

Map Notes
Date: January 14, 2015
Data Sources: Jeld Wen, OWRD, US BLM, USGS, ESRI
Prepared By: GSI Water Solutions, Inc.

POA LOCATION DESCRIPTION
KLAM 11674
Located 30 feet North and 2,215 feet West from the E1/4 corner of Section 19, Township 38 South, Range 9 East (W.M.)

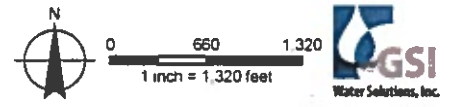

G-17783

