

T.38S.,R.4W.,W.M.
 Jackson County, Oregon
 Tax Lot No. 384W06-601 and 705
 and
 T.38S.,R.5W.,W.M.,
 Josephine County, Oregon
 Tax Lot Nos. 38-5-01
 1200 and 1300
 ROGUE RIVER BASIN

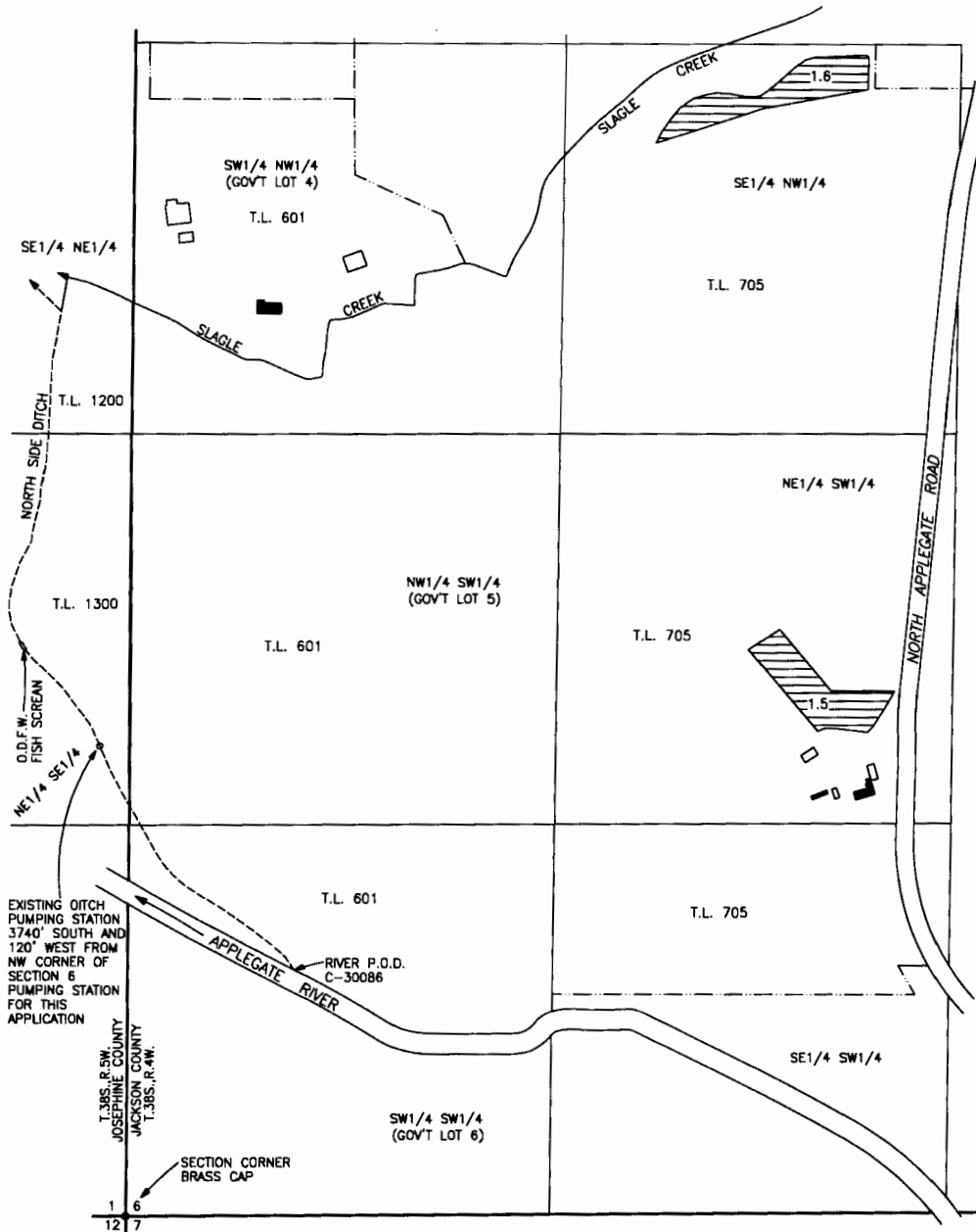
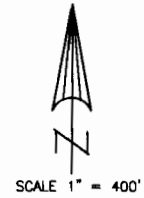

MAP TO ACCOMPANY AN APPLICATION FOR A PERMIT TO USE SURFACE WATER

APPLICANT:
 BRADEN 1996 FAMILY LIMITED PARTNERSHIP
 P.O. BOX 1032
 HUGHSON, CA. 95326

PREPARED BY:
 GARY D. KAISER, CWRE No.73
 19440 HWY. No. 62
 EAGLE POINT, OR. 97524

APRIL 15, 2014
 REVISED: MAY 13, 2014



= AREA FOR PRIMARY IRRIGATION FROM APPLGATE LAKE RESERVOIR WATER

MAP PREPARED FOR WATER RIGHT PURPOSES ONLY, NOT FOR PROPERTY BOUNDARY LOCATIONS.

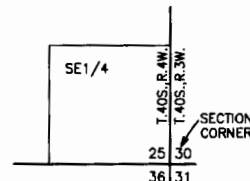

APPLGATE LAKE RESERVOIR POINT OF DIVERSION PERMIT R-7810 SCALE 2" = 1 MILE

RECEIVED BY OWRD

JAN 22 2015

SALEM, OR

S-88045