

Leon Schiedler

1" = 1320'

Tax Lot: 800 and 900

T. 6S R. 1W S.22 of the Willamette Meridian

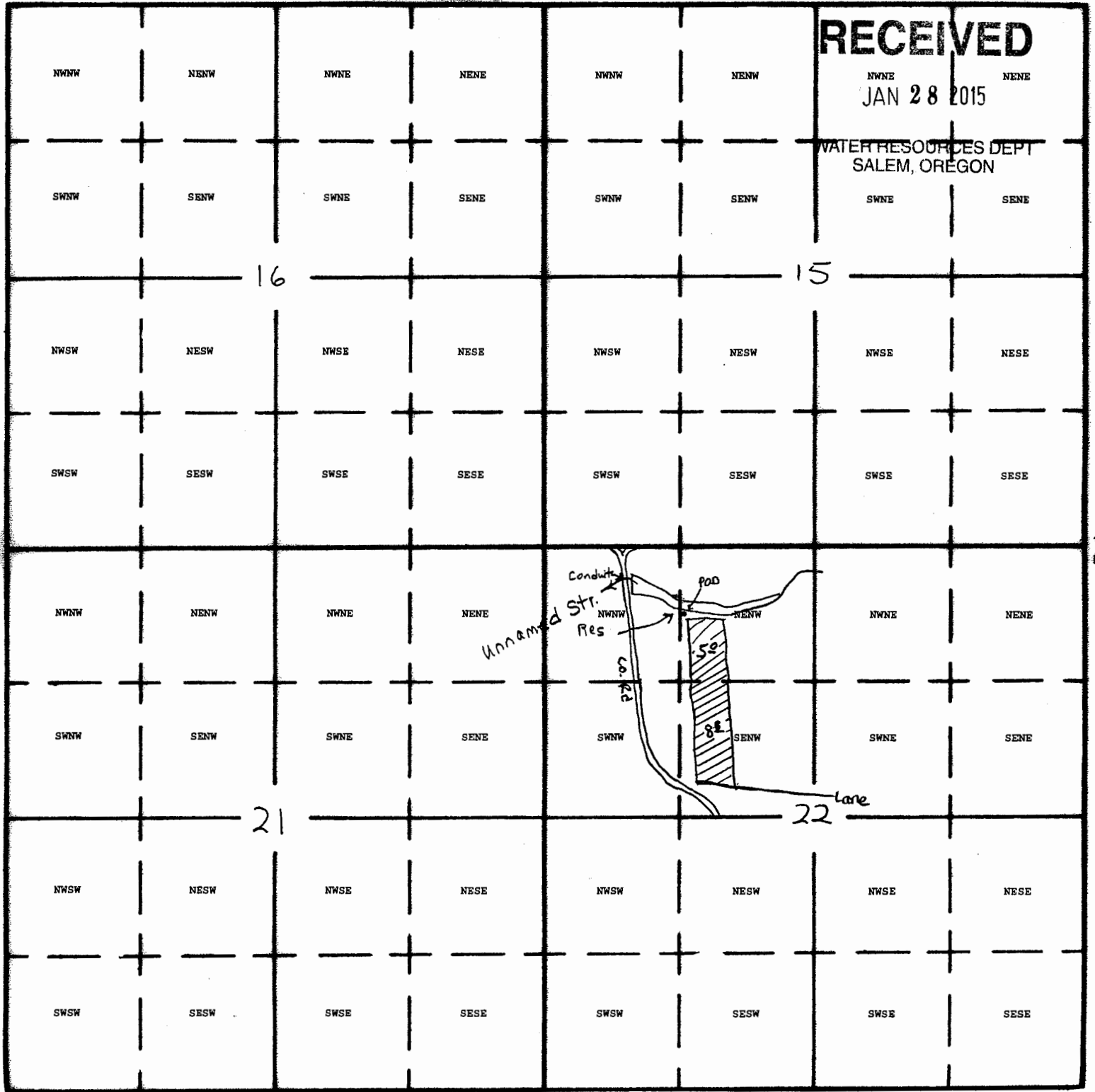

Diversion Point from reservoir is located: [REDACTED] from the N.W. Corner of Section 22  
1594ft East and 622ft South

S-98046

Leon Schiedler 1-28-15

1" = 1320'  
Tax Lot 900 and 800

RECEIVED

JAN 28 2015

WATER RESOURCES DEPT  
SALEM, OREGON



T.6S. R.1W. W.M.

NENW 6.0 acre  
SE NW 7.0 acre  
Total 13.0 acre

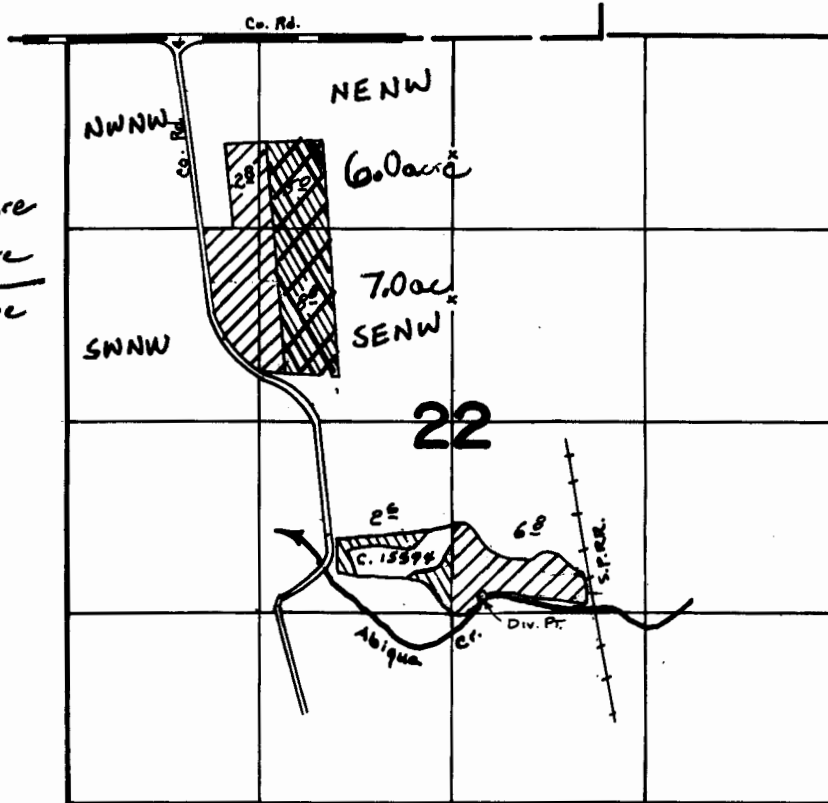

Div. Pt. Located

RECEIVED BY OWRD

AUG 15 2014

SALEM, OR

- App. # 54643

FINAL PROOF SURVEY  
UNDER

New App

Application No. \_\_\_\_\_ Permit No. \_\_\_\_\_  
IN NAME OF

SCHIEDLER

Surveyed \_\_\_\_\_ by \_\_\_\_\_

S-88046

**LEGEND**

**LINE TYPES**

- TAX LOT BOUNDARY      OLD PROPERTY LINE
- ROAD RIGHT-OF-WAY    VACATED RIGHT-OF-WAY
- RAILROAD                RAILROAD RIGHT-OF-WAY
- STREAM, LAKE, ETC.    STREAM, LAKE, ETC.
- TAX LOT BOUNDARY    NON-BOUNDARY
- SUBDIVISION BOUNDARY   PARTITION PLAT BOY.
- TAX CODE BOUNDARY    EASEMENT

**SYMBOL TYPES**

- D.L.C.
- CONTROL POINTS
- SURVEY MONUMENTS
- G.L.C. CORNERS
- SECTION                1/4 SEC            1/16 SEC

**NUMBERS**

TAX CODE NO.  
**000 00 00 0**

ACREAGE - ALL ACREAGES EXCLUDE ANY PORTION THAT MAY LIE WITHIN THE INDICATED PUBLIC RIGHT OF WAYS.

TICK MARKER - WHEN A TICK MARK IS INDICATED ON THE EXTENSION OF A LINE, THEN THE DIMENSION GOES TO THE TICK MARK. GENERALLY THIS IS USED WHEN DIMENSIONS GO INTO PUBLIC RIGHT OF WAYS.

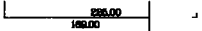

ARROWS ARE USED WITH DIMENSIONS IN AREAS OF GREATER COMPLEXITY.

**NOTICE: This map was created for Assessor's Office use ONLY.**



SCALE 1" = 400'  
OF 1:4800

Plot file created: December 12, 2013

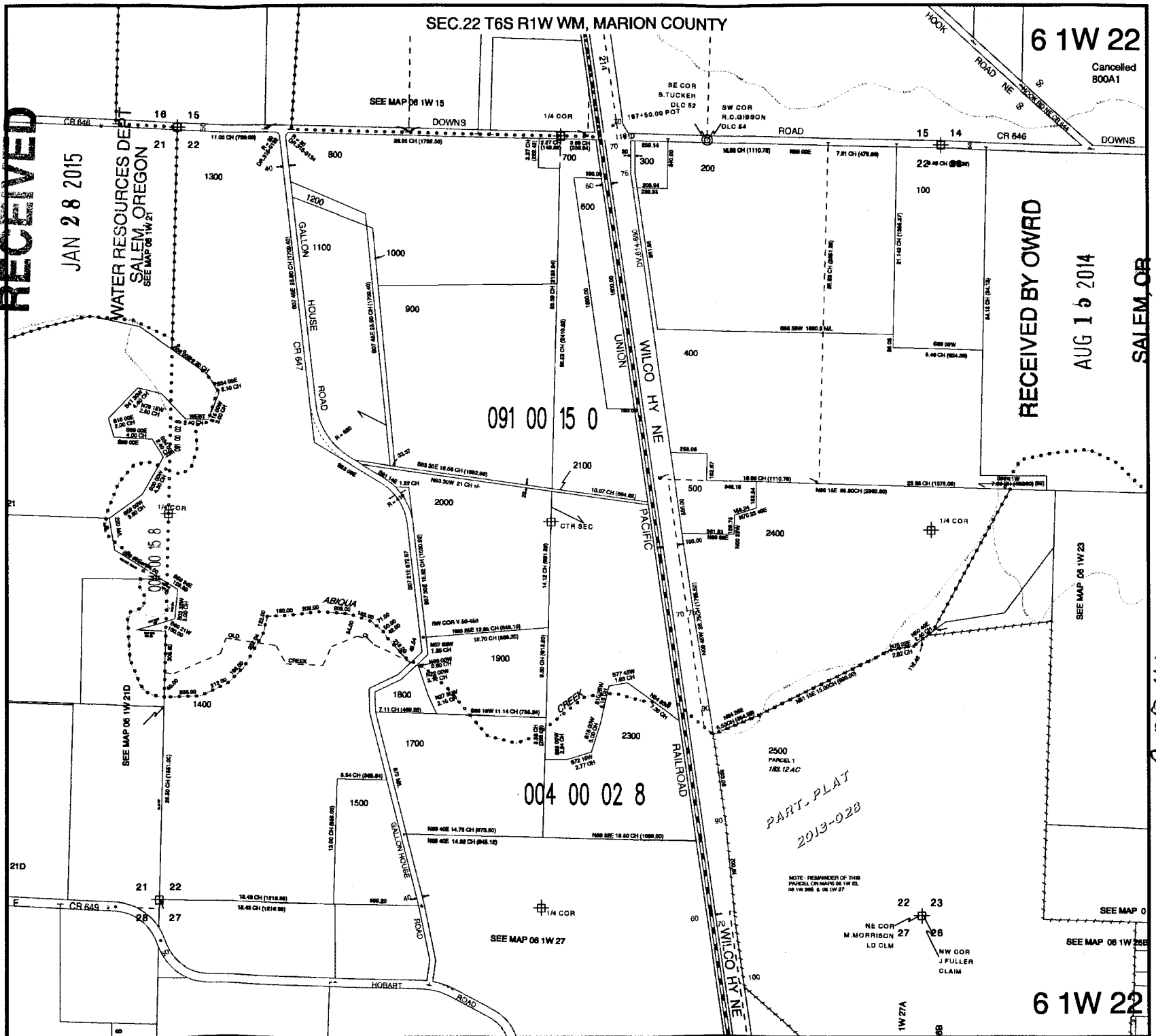

**RECEIVED**

JAN 28 2015

WATER RESOURCES DEPT  
SALEM, OREGON  
SEE MAP 06 1W 21

SEC.22 T6S R1W WM, MARION COUNTY

6 1W 22

Cancelled  
800A1

**RECEIVED BY OWRD**

AUG 16 2014

**SALEM, OR**

5-88046

PART-PLAT  
2013-028

NOTE: REMAINDER OF THIS PARCEL ON MAPS 06 1W 23, 06 1W 26 & 06 1W 27

6 1W 22