

revised map
 by applicant (Ted Ressler)
 02/09/2015
 -MST

Application for a Permit to Use Groundwater

In the Name of Lucid Energy

Township 1 South, Range 2 East, Section 12, DLC 33 (W.M.)



Document Path: P:\Portland\551-Lucid Energy\Project_GIS\Project_mxd\Permit_Application.mxd

LEGEND

- Proposed Point of Appropriation (POA)
- Injection Well
- Water Mainline
- Place of Use (POU)
- Tax Lot

POA Location Description

EW-1
 Located 390 feet South and 130 feet West from the center of the Northwest quarter of Section 12, Township 1 South, Range 2 East (W.M.)

IW-1
 Located 375 feet South and 135 feet West from the center of the Northwest quarter of Section 12, Township 1 South, Range 2 East (W.M.)

Disclaimer
 This map was prepared for the purpose of identifying the location of a water right only and it is not intended to provide legal dimensions or location of property ownership lines

Map Notes

Date: February 9, 2015
 Data Sources: METRO, BLM
 Prepared By: GSI Water Solutions, Inc.

RECEIVED
 FEB 09 2015
 OWRD



G-17987

7827-9

G:\PD_Proj\121396\CAD\PERC\FIGS\F-1234-G1_Preliminary Design-Site Plan & Profile, 01-30-2013.dwg EXHIBIT G 2/7/2013 2:31 PM SDK (B.L.R. (LMS Tech))

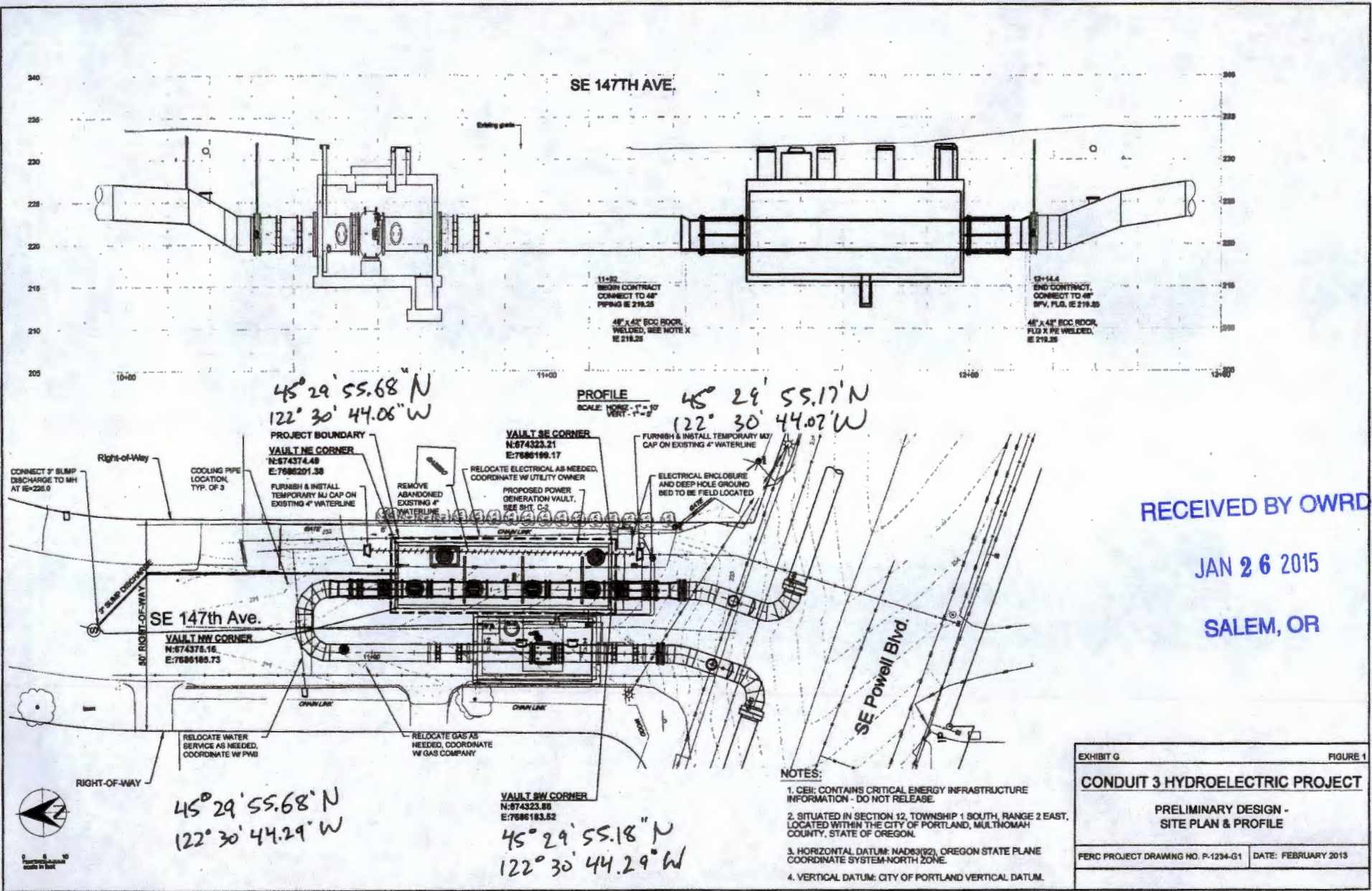

RECEIVED BY OWRD
 JAN 26 2015
 SALEM, OR

EXHIBIT G	FIGURE 1
CONDUIT 3 HYDROELECTRIC PROJECT	
PRELIMINARY DESIGN - SITE PLAN & PROFILE	
PERC PROJECT DRAWING NO. P-1234-G1	DATE: FEBRUARY 2013

PC 14 - 234755 CWS

RECEIVED BY OWRD

JAN 26 2015

SALEM, OR

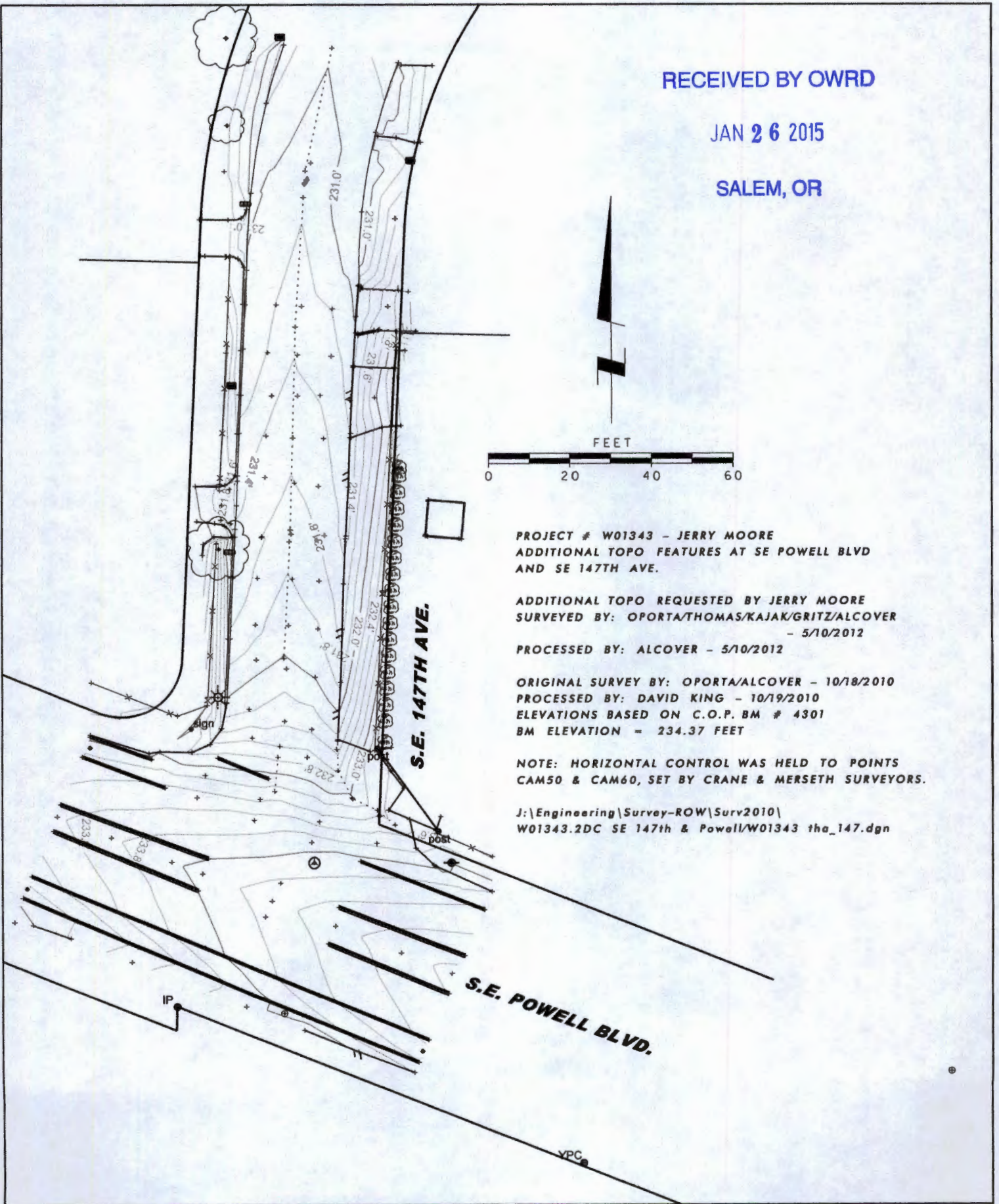

PROJECT # W01343 - JERRY MOORE
ADDITIONAL TOPO FEATURES AT SE POWELL BLVD
AND SE 147TH AVE.

ADDITIONAL TOPO REQUESTED BY JERRY MOORE
SURVEYED BY: OPORTA/THOMAS/KAJAK/GRITZ/ALCOVER
- 5/10/2012
PROCESSED BY: ALCOVER - 5/10/2012

ORIGINAL SURVEY BY: OPORTA/ALCOVER - 10/18/2010
PROCESSED BY: DAVID KING - 10/19/2010
ELEVATIONS BASED ON C.O.P. BM # 4301
BM ELEVATION = 234.37 FEET

NOTE: HORIZONTAL CONTROL WAS HELD TO POINTS
CAM50 & CAM60, SET BY CRANE & MERSETH SURVEYORS.

J:\Engineering\Survey-ROW\Surv2010\
W01343.2DC SE 147th & Powell\W01343 tha_147.dgn

G-17907

PR14-234755WCS

6-17289

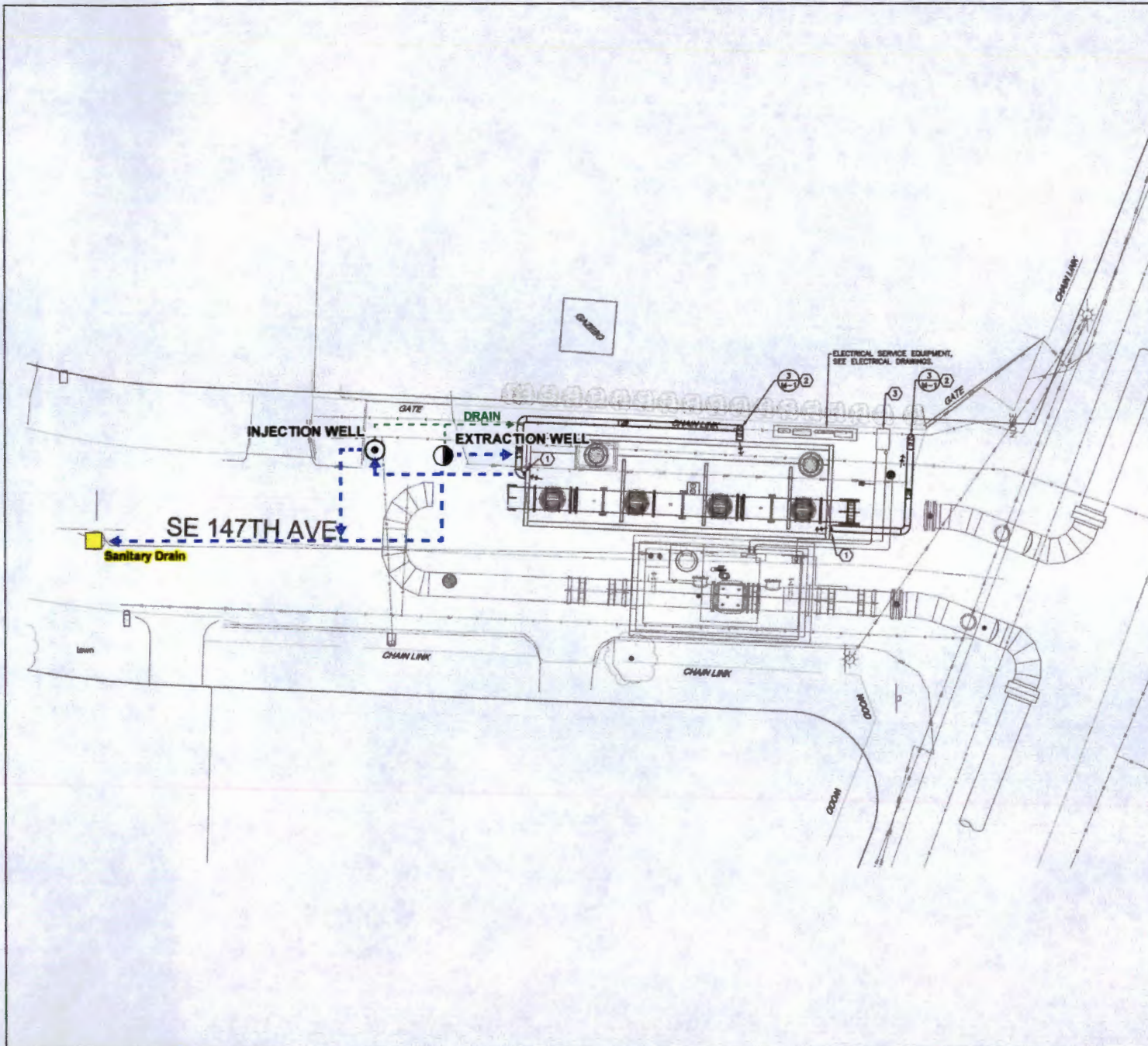



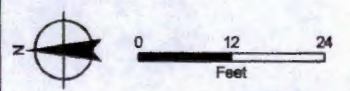

FIGURE X
Vault Schematic
 Lucid Energy

- LEGEND**
-  Extraction Well
 -  Injection Well
 -  Sanitary

RECEIVED BY OWRD
 JAN 26 2015
 SALEM, OR



MAP NOTES:
 Date: October 8, 2014
 Date Sources: METRO



PR14-234755LUC

RECEIVED BY OWRD

JAN 26 2015

SALEM, OR

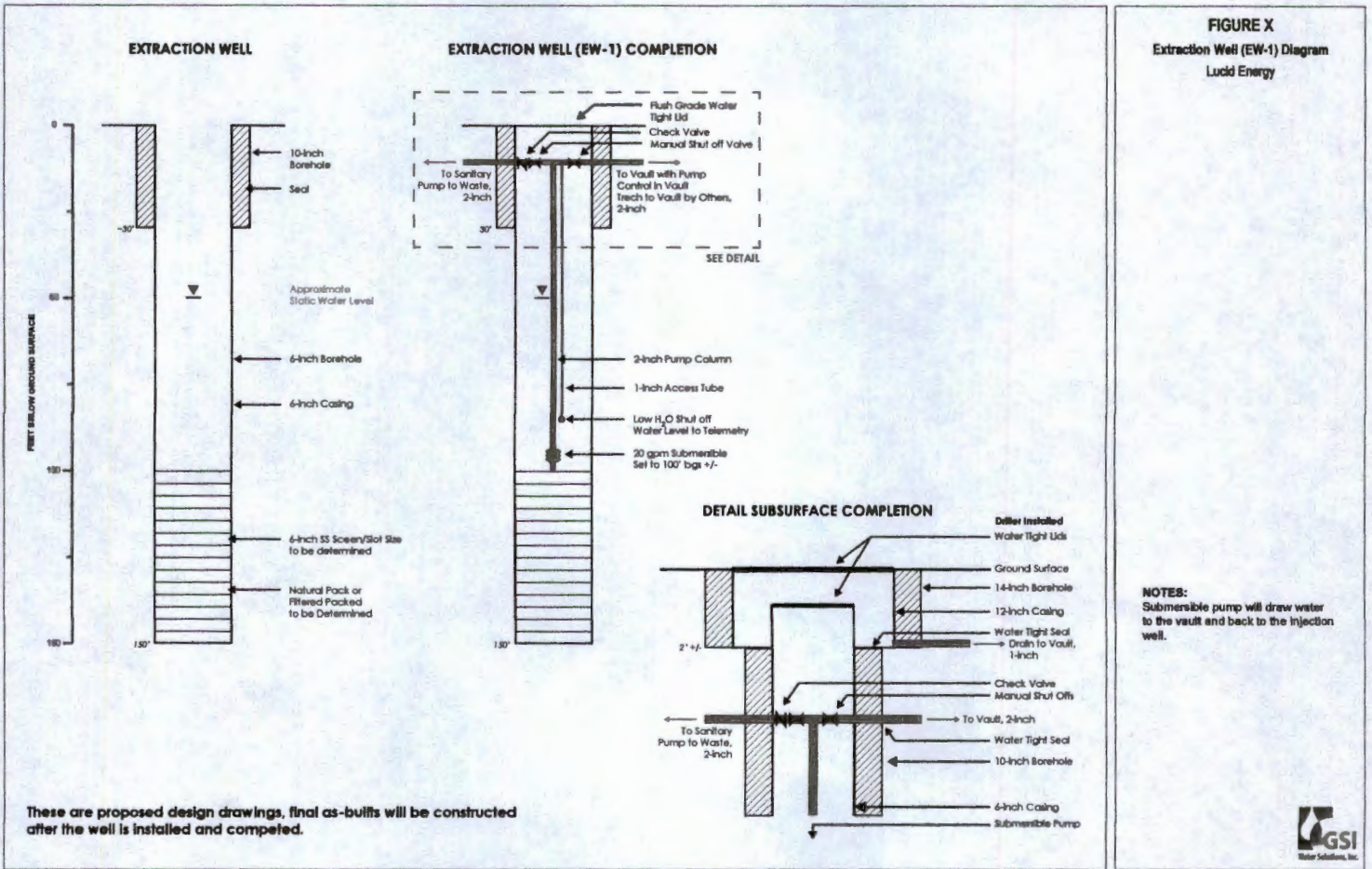

G-17987

PR14-234755WCS

RECEIVED BY OWRD

JAN 26 2015

SALEM, OR

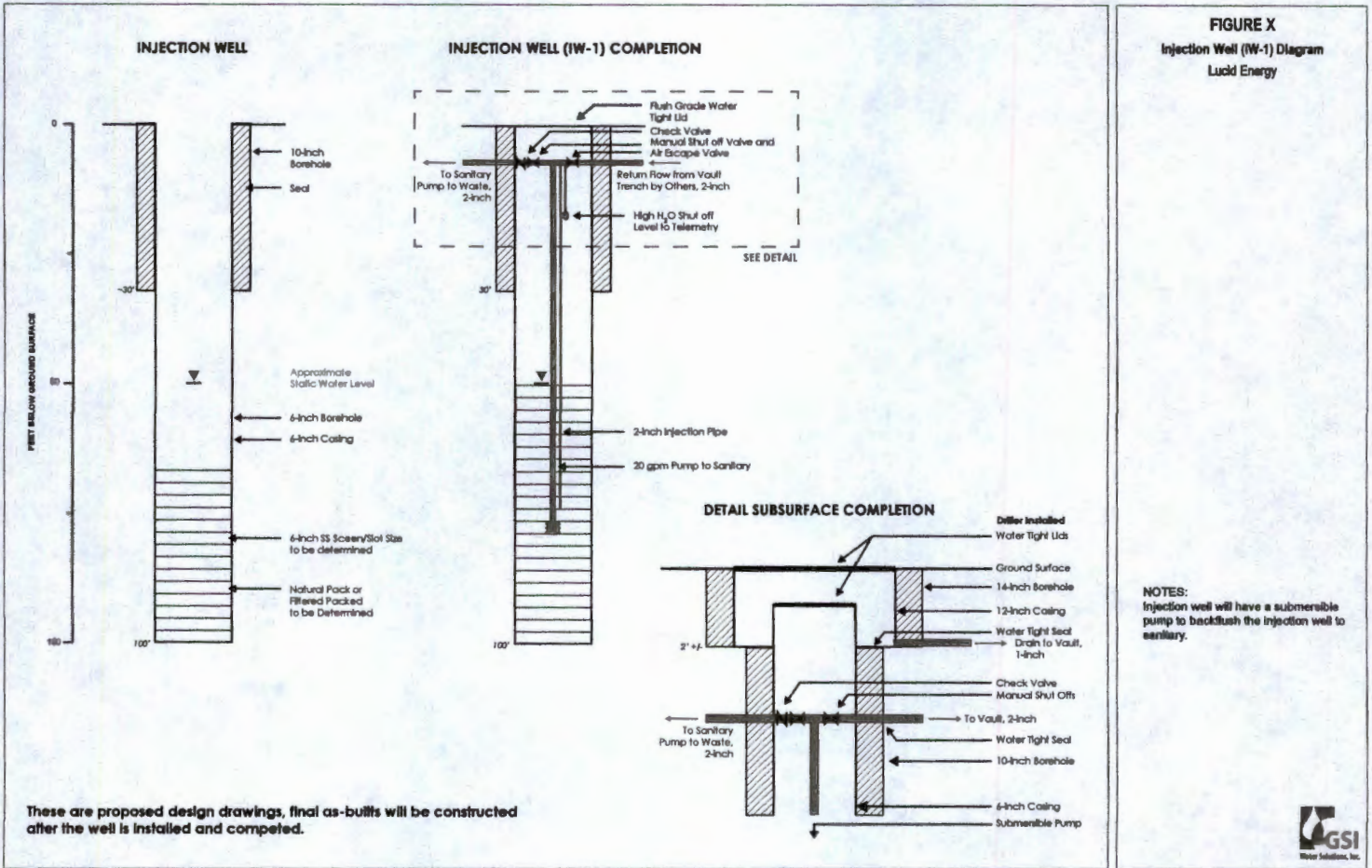

G-17987

PR 14 - 234755WCS