



Oregon Water Resources Department
 725 Summer Street NE, Suite A
 Salem Oregon 97301
 (503) 986-0900
 www.wrd.state.or.us

Application for a Permit to Store Water in a Reservoir

(Alternate Review)

Alternate Review Process (ORS 537.409): You may use this form for any reservoir storing less than 9.2 acre-feet or with a dam less than 10 feet high.

Use a separate form for each reservoir

Please type or print in dark ink. If your application is found to be incomplete or inaccurate, we will return it to you. If any requested information does not apply, insert "n/a". A summary of review criteria and procedures that are generally applicable to these applications is available at www.wrd.state.or.us/OWRD/PUBS/forms.shtml.

1. APPLICANT INFORMATION

Applicant: THOMAS HERIZA
First Last
 Mailing Address: 5180 STUCKY Rd
BOZEMAN MT MONTANA 59718
City State Zip
 Phone: 406 600 5004 406 585 3584
Home Work
 Fax: 406 582 9158 E-Mail Address*: tomheriza@gmail.com
Other
 * By providing an e-mail address, consent is given to receive all correspondence from the department electronically. (paper copies of the final order documents will also be mailed.)

2. AGENT INFORMATION

The agent is authorized to represent the applicant in all matters relating to this application.

Agent: _____ RECEIVED BY OWRD
First Last
 Mailing Address: _____ FEB 02 2015
City State Zip
 Phone: _____ SALEM, OR
Home Work Other
 Fax: _____ E-Mail Address*: _____
 * By providing an e-mail address, consent is given to receive all correspondence from the department electronically. (paper copies of the final order documents will also be mailed.)

3. LOCATION AND SOURCE

A. Reservoir Name: HERIZA POND
 B. Source: Provide the name of the water body or other source from which water will be diverted, and the name of the stream or lake it flows into. Indicate if source is run-off, seepage, or an unnamed stream or spring.
 Source: A SPRING Tributary to: GOOSE CREEK
 C. County in which diversion occurs: BAKER

App. No. <u>R-88047</u>	For Department Use Permit No. _____	Date _____
-------------------------	--	------------

D. Reservoir Location

Township (N or S)	Range (E or W)	Section	quarter/quarter	tax lot number
8S	43E	33	SWSW	100

E. Dam: Maximum height of dam: 6 feet. If excavated, write "zero feet".

F. Quantity: Amount of water to be stored in the reservoir at maximum capacity. List volume in acre-feet: 8

Is this project fully or partially funded by the American Recovery and Reinvestment Act? (Federal stimulus dollars) Yes No

4. WATER USE

Indicate the proposed use(s) of the stored water. **NOTE: You may wish to consider filing for "Multipurpose use" for your reservoir. Multipurpose use does not limit the types of future uses for the stored water. Multipurpose covers all uses including: stockwater, fish and wildlife, aesthetics, domestic, irrigation, agriculture, fire protection and pollution abatement.** If any use will be out of reservoir use, regardless of the type of storage listed, a secondary application must be filed to appropriate the stored water.

LIVESTOCK, WILDLIFE AND WETLAND ENHANCEMENT

RECEIVED BY OWRD

FEB 02 2015

5. PROPERTY OWNERSHIP

SALEM, OR

Please provide a copy of the recorded deed(s).

Do you own all the land where you propose to divert, transport, and use water?

Yes (please check appropriate box below then skip to section 5)

There are no encumbrances

This land is encumbered by easements, right of way, roads of way, roads or other encumbrances

No (Please check the appropriate box below)

I have a recorded easement or written authorization permitting access.

I do not currently have written authorization or easement permitting access.

Written authorization or an easement is not necessary, because the only affected lands I do not own are state-owned submersible lands, and this application is for irrigated and/or domestic use only (ORS 274.040). (Do not check this box if you described your use as "Multipurpose" in #3 above.)

List the names and mailing addresses of all affected landowners:

6. ENVIRONMENTAL IMPACT

- A. **Channel:** Is the reservoir: in-stream or off channel?
- B. **Wetland:** Is the project in a wetland? Yes No Don't know
- C. **Existing:** Is this an existing reservoir? Yes No
If yes, how long has it been in place? 13 years.
- D. **Fish Habitat:** Is there fish habitat upstream of the proposed structure? Yes No Don't know
If yes, how much? _____ miles.
- E. **Partnerships:** Have you been working with other agencies? Yes No
Indicate agency, staff and phone numbers of those involved. Also indicate any agencies that are cost sharing in this project.

Ducks Unlimited
NRCS

7. WITHIN A DISTRICT

Check here if the point of diversion or place of use are located within or served by an irrigation or other water district.

Irrigation District Name	Address	
City	State	Zip

8. DESCRIPTION

Provide a description of the design and operation of the proposed diversion, including a description of how live flow will be passed outside the authorized storage season. Use this space for narrative. You may also provide narrative and sketches on separate pages.

SEE DESIGN PLAN PER NRCS

RECEIVED BY OWRD

FEB 02 2015

SALEM, OR

If the diversion involves a dam, use this space for sketches of the diversion (e.g. cross-section of the dam with its dimensions, dimension and placement of outlet pipe, means of passing live flow outside of the authorized storage season, and means for providing fish passage).

SEE NRCS PLAN

RECEIVED BY OWRD
FEB 02 2015
SALEM, OR

9. SIGNATURE

I swear that all statements made and information provided in this application are true and correct to the best of my knowledge.

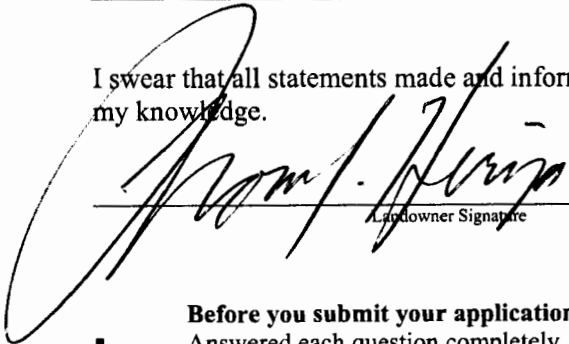

Landowner Signature

11/20/2014
Date

Before you submit your application be sure you have:

- Answered each question completely.
- Included a legible map that includes Township, Range, Section, quarter-quarter and tax lot number.
- The map must meet map requirements to be accepted.
- Included a land use form or receipt stub signed by a local planning official.
- Included a check payable to Oregon Water Resources Department for the appropriate amount. —

If the diversion involves a dam, use this space for sketches of the diversion (e.g. cross-section of the dam with its dimensions, dimension and placement of outlet pipe, means of passing live flow outside of the authorized storage season, and means for providing fish passage).

SEE NRCS PLAN

RECEIVED BY OWRD

FEB 02 2015

SALEM, OR

9. SIGNATURE

I swear that all statements made and information provided in this application are true and correct to the best of my knowledge.

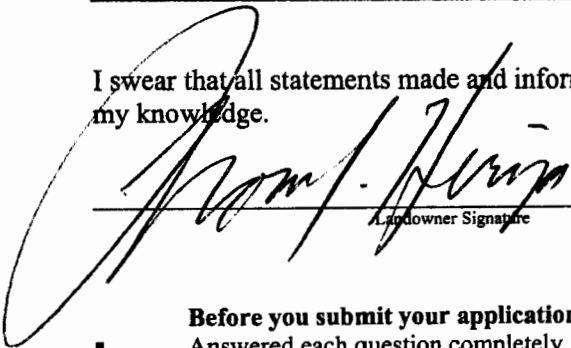

Applicant Signature

11/20/2014
Date

Before you submit your application be sure you have:

- Answered each question completely.
- Included a legible map that includes Township, Range, Section, quarter-quarter and tax lot number.
- The map must meet map requirements to be accepted.
- Included a land use form or receipt stub signed by a local planning official.
- Included a check payable to Oregon Water Resources Department for the appropriate amount. —

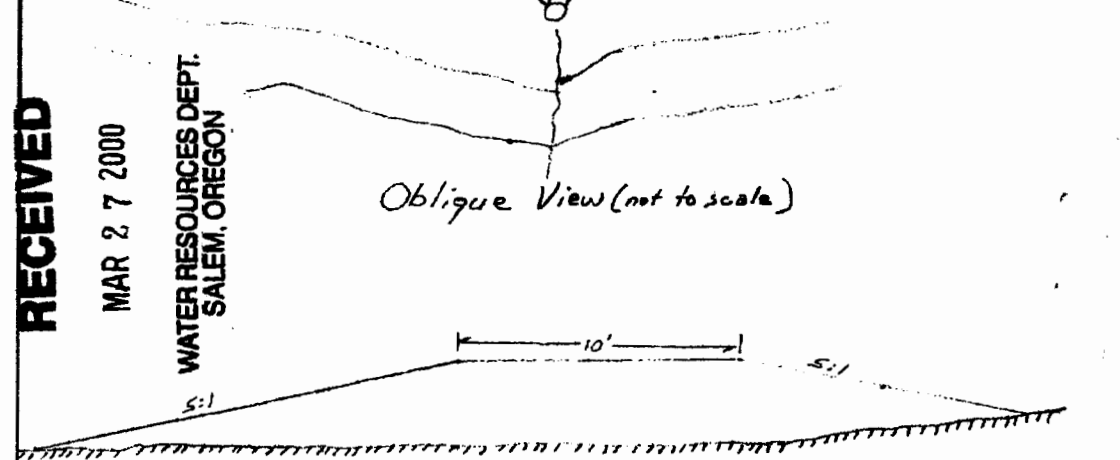
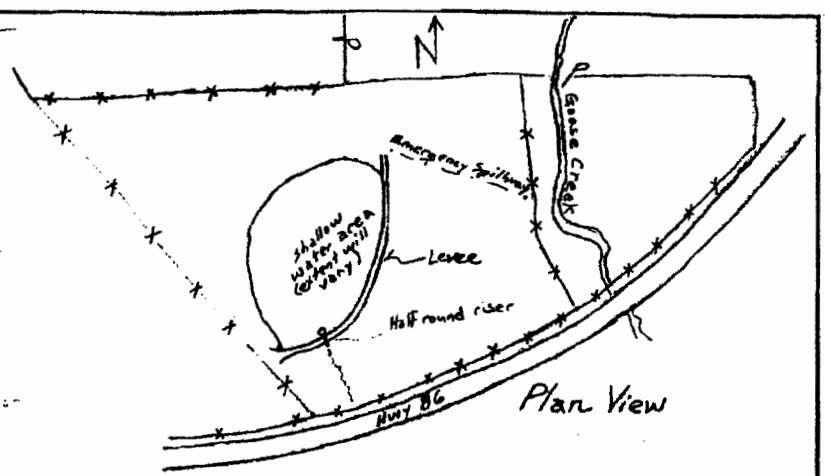
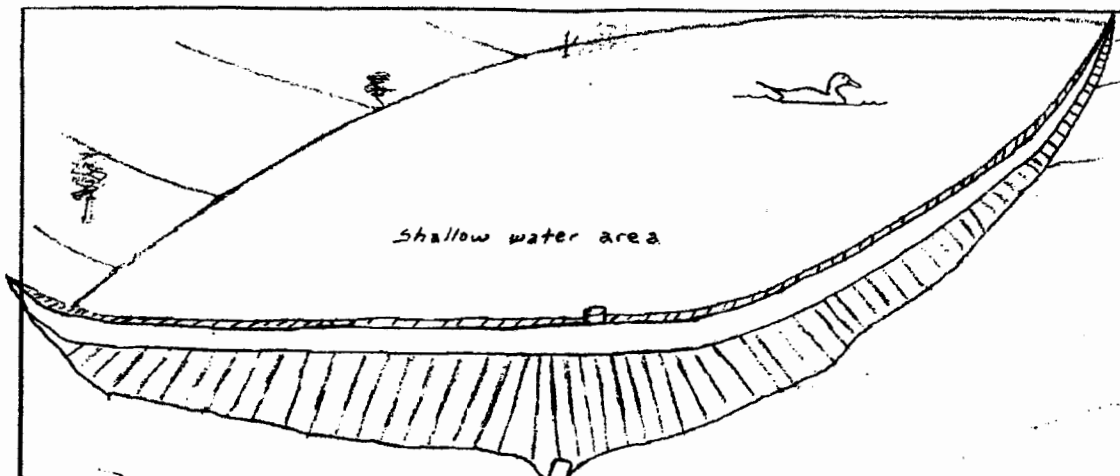

- NOTES:
1. ALL RISERS SHALL BE UNREINFORCED CONCRETE PIPE OF SCHEDULE 40S.
 2. THE CHANNEL FLOOR OF CONCRETE SHALL BE 1/2" BELOW TOP OF THE RISE AND COMPACTED AS SHOWN ON THE GENERAL PLAN.
 3. THE CONCRETE SUPPORT SHALL BE CASTED WITH THE RISE TO OR AS INDICATED BY THE SPECIFICATIONS.

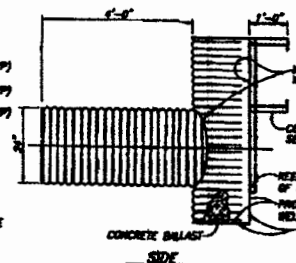
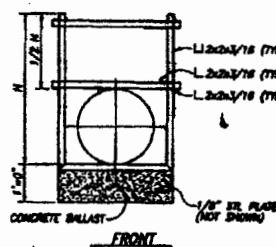
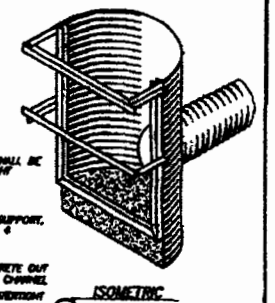
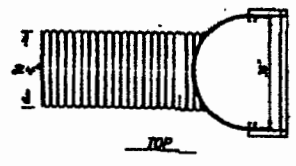

TYPICAL DETAIL
CMP HALF ROUND RISER
NOT TO SCALE

Typical Section Levee @ 3' Tall

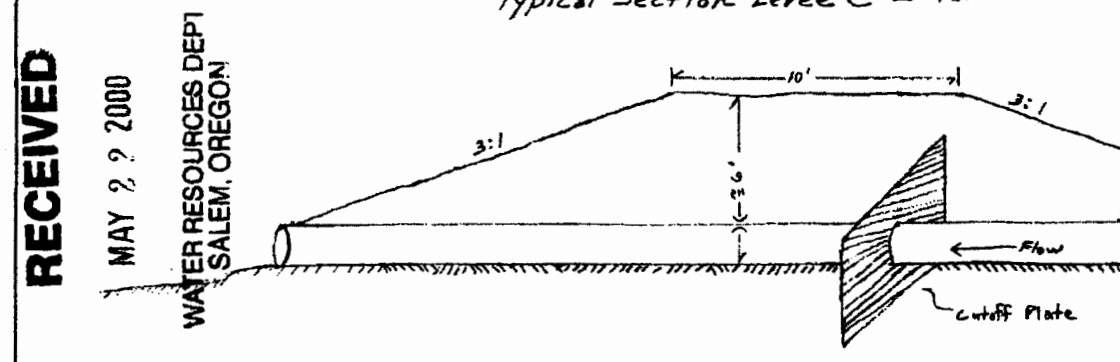

Typical Section Levee @ Half Round Riser

RECEIVED
MAR 27 2000
WATER RESOURCES DEPT.
SALEM, OREGON

RECEIVED
MAY 22 2000
WATER RESOURCES DEPT.
SALEM, OREGON

RECEIVED BY OWRD
FEB 02 2015
SALEM, OR

Draft
Heriza
Site Plan

U. S. DEPARTMENT OF AGRICULTURE NATURAL RESOURCES CONSERVATION SERVICE	
Designed _____	Date _____
Drawn: SHK	2/2000
Checked _____	Approved by _____
	Scale _____
	Sheet _____
	of _____

Application No. 846441
Permit No. R-12977

Robert

Application No. 8444 RECEIVED

Permit No. R 12977 MAR 27 2000

WATER RESOURCES DEPT
SALEM, OREGON

2 NHEL
Hutton Road

3
9.5 NHEL

4 NHEL
11.7

5 NHEL
15.2

6
8.0 NHEL

HEL
7
30.2

T3555

1 NHEL/MW
12.9

NHEL/MW
2
7.1

NHEL
NW
3
8.2

NHEL/MW
4
11.2

NHEL/MW
5
8.9

HEL
6
12.5

NHEL
7
13.2

8
17.0 NHEL

9
3.7 NHEL

10
8.0 NHEL

11
11.0 NHEL

JULY 86

32 33
5

RECEIVED BY OWBD

RECEIVED

MAY 22 2000

WATER RESOURCES DEPT.
SALEM, OREGON

Five mile Road

R-88047



B19108, 84332 100/806

Grantors: WES RALEY and DIANE MARSTON RALEY
HCR 88 Box 148
Baker City, OR 97814

Grantees: THOMAS J. HERIZA and MAY LEE HERIZA
411 E. 11th
Spokane, WA 99202

RECEIVED BY OWRD

FEB 02 2015

Tax Statements to: THOMAS J. HERIZA and MAY LEE HERIZA

SALEM, OR

Person authorized to receive this instrument after recording: THOMAS J. HERIZA and MAY LEE HERIZA.

SPECIAL WARRANTY DEED

WES RALEY and DIANE MARSTON RALEY, husband and wife, grantors, convey and specially warrant to THOMAS J. HERIZA and MAY LEE HERIZA, husband and wife, grantees, the following described real property free of encumbrances except as specifically set forth herein:

SEE EXHIBIT "A"

TOGETHER WITH the tenements, hereditaments and appurtenances thereunto belonging or appertaining.

SUBJECT TO easements of record or as the same are located thereon and

SUBJECT TO that certain Deed of Trust, including the terms and provisions thereof, executed by Wes Raley and Diane Marston Raley, husband and wife, to Land Title Insurance & Escrow Company, Trustee for the benefit of Emery E. Parker and Dorris D. Parker, husband and wife, dated July 23, 1991, recorded July 24, 1991, in Deed 91 30 114, securing the payment of \$134,897.90 which Grantees agree to assume and pay.

The true consideration for this conveyance is \$325,000.00.

DATED: March 27, 1996

Wes Raley Diane Marston Raley

THIS INSTRUMENT WILL NOT ALLOW USE OF THE PROPERTY DESCRIBED IN THIS INSTRUMENT IN VIOLATION OF APPLICABLE LAND USE LAWS AND REGULATIONS. BEFORE SIGNING OR ACCEPTING THIS INSTRUMENT, THE PERSON ACQUIRING FEE TITLE TO THE PROPERTY SHOULD CHECK WITH THE APPROPRIATE CITY OR COUNTY PLANNING DEPARTMENT TO VERIFY APPROVED USES.

STATE OF OREGON, County of Baker) ss March 27, 1996

The foregoing instrument was acknowledged before me by Wes Raley and Diane Marston Raley.



R-88047

Trudy Large
Notary Public for Oregon
My commission expires: 1-26-00

EXHIBIT "A"

Land in Baker County, Oregon, as follows:

In Twp. 8 S., 43 E., W.M.:

Sec. 32: E $\frac{1}{2}$ SE $\frac{1}{4}$, EXCEPTING THEREFROM that portion lying South of Highway 86; AND ALSO EXCEPTING THEREFROM that portion conveyed to State of Oregon, by and through its State Highway Commission, recorded February 6, 1947, in Book 141, Page 339, Deeds.

All that portion of the NW $\frac{1}{4}$ SE $\frac{1}{4}$ lying Easterly of the Easterly right of way line of the County Road.

Sec. 33: W $\frac{1}{2}$ SW $\frac{1}{4}$ SW $\frac{1}{4}$, EXCEPTING THEREFROM that portion lying South of Highway 86; AND ALSO EXCEPTING THEREFROM that portion conveyed to State of Oregon, by and through its State Highway Commission, recorded February 6, 1947, in Book 141, Page 339, Deeds.

RECEIVED BY OWRD

FEB 02 2015

SALEM, OR

28522

HTI
35.00 chy

STATE OF OREGON, County of Baker, SS
I certify that the within instrument was received for the record on the 24th day of Mar, 1996 at 3:09 o'clock P.M.,

Witness my hand and seal of County of Baker.
Julia Staps, Clerk
By Janet Stiet, Deputy

Alternate Reservoir Application Completeness Checklist

This is the checklist used by WRD staff

Application _____ County Baker
 Priority Date _____ Township 05 Range 43E Section 32/33 Taxlot 100
 Use _____ Caseworker _____
 Amount (AF) _____ Watermaster District 8 - Rick Lusk

Minimum Requirements (ORS 537.409)

- Completed Watermaster review sheet** signed and dated by Watermaster.
 Will the reservoir injure an existing water right? YES NO
 If YES, can conditions be applied to mitigate the injury? YES NO **If NO, return the application.**
 Did the watermaster determine when water is available for the proposed use? YES NO
The Watermaster review sheet must have been completed within the last 6 months.
If the watermaster determined that water is NOT available, return the application.
- Completed ODFW review sheet** signed and dated by ODFW representative.
 Will the reservoir pose a significant detrimental impact to an existing fishery resource? YES NO
 If YES, can conditions be applied to mitigate the impact? YES NO **If NO, return the application.**
The ODFW review sheet must have been completed within the last 6 months.
- Completed Land-Use Form** or receipt signed by the appropriate planning department official enclosed?
Does the use on land-use form match the proposed use on the application? Must be an original "wet" signature within the last 12 months.
- Landowner Name, Mailing Address** and Telephone Number.
- Source and tributary listed.** **NO WELLS-MUST HAVE GW APP TO USE A WELL AS A SOURCE !!**
- Reservoir Location-** Township, Range, Section, Quarter Quarter, Taxlot
- Dam height**, if applicable
- Total Quantity of Storage Requested:** _____
- Proposed Use of the water....** Cannot accept application for use of this stored water at the same time (E2)
- Property ownership indicated?** If applicant does not own all the land is the affected landowner's name and mailing address listed? (Including: lands not owned by applicant, upon which the source is locatedor..... that are crossed by the diversion works. This includes any roads or rights-of-way.)
- Provide the **legal description** of all the property involved with this application. You may include a copy of your deed land sales contract or title insurance to meet this requirement
- Environmental Impact section** completed?
- Application signed by the landowner(s)?** All parties noted as applicants must sign the application.
Must be an original "wet" signature.
- Acceptable map **** Indicates requirements of standards set forth by the Commission and causes fatal flaw if not provided by the applicant.
- Reservoir Location - noting Township, Range, Section, 1/4 1/4 and Tax Lot number(s)*
- Scale of the Map (not less than 1" = 1320') **
- Reference corner on map
- North Directional Symbol **
- 1/4's clearly identified
- Reservoir clearly identified **
- Dam or POD (If off channel) Location coordinates referenced to a government land survey corner* If no dam, use coordinates to center of reservoir.**

RECEIVED BY OWRD
 FEB 02 2015
 SALEM, OR

Fees enclosed**? Examination: Base Fee\$ 350.00 Permit Recording Fee\$ 450.00
 plus\$ 240.00
 plus\$ _____
Total Paid \$ _____ **Total Fees \$** 1,040.00
 Completeness Check by: _____ Date: _____

R-00047

Need !!
 →

Need !!
 →
 Yes

Need !!
 →

Dear Customer Service Group :

This application has received our assistance here in Watermaster District 8.

by Rick Lusk Phone # 541-523-8224 ext. 231
(Name)

Please let us know if there is anything else that might be needed.

Assistance was provided in the preparation of the:

- Application
- Map
- Other _____

RECEIVED BY OWRD

FEB 02 2015

SALEM, OR

R-88049

WATERMASTER ALTERNATE RESERVOIR APPLICATION REVIEW SHEET

Recommendations for Water Right Applications under the Alternate Reservoir review process (ORS 537.409)

In lieu of the water right application process set forth in ORS 537.140 to 537.211, an owner of a reservoir may submit an alternate reservoir application for a reservoir that has a storage capacity less than 9.2 acre-feet or a dam or impoundment structure less than 10 feet in height. ORS 537.409 describes the criteria used to evaluate alternate reservoir applications.

The review shall be limited to issues pertaining to: a) water availability, b) potential detrimental impact to existing fishery resources; and c) potential injury to existing water rights. (ORS 537.409 (6))

Within 60 days after the department provides public notice...any person may submit detailed, legally obtained information in writing, requesting the department to deny the application for a permit on the basis that the reservoir: (a) Would result in injury to an existing water right; or (b) Would pose a significant detrimental impact to existing fishery resources. (ORS 537.409 (5))

The review of alternate reservoirs is limited to these criteria only.

Application #: R-

Applicant's Name: *Thomas Heriza*

1) Does the proposed reservoir have the potential to injure existing water rights? NO YES

Explain: *Source of water is a spring tributary to Goose Creek @ the bottom of Goose Creek. This application is to replace R-12977 cancelled while applicants were in New Zealand.*

2) Can conditions be applied to mitigate the potential injury to existing water rights? NO YES

If YES, which conditions are recommended: *N/A*

3) Did you meet with staff from another agency to discuss this application? NO YES

Who: Agency: Date:

Who: Agency: Date:

Watermaster signature: *Richard M. Prusk* Date: *12-8-2014*

WRD Contact: Caseworker: Water Rights Division, 503-986-0900 / Fax 503-986-0901

RECEIVED BY OWRD

FEB 02 2015

NOTE: This completed form must be returned to the applicant

SALEM, OR

T. 8S, R. 43E, W. M.
 Section 32 & 33
 Tax Lot 100

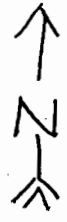

Application Map for:
 Heriza Pond

Scale = 1" = 660'

This application is to replace
 cancelled permit R-12977

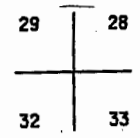

RECEIVED BY OWRD

FEB 02 2015

SALEM, OR

The Reservoir is located
 in T. 8S, R. 43E, W. M.
 in Tax Lot 100 in the
 SESE of Section 32
 and the SW SW of
 section 33.

SEE MAP 8 43

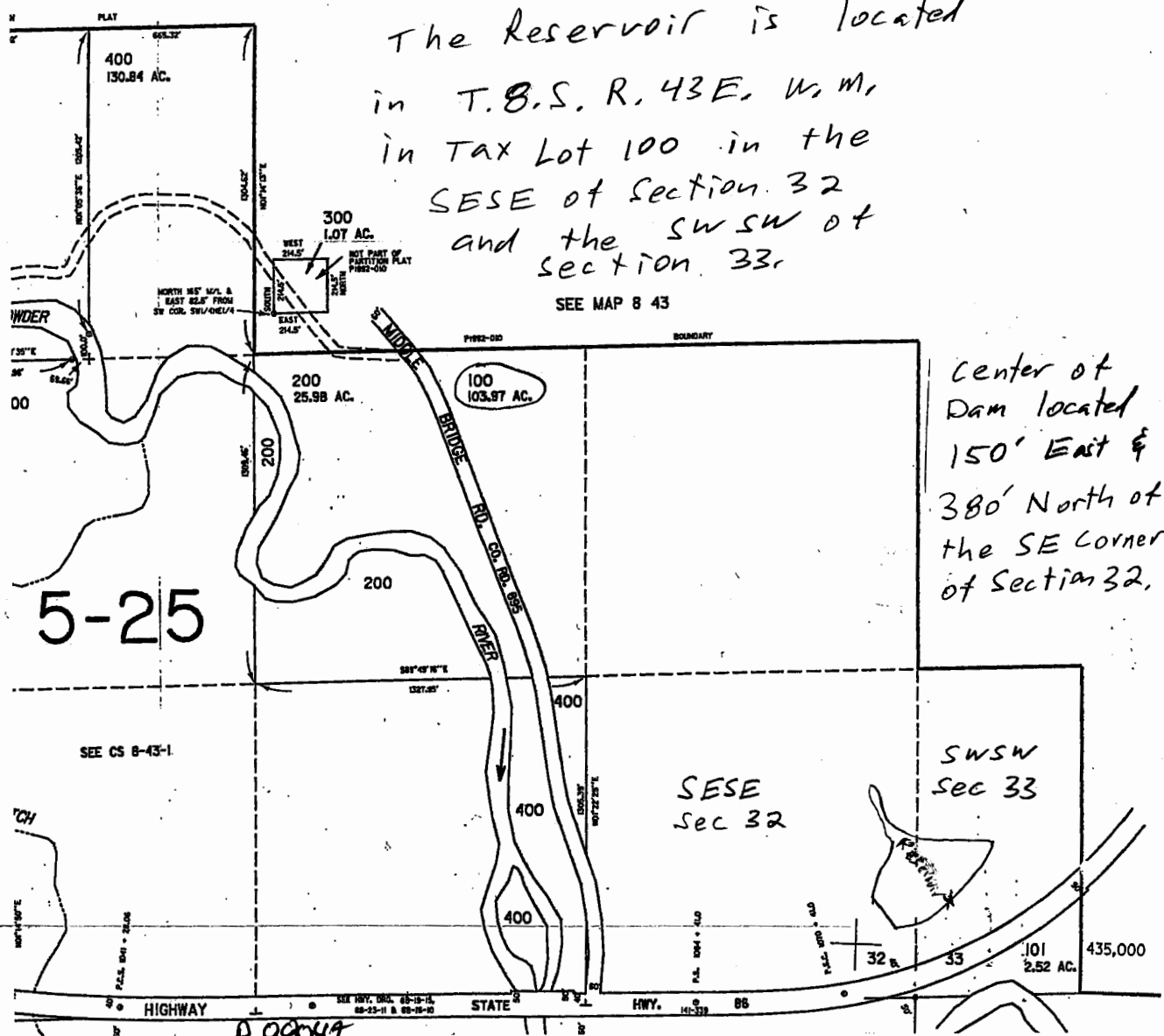

R-88049

Supplemental Map for "Heriza Pond" Application

Township 8 South, Range 43 East W.M.

Reservoir is located in the SESE of Section 32 and SWSW of Section 33, both in Tax Lot 100.



RECEIVED BY OWRD

FEB 02 2015

SALEM, OR

R-82047



Water Resources Department

**Permit to Appropriate Surface Water for Storage -
Alternate Reservoir Application**

For impoundments less than 10 feet in height or storing less than 9.2 acre feet of water.

Today's Date: Monday, December 08, 2014

Base Application Fee for Storage of Surface Water.		\$350.00
Proposed Dam Height in feet.	6	
Proposed Reservoir volume in Acre Feet.	8	\$240.00
Permit Recording Fee. ***		\$450.00
*** the Permit Recording Fee is not required when the application is submitted but, must be paid before a permit will be issued. It is fully refundable if a permit is not issued. If the recording fee is not paid prior to issuance of the Final Order, permit issuance will be delayed.	<input type="button" value="Recalculate"/>	
Estimated cost of Permit Application		\$1,040.00

[Return to Fee Calculator Options page](#)

[OWRD Fee Schedule](#)

Fee Calculator Version: B20130709

RECEIVED BY OWRD

FEB 02 2015

SALEM, OR

R-88047

ODFW Alternate Reservoir Application Review Sheet

This portion to be completed by the applicant

Applicant Name/Address/Phone/Email: THOMAS HERIZA 706 600 5004
5180 STUCKY RD BOZEMAN MT 59718 tomheriza@gmail.com

Reservoir Name: HERIZA POND Source: SPRING Volume (AF): 8

Twp Rng Sec QQ: 05 43E 33 SWSW Basin Name: GOOSE CREEK In-channel
 Off-channel

Note: It is unlikely that ODFW will be able to complete this form while you wait, nevertheless we recommend making an appointment to submit the form so as to provide any necessary clarifications. See pg. 6 of Instructions for contact information.

This portion to be completed by Oregon Department of Fish and Wildlife (ODFW) District staff

- 1) Is the proposed project and AO¹ off channel? YES NO
 (if yes then proceed to #4; if no then proceed to #2)
- 2) Is the proposed project or AO located where NMF² are or were historically present? YES NO
 (if yes then proceed to #3; if no then proceed to #4)
- 3) If NMF are or were historically present:
 - a. Is there an ODFW-approved fish-passage plan? YES NO
 - b. Is there an ODFW-approved fish-passage waiver or exemption? YES NO

If fish passage is required under ORS 509.580 through .910, then either 3(a) or 3(b) must be "Yes" to move forward with the application. If responses to 3(a) and 3(b) are "No", then the proposed reservoir does not meet the requirements of Oregon Fish Passage Law and shall not be constructed as proposed.

4) Would the proposed project pose any other significant detrimental impact to an existing fishery resource locally or downstream? YES NO
 Explain below (for example, list STE species or other existing fishery resources that would be impacted negatively.)

Any diversion or appropriation of water for storage during the period _____ through _____ poses a significant detrimental impact to existing fishery resources. (For example, if diversion of water for storage during a certain time period would cause a significant detrimental impact to an existing fishery resource, then ODFW should recommend conditions or limitations.) If NMF fish are present at the project site or point of water diversion then the applicant should be advised that a fish screen consistent with screening criteria will be required.

This proposed pond or reservoir contemplates impounding water in the Columbia Basin above Bonneville Dam. ODFW has determined that additional diversions of water in this area pose a significant detrimental impact to existing fishery resources during the period April 15 through September 30.

¹ AO = Artificial Obstruction means any dam, diversion, culvert or other human-made device placed in waters of this state that precludes or prevents the migration of native migratory fish. ORS 509.580 (1)

² NMF = Native Migratory Fish Species in Oregon as defined by OAR 635 - 412 - 0005 (32)

RECEIVED BY OWRD
 FEB 02 2015
 SALEM, OR

R-88047

If YES, can conditions be applied to mitigate the significant detrimental impact to an existing fishery resource?
 NO (explain) YES (select from Menu of Conditions on next page)

b 51a : October 1 through ~~7~~ April 14

ODFW Signature: Timothy D. Bailey Print Name: Timothy D. Bailey
ODFW Title: District Fish Biologist Date: 1-13-15

NOTE: This completed form must be returned to the applicant.

Revised 10/4/12

RECEIVED BY OWRD

FEB 02 2015

SALEM, OR

R-88047

Land Use Information Form



Oregon Water Resources Department
 725 Summer Street NE, Suite A
 Salem, Oregon 97301-1266
 (503) 986-0900
 www.wrd.state.or.us

Applicant: THOMAS HERIZA
First Last

Mailing Address: 5180 STUCKY Rd.
BOZEMAN MT 59718 Daytime Phone: 406 600 5004
City State Zip

A. Land and Location

Please include the following information for all tax lots where water will be diverted (taken from its source), conveyed (transported), and/or used or developed. Applicants for municipal use, or irrigation uses within irrigation districts may substitute existing and proposed service-area boundaries for the tax-lot information requested below.

Township	Range	Section	¼ ¼	Tax Lot #	Plan Designation (e.g., Rural Residential/RR-5)	Water to be:	Proposed Land Use:
85	43E	33	SWSW		77	<input type="checkbox"/> Diverted <input type="checkbox"/> Conveyed <input checked="" type="checkbox"/> Used	
						<input type="checkbox"/> Diverted <input type="checkbox"/> Conveyed <input type="checkbox"/> Used	
						<input type="checkbox"/> Diverted <input type="checkbox"/> Conveyed <input type="checkbox"/> Used	
						<input type="checkbox"/> Diverted <input type="checkbox"/> Conveyed <input type="checkbox"/> Used	

List all counties and cities where water is proposed to be diverted, conveyed, and/or used or developed:

BAKER

B. Description of Proposed Use

Type of application to be filed with the Water Resources Department:

- Permit to Use or Store Water
 Water Right Transfer
 Permit Amendment or Ground Water Registration Modification
 Limited Water Use License
 Allocation of Conserved Water
 Exchange of Water

Source of water: Reservoir/Pond
 Ground Water
 Surface Water (name) _____

Estimated quantity of water needed: 8
 cubic feet per second
 gallons per minute
 acre-feet

Intended use of water:
 Irrigation
 Commercial
 Industrial
 Domestic for _____ household(s)
 Municipal
 Quasi-Municipal
 Instream
 Other LIVESTOCK WATERING
wildlife / wetland enhancement

Briefly describe:

8 ACRE FEET RESERVOIR. SPRING WATER SOURCE.
tributary of GOOSE CREEK.

Note to applicant: If the Land Use Information Form cannot be completed while you wait, please have a local government representative sign the receipt at the bottom of the next page and include it with the application filed with the Water Resources Department.

See bottom of Page 3. →

RECEIVED BY OWRD

FEB 02 2015

SALEM, OR
10

A-88047

For Local Government Use Only

The following section must be completed by a planning official from each county and city listed unless the project will be located entirely within the city limits. In that case, only the city planning agency must complete this form. This deals only with the local land-use plan. Do not include approval for activities such as building or grading permits.

Please check the appropriate box below and provide the requested information

- Land uses to be served by the proposed water uses (including proposed construction) are allowed outright or are not regulated by your comprehensive plan. Cite applicable ordinance section(s): 410.02A1, 410.02B1
- Land uses to be served by the proposed water uses (including proposed construction) involve discretionary land-use approvals as listed in the table below. (Please attach documentation of applicable land-use approvals which have already been obtained. Record of Action/land-use decision and accompanying findings are sufficient.) **If approvals have been obtained but all appeal periods have not ended, check "Being pursued."**

Type of Land-Use Approval Needed (e.g., plan amendments, rezones, conditional-use permits, etc.)	Cite Most Significant, Applicable Plan Policies & Ordinance Section References	Land-Use Approval:	
		<input type="checkbox"/> Obtained <input type="checkbox"/> Denied	<input type="checkbox"/> Being Pursued <input type="checkbox"/> Not Being Pursued
		<input type="checkbox"/> Obtained <input type="checkbox"/> Denied	<input type="checkbox"/> Being Pursued <input type="checkbox"/> Not Being Pursued
		<input type="checkbox"/> Obtained <input type="checkbox"/> Denied	<input type="checkbox"/> Being Pursued <input type="checkbox"/> Not Being Pursued
		<input type="checkbox"/> Obtained <input type="checkbox"/> Denied	<input type="checkbox"/> Being Pursued <input type="checkbox"/> Not Being Pursued
		<input type="checkbox"/> Obtained <input type="checkbox"/> Denied	<input type="checkbox"/> Being Pursued <input type="checkbox"/> Not Being Pursued

Local governments are invited to express special land-use concerns or make recommendations to the Water Resources Department regarding this proposed use of water below, or on a separate sheet.

The Baker County Planning Dept. does not evaluate the engineering of reservoir ponds. Owner is responsible for installation and maintenance to ensure nearby property safety.

Name: Kerin Berrymann Title: Planning Assistant
 Signature: *Kerin Berrymann* Phone: 541-523-8220 Date: 12/8/14
 Government Entity: Baker County Planning Department

Note to local government representative: Please complete this form or sign the receipt below and return it to the applicant. If you sign the receipt, you will have 30 days from the Water Resources Department's notice date to return the completed Land Use Information Form or WRD may presume the land use associated with the proposed use of water is compatible with local comprehensive plans.

Receipt for Request for Land Use Information RECEIVED BY OWRD

Applicant name: _____
 City or County: _____ Staff contact: _____
 Signature: _____ Phone: _____ Date: SALEM, OR

R-08047



RECEIVED
MAY 12 2015
OWRD

REV. 11/20/03

State of Oregon
Water Resources Department
725 Summer Street NE, Suite A
Salem, OR. 97301-1271
(503) 986-0900
www.wrd.state.or.us

SPRING DESCRIPTION SHEET

1. Is the spring on the property owned by the applicant? YES NO
2. If not, give name and address of legal owner: _____

3. Have you secured consent of the legal owner of the spring to appropriate water and for construction of your delivery system? YES NO
4. If you do not have such consent, do you expect to secure right-of-way through condemnation? YES NO
5. What is the maximum flow from the spring in gallons per minute or cubic feet of water per second?
What is the maximum flow? 200 gpm
Is flow measured or estimated? MEASURED ESTIMATED
6. Does the stream flowing from the spring form a well defined natural channel?
YES NO
7. Does the water flow off the lands on which it first arises? YES NO
8. Give the name of the stream or other body of water into which the water from the spring flows: powder river
9. If the water from the spring sinks or evaporates before reaching other water, give the distance water flows from spring before vanishing: _____
10. Remarks: _____

I certify that the information I have provided on this form is accurate, true and correct to the best of my knowledge:

Applicant Thomas Heriza
Signature _____ Date _____
Signature thomas heriza 5/11/2015 Date _____

R-88047