

Application No. 8444 RECEIVED

Permit No. R 12977 MAR 27 2000

WATER RESOURCES DEPT.
SALEM, OREGON

2 NHEL
Hutton Road

3
9.5 NHEL

4
11.7 NHEL

5
15.2 NHEL

6
8.0 NHEL

HEL
7
30.2

T 3555

1 NHEL/NW
12.9

2 NHEL/NW
9.7

3
8.2

4 NHEL/NW
11.6

HEL
5
12.5

NHEL
9
13.2

8
17.0 NHEL

10
3.7 NHEL

11
8.0 NHEL

12
11.0 NHEL

July 86

32 33

5

RECEIVED BY OWRD

RECEIVED

MAY 22 2000

WATER RESOURCES DEPT.
SALEM, OREGON

Five mile Road

R-88047

T. 8S, R. 43E, W. M.
 Section 32 & 33
 Tax Lot 100

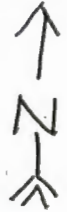

Application Map for:
 Heriza Pond

Scale = 1" = 660'

This application is to replace
 cancelled permit R-12977



RECEIVED BY OWRD

FEB 02 2015

SALEM, OR

The Reservoir is located
 in T. 8S, R. 43E, W. M,
 in Tax Lot 100 in the
 SESE of Section 32
 and the SWSW of
 Section 33.
 SEE MAP 8 43

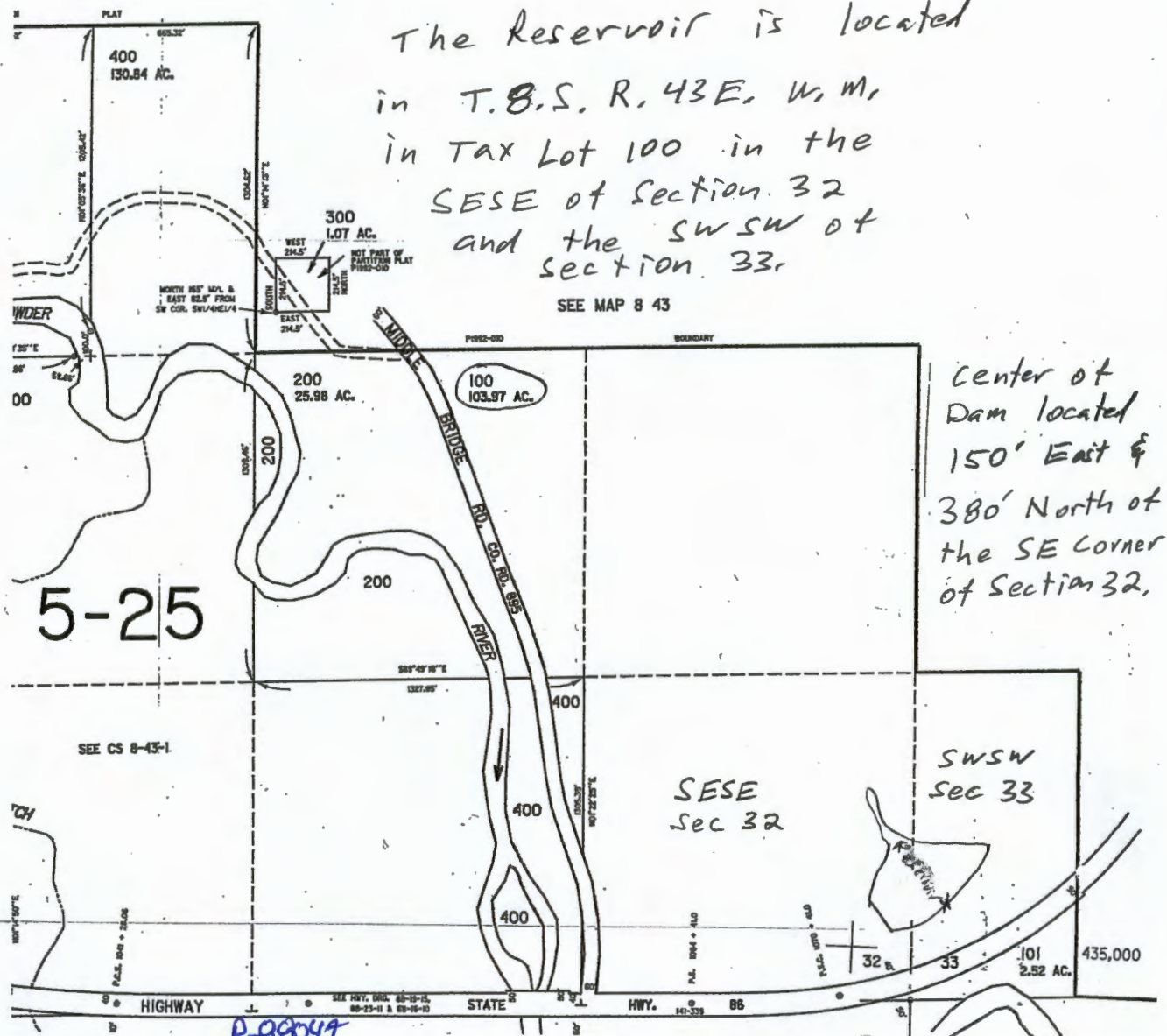

Center of
 Dam located
 150' East &
 380' North of
 the SE Corner
 of Section 32.

Supplemental Map for "Heriza Pond" Application

Township 8 South, Range 43 East W.M.

Reservoir is located in the SESE of Section 32 and SWSW of Section 33, both in Tax Lot 100.



RECEIVED BY OWRD

FEB 02 2015

SALEM, OR

R-88047