

**YOCKIM CAROLLO LLP**  
**ATTORNEYS AT LAW**

430 SE Main St., P.O. Box 2456, Roseburg, Oregon 97470

Phone 541-957-5900

Fax 541-957-5923

RONALD S. YOCKIM  
[ryockim@yockimlaw.com](mailto:ryockim@yockimlaw.com)

DOMINIC M. CAROLLO  
[dcarollo@yockimlaw.com](mailto:dcarollo@yockimlaw.com)

KIMBERLY M. BOOTH  
Legal Assistant  
[kbooth@yockimlaw.com](mailto:kbooth@yockimlaw.com)

November 7, 2014

Oregon Water Resources Department  
725 Summer Street NE, Suite A  
Salem, OR 97301

**Re: Lynn Herbert Sawmills, LLC**  
**Application No. 25785**  
**Permit: 20277**  
**Our File No. 1135-A**

RECEIVED BY OWRD

NOV 12 2014

SALEM, OR

Enclosed for updating the above-referenced files please find the following:

1. Certificate of Water Right Ownership Update for Certificate 22798, Permit 20277, Application 25785.
2. Certificate of Water Right Ownership Update for Certificate 22799, Permit 20277, Application 25785.

If you have any questions, please do not hesitate to contact our office.

Sincerely,

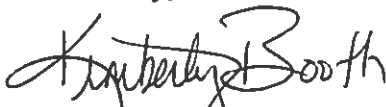

Kimberly Booth  
Legal Assistant

/kb

Enclosures

Cc: Client



Oregon Water Resources Department  
 725 Summer Street NE, Suite A  
 Salem Oregon 97301-1266  
 (503) 986-0900  
 www.wrd.state.or.us

# Certificate of Water Right Ownership Update

## NOTICE TO SELLERS & BUYERS:

By law, all water belongs to the public (ORS 537.110). In almost every instance, a permit or water right certificate from the Water Resources Department is needed before using, diverting or storing water (ORS 537.130). However, most domestic wells do not require water rights. A certificate of water right stays with the land. In order to keep track of water right ownership, the Department requests that this form be submitted to the Department. *If for multiple rights, a separate form for each right will be required.*

Water that has been used for a long time in one place or that involves a water structure (like a dam) that already exists is no guarantee that there is a water right which would allow the water use to continue.

If you have any questions about this form or water right requirements, please contact your local watermaster or call the Water Resources Department at 503-986-0900.

*Note: Please type or print legibly when filling in the following information. Use additional paper if necessary.*

## PROPERTY SELLER INFORMATION

Applicant(s): \_\_\_\_\_ RECEIVED BY OWRD  
First Last  
 Mailing Address: \_\_\_\_\_ NOV 12 2014  
 \_\_\_\_\_  
City State SALEM, OR  
 Phone: \_\_\_\_\_  
Home Work Other

## PROPERTY BUYER INFORMATION

Applicant(s): Lynn Herbert Sawmills, LLC  
First Last  
 Mailing Address: P. O. Box 7  
 Riddle Oregon 97469  
City State Zip  
 Phone: 541-874-2231 541-874-2231  
Home Work Other

## PROPERTY DESCRIPTION (attach additional pages if necessary):

County: Douglas Township: 30 South Range: 6 West Section: 12  
 Tax Lot Number(s): 4

Street address of water right property: 656 Riddle By Pass Rd, Riddle, OR 97469

Water Right Information (attach copy of water right permit or certificate & final proof map):

Application #: R-25785 25742 Permit #: R-1155 20277 Certificate or Page #: 22799

Will all the lands associated with this water right be owned by the buyer?  Yes  No

Name of individual completing this form: Ronald S. Yockim Phone: 541-957-5900

Signature: \_\_\_\_\_ Date: 10.15.14

*Please be sure to attach a copy of your property deed or legal description of the property.*

RECEIVED BY OWRD

NOV 12 2014

SALEM, OR

THIS MAP WAS PREPARED FOR ASSESSMENT PURPOSE ONLY.

SEC. 12 T30S. R. 6W. W.M. DOUGLAS COUNTY

1" = 400'

SEE MAP 30 6 1

REVISED ON 11-2-12

30 6 12 & INDEX

CANCELLED 300 500 104 105

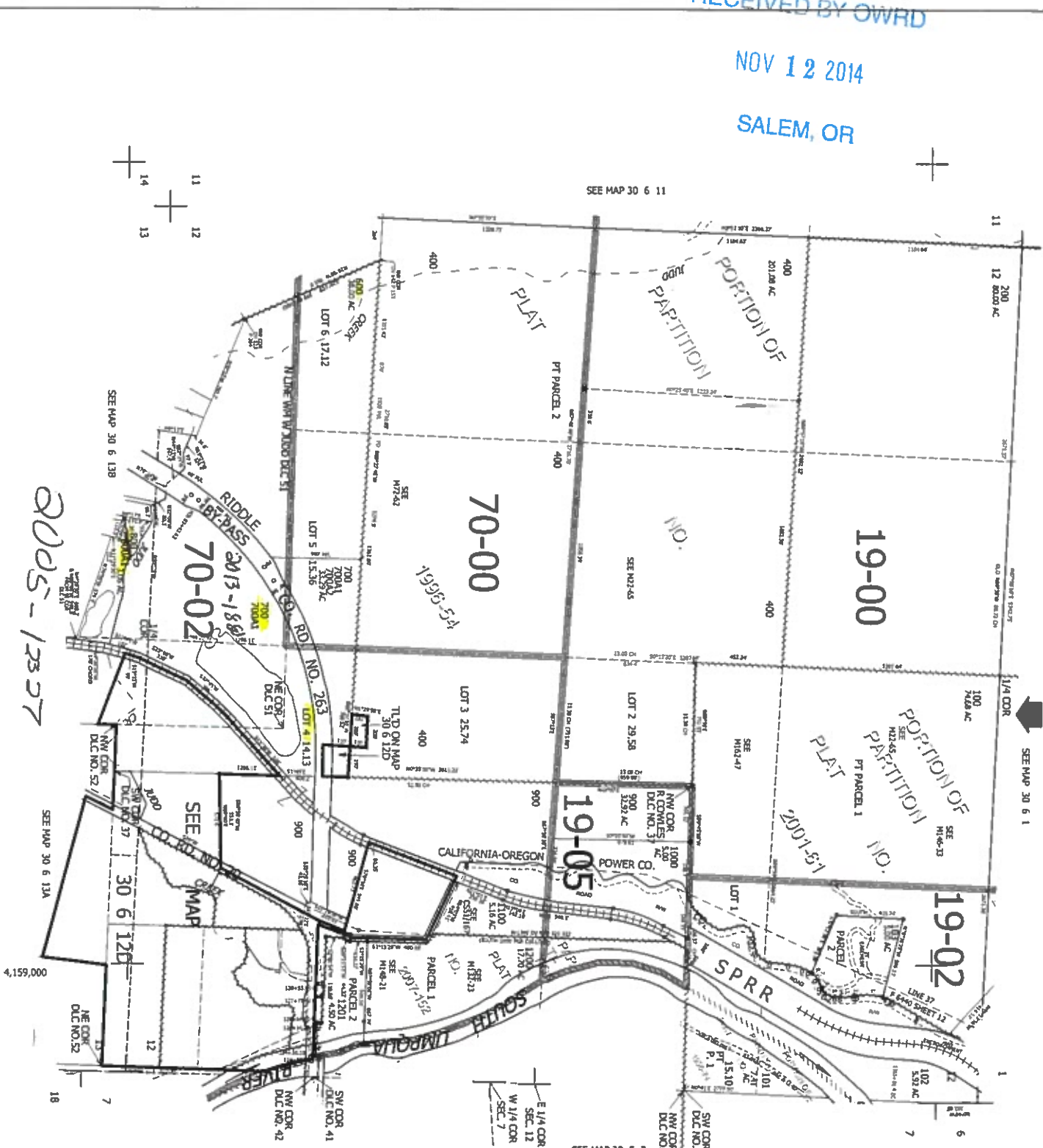

2005-12327

4,159,000

30 6 12 & INDEX

489,000

SEE MAP 30 5 7

E 1/4 COR SEC. 12 W 1/4 COR SEC. 7

- 1. LEG-37157E 10.25 AC
- 2. S31570E 11.6W
- 3. LEG-37157E 11.6W
- 4. LEG-37157E 11.6W
- 5. LEG-37157E 11.6W
- 6. LEG-37157E 11.6W
- 7. LEG-37157E 11.6W
- 8. LEG-37157E 11.6W
- 9. LEG-37157E 11.6W
- 10. LEG-37157E 11.6W