

**LEGEND**

DESCRIPTION	SYMBOLS
SECTION LINE	—————
QUARTER-QUARTER LINE	- - - - -
TAX LOT LINE	—————
CREEK	- - - - -
ROAD	===== ===== =====
SECTION CORNER	
RECOGNIZED SURVEY CORNER	
WELL	
PROPOSED SUPP. WATER RIGHT AREAS PLACE OF USE	 451.90 ACRES

**PROPOSED POINTS OF APPROPRIATION**

WILKS RANCH  
WELL No. 1: 900' NORTH AND 2725' EAST OF THE SW CORNER SECTION 14, T.14 S., R.39 E., W.M.

RECEIVED BY OWRD

FEB 11 2015

SALEM, OR

**DISCLAIMER**

THIS MAP WAS MADE TO BE PART OF THE APPLICATION FOR A WATER RIGHT. SECTIONAL LINES SHOWN ARE APPROXIMATE AND THIS MAP IS NOT INTENDED FOR ANY OTHER USE AND DOES NOT GUARANTEE LAND OWNERSHIP.

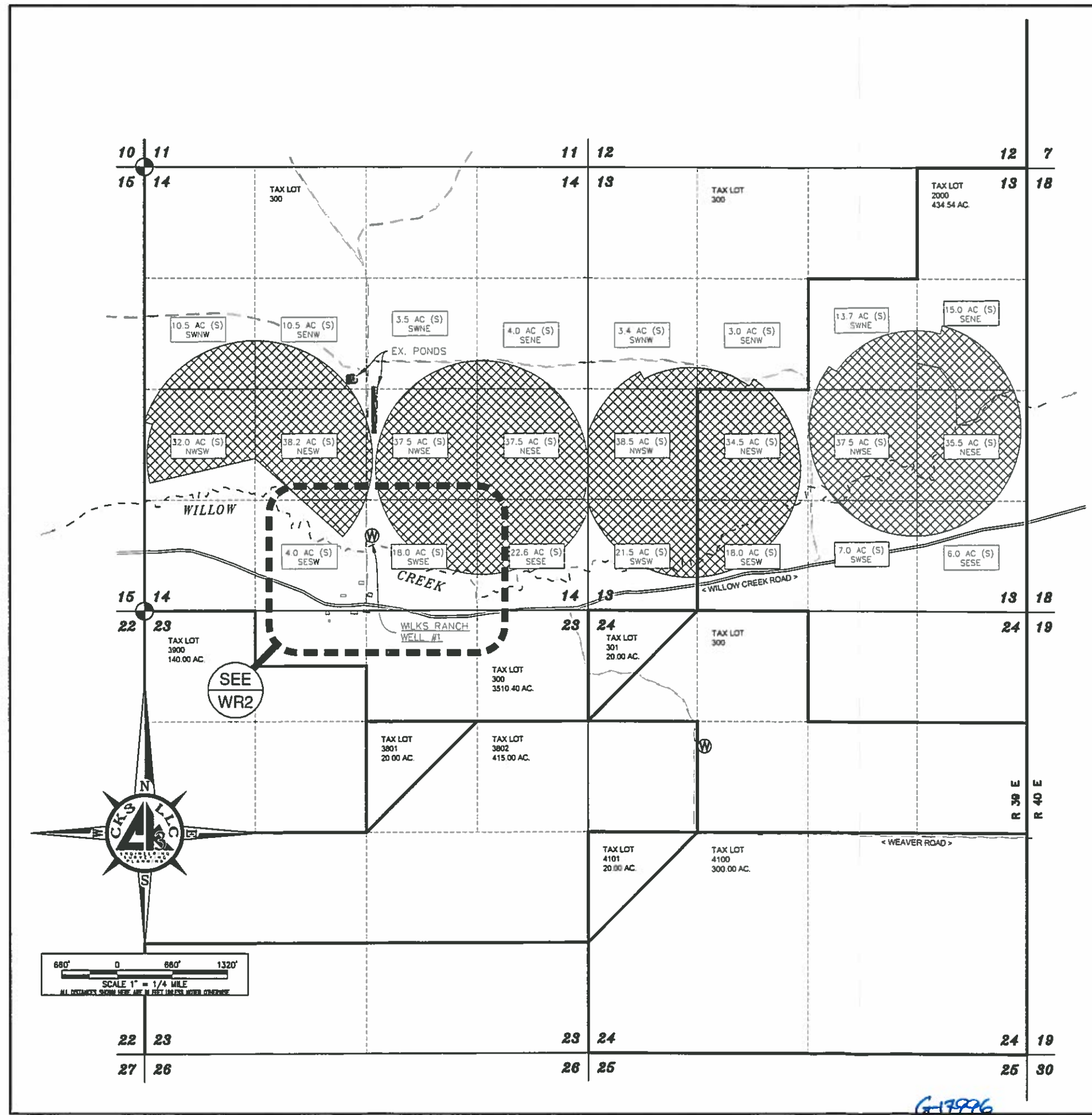

ENC. BY:	NA
APR. BY:	NA
DWG. BY:	PJW
DATE:	01/15/2015

#	REVISION	DATE
01		
02		
03		
04		

WATER RIGHT APPLICATION MAP  
T.14 S. R.39 E.  
SECTION 13 & 14 W.M.  
MALHEUR COUNTY, OREGON  
WILKS RANCH OREGON LIMITED  
4945 WILLOW CREEK ROAD  
IRONSIDE, OREGON 97908

**CKS, LLC**  
368 S.W. 5th Avenue  
Ontario, Oregon 97914  
Phn: (541) 889-5411  
Fax: (541) 889-2074

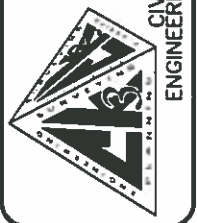

CIVIL-STRUCTURAL-ELECTRICAL  
ENGINEERING, SURVEYING & PLANNING

**WRI**  
SHEET: 1 OF 2  
JOB: CO-14024

THIS DRAWING, & ALL INFORMATION HEREIN, REMAIN THE PROPERTY OF CKS, LLC. ALL RIGHTS ARE EXPRESSLY RESERVED & IT MAY NOT BE REPRODUCED IN WHOLE OR IN PART WITHOUT THE EXPRESSED WRITTEN CONSENT OF CKS, LLC.

G-17996

**WR.2**  
 SHEET NO. 2 OF 2  
 DWG NO. CO14024.dwg  
 JOB NO. CO-14024

**CK3, LLC**  
 CIVIL-STRUCTURAL-ELECTRICAL  
 ENGINEERING, SURVEYING & PLANNING  
 368 S.W. 5th Avenue  
 Ontario, Oregon 97914  
 PH: (541) 889-5411  
 FAX: (541) 889-2074  
 E-MAIL: CK3@fmtc.com

**WATER RIGHT APPLICATION MAP**  
 Sections 14 & 23  
 T. 14 S. R. 39 E. W.M.  
 MALHEUR COUNTY, OREGON  
 Wilkes Ranch Oregon Limited  
 4945 WILLOW CREEK ROAD  
 IRONSIDE, OREGON 97908

ENG. BY: NA  
 APR. BY: NA  
 DWG. BY: PJW  
 DATE: 01/15/15  
 SCALE: 1"=1320'

THIS DRAWING, AND ALL INFORMATION HEREIN, REMAIN THE PROPERTY OF CK3, L.L.C.. ALL RIGHTS ARE EXPRESSLY RESERVED AND IT MAY NOT BE REPRODUCED IN WHOLE OR PART WITHOUT THE EXPRESSED WRITTEN CONSENT OF CK3, L.L.C.

**DISCLAIMER**

THIS MAP WAS MADE TO BE PART OF THE APPLICATION FOR A WATER RIGHT. SECTIONAL LINES SHOWN ARE APPROXIMATE AND THIS MAP IS NOT INTENDED FOR ANY OTHER USE AND DOES NOT GUARANTEE LAND OWNERSHIP.

**LEGEND**

DISCRIPTION	SYMBOLS
SECTION LINE	_____
QUARTER-QUARTER LINE	- - - - -
TAX LOT LINE	_____
ROAD	- - - - -
FENCE	- · - · - ·
SECTION CORNER	
WELL	

**PROPOSED POINTS OF APPROPRIATION**

WILKS RANCH  
 WELL No. 1: 900' NORTH AND 2725' EAST OF THE  
 SW CORNER SECTION 14, T.14 S.,  
 R.39 E., W.M.

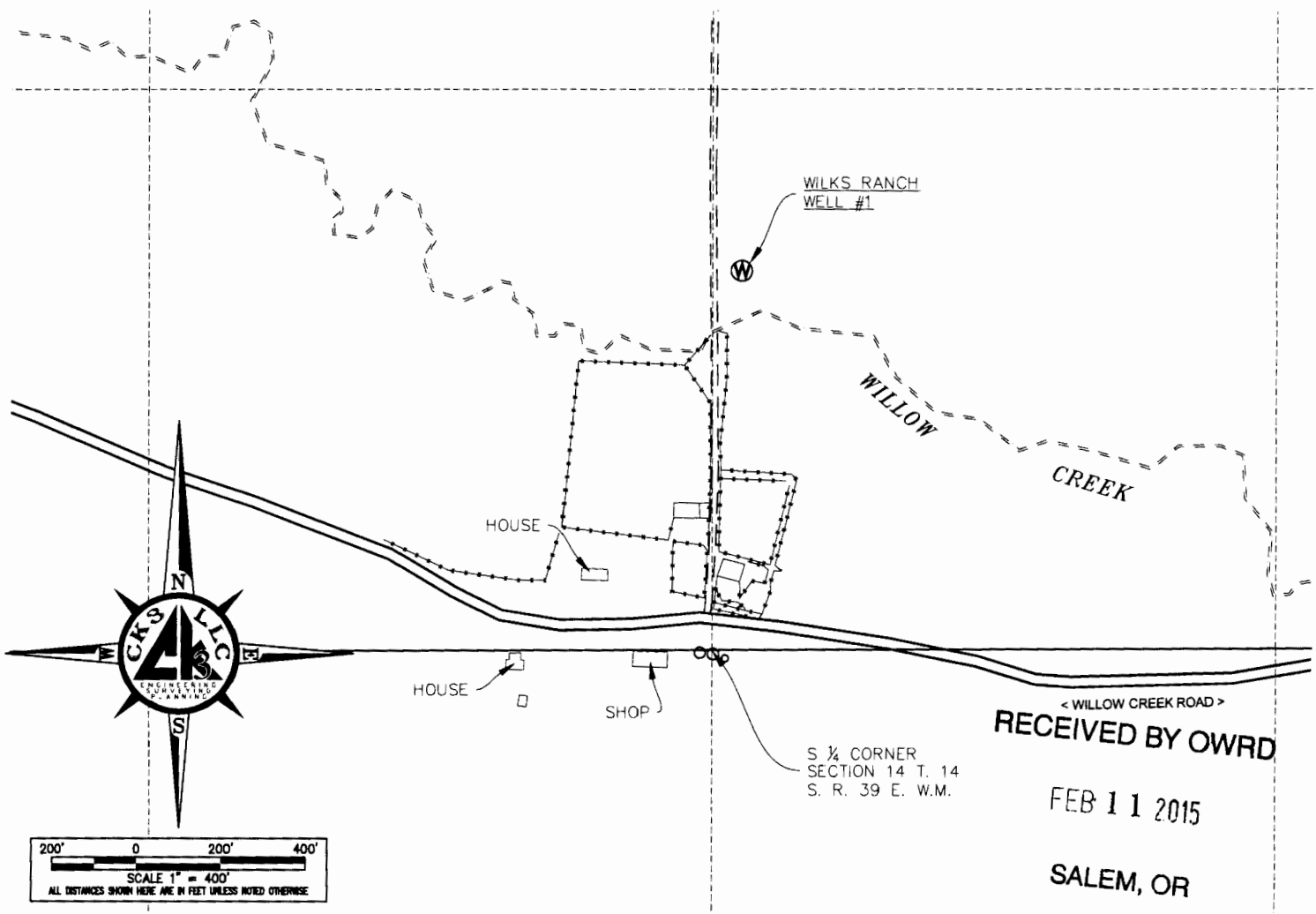

RECEIVED BY OWRD  
 FEB 11 2015  
 SALEM, OR  
 RECEIVED BY OWRD  
 FEB 02 2015  
 SALEM, OR

LEGEND	
DESCRIPTION	SYMBOLS
SECTION LINE	—
QUARTER-QUARTER LINE	- - - - -
TAX LOT LINE	—
CREEK	- - - - -
ROAD	==
SECTION CORNER	38 31 1 8
RECOGNIZED SURVEY CORNER	⊙
WELL	⊕
PROPOSED SUPP. WATER RIGHT AREAS PLACE OF USE	 451.90 ACRES

PROPOSED POINTS OF APPROPRIATION  
 WILKS RANCH WELL No. 1: 900' NORTH AND 2725' EAST OF THE SW CORNER SECTION 14, T.14 S., R.39 E., W.M.

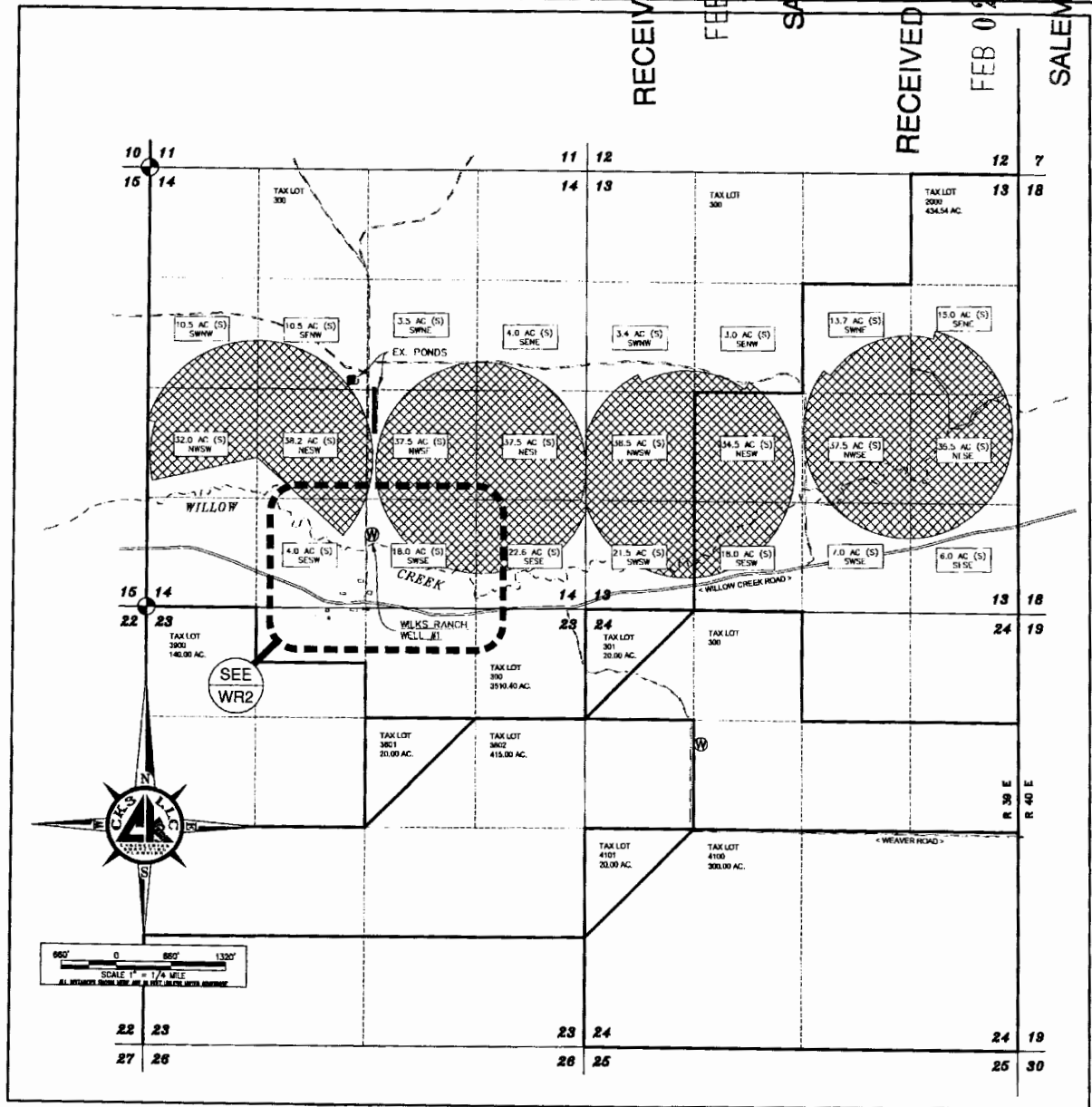

**DISCLAIMER**  
 THIS MAP WAS MADE TO BE PART OF THE APPLICATION FOR A WATER RIGHT. SECTIONAL LINES SHOWN ARE APPROXIMATE AND THIS MAP IS NOT INTENDED FOR ANY OTHER USE AND DOES NOT GUARANTEE LAND OWNERSHIP.

BY:	DATE:
ENG. BY: NA	
APP. BY: NA	
DWG. BY: PJW	
DATE: 01/13/2015	

#	REVISION	DATE
01		
02		
03		
04		

WATER RIGHT APPLICATION MAP  
 T.14 S. R.39 E.  
 SECTIONS 13 & 14 W.M.  
 WILKS RANCH OREGON LIMITED  
 4845 WILLOW CREEK ROAD  
 IRONSIDE, OREGON 97108

**CKS, LLC**  
 168 S.W. 6th Avenue  
 Ontario, Oregon 97114  
 Phone: (541) 889-5417  
 Fax: (541) 889-2074  
 CIVIL-STRUCTURAL-ELECTRICAL  
 ENGINEERING, SURVEYING & PLANNING

**WRI**  
 SHEET: 1 OF 2  
 JOB: CO-14024

THIS DRAWING & ALL INFORMATION HEREIN, REMAINS THE PROPERTY OF CKS, LLC. ALL RIGHTS ARE EXPRESSLY RESERVED & IT MAY NOT BE REPRODUCED IN WHOLE OR IN PART WITHOUT THE EXPRESS WRITTEN CONSENT OF CKS, LLC.

**WR.2**  
 SHEET NO. 2 OF 2  
 DWG NO. CO14024.dwg  
 JOB NO. CO-14024

**CKS, LLC**  
 CIVIL-STRUCTURAL-ELECTRICAL  
 ENGINEERING, SURVEYING & PLANNING  
 368 S.W. 5th Avenue  
 Ontario, Oregon 97914  
 PH: (541) 889-5411  
 FAX: (541) 889-2074  
 E-MAIL: CK3@fintc.com

WATER RIGHT APPLICATION MAP  
 Sections 14 & 23  
 T. 14 S. R 39 E. W.M.  
 MALHEUR COUNTY, OREGON  
 Wilkes Ranch Oregon Limited  
 4945 WILLOW CREEK ROAD  
 IRONSIDE, OREGON 97908

ENG. BY: NA  
 APR. BY: NA  
 DWG. BY: PJW  
 DATE: 01/15/15  
 SCALE: 1"=1320'

THIS DRAWING, AND ALL INFORMATION HEREIN, REMAIN THE PROPERTY OF CKS, L.L.C.. ALL RIGHTS ARE EXPRESSLY RESERVED AND IT MAY NOT BE REPRODUCED IN WHOLE OR PART WITHOUT THE EXPRESSED WRITTEN CONSENT OF CKS, L.L.C.

**DISCLAIMER**

THIS MAP WAS MADE TO BE PART OF THE APPLICATION FOR A WATER RIGHT. SECTIONAL LINES SHOWN ARE APPROXIMATE AND THIS MAP IS NOT INTENDED FOR ANY OTHER USE AND DOES NOT GUARANTEE LAND OWNERSHIP.

**LEGEND**

DISCRIPTION	SYMBOLS
SECTION LINE	—————
QUARTER-QUARTER LINE	- - - - -
TAX LOT LINE	—————
ROAD	=====
FENCE	-----+-----
SECTION CORNER	36 31 1 8
WELL	⊙

**PROPOSED POINTS OF APPROPRIATION**

WILKS RANCH  
 WELL No. 1: 900' NORTH AND 2725' EAST OF THE  
 SW CORNER SECTION 14, T.14 S.,  
 R.39 E., W.M.

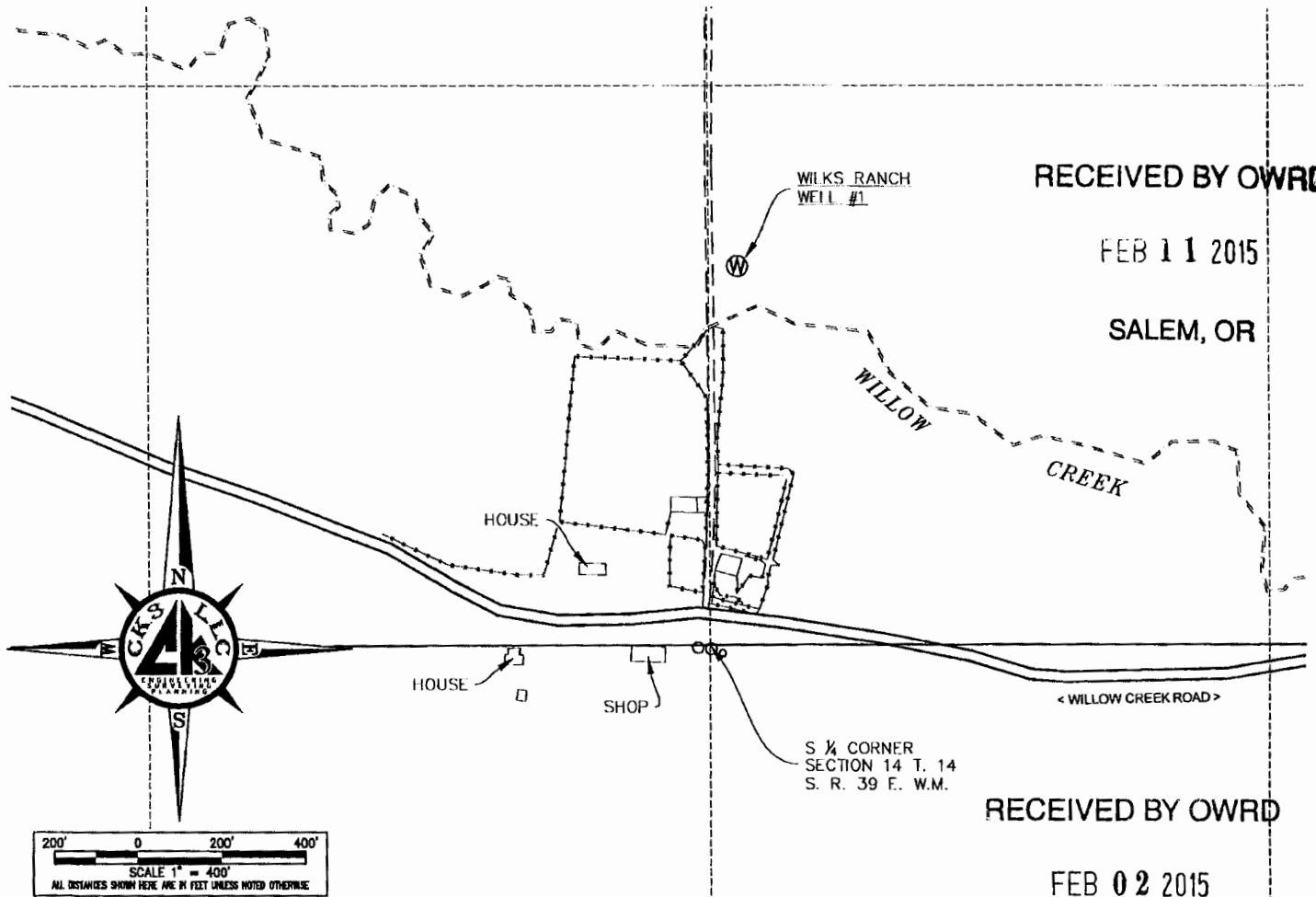

RECEIVED BY OWRD  
 FEB 11 2015  
 SALEM, OR

RECEIVED BY OWRD  
 FEB 02 2015

SALEM, OR