

Name Wutzke Farms  
 By RT 3 Box 418  
 Address RT. 3, Box 418  
Corvallis, OR 97330

Application No. G 7442  
 Permit No. G G 6937  
 Certificate No. \_\_\_\_\_

FEES PAID		
Date	Amount	Receipt No.
7-21-76	34.50	54497

Stream Index, Page No. 2-149

54549

**CANCELED**  
**FEB 20 1981**  
 Cancelled - sp. or Rec. Vol. 34 P. 324

Date filed July 21, 1976  
 Priority July 21, 1976  
 Action suspended until 6-10-1-79

FEES REFUNDED		
Date	Amount	Check No.

Return to applicant \_\_\_\_\_  
 Date of approval JAN 7 1977

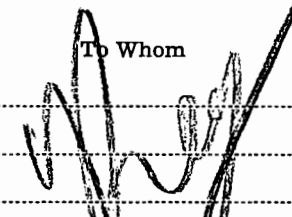
ASSIGNMENTS				
Date	To Whom	Address	Volume	Page
				

**CONSTRUCTION**  
 Date for beginning JAN 7 1978  
 Date for completion OCT 1 1978  
 Extended to \_\_\_\_\_  
 Date for application of water OCT 1 1979  
 Extended to \_\_\_\_\_

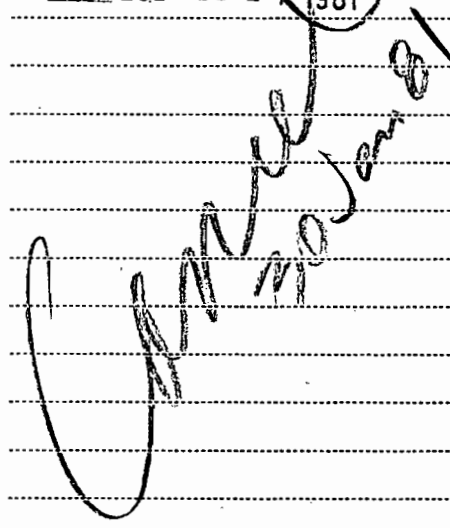
**REMARKS**  
 Card for C OCT 24 1979  
 FORM 100 JUN 8 1980  
 Form 101 JUN 27 1981  

**PROSECUTION OF WORK**  
 Form "A" filed \_\_\_\_\_  
 Form "B" filed \_\_\_\_\_  
 Form "C" filed \_\_\_\_\_

**FINAL PROOF**  
 Blank mailed \_\_\_\_\_  
 Proof received \_\_\_\_\_  
 Date certificate issued \_\_\_\_\_

PS Form 3811, Jan. 1979

RETURN RECEIPT, REGISTERED, INSURED AND CERTIFIED MAIL

● SENDER: Complete items 1, 2, and 3.  
Add your address in the "RETURN TO" space on reverse.

1. The following service is requested (check one.)
- Show to whom and date delivered.....¢
  - Show to whom, date and address of delivery.....¢
  - RESTRICTED DELIVERY  
Show to whom and date delivered.....¢
  - RESTRICTED DELIVERY.  
Show to whom, date, and address of delivery.\$\_\_\_\_\_

(CONSULT POSTMASTER FOR FEES)

2. ARTICLE ADDRESSED TO:

Wutzke Farms  
Route 3, Box 418  
Corvallis, OR 97330

3. ARTICLE DESCRIPTION:

REGISTERED NO.	CERTIFIED NO.	INSURED NO.
	56435	

(Always obtain signature of addressee or agent)

I have received the article described above.

SIGNATURE  Addressee  Authorized agent

4. DATE OF DELIVERY

POSTMARK



5. ADDRESS (Complete only if requested)

6. UNABLE TO DELIVER BECAUSE:

G-7442 1rs

PHONE 378-8508

June 6, 1980

File No. G-7442

Wutzke Farms  
Route 3 Box 418  
Corvallis, Oregon 97330

According to the terms of your permit number G-6937. This permit describes the use of .56 cfs of water from a well for the irrigation of 45 acres.

complete application of water was to have been made by October 1, 1979

Complete application of water means the application of water to a beneficial use under the permit to the full extent intended. In the case of irrigation, it means beneficial irrigation of all the lands the permittee intends to cover under the terms of the permit. If water has been used, you should promptly submit notice describing the extent of completion as set forth in the letter accompanying your permit and also in our postal card of October 24, 1979.

ORS 537.260 provides that: "Whenever the time within which any appropriation under a permit should have been perfected has expired and the owner of the permit fails or refuses within three months thereafter to submit to the Water Resources Director proof of completion of the appropriation as required by ORS 537.230 and 537.250, the Water Resources Director may, after 60 days' notice by registered mail, order the cancellation of the permit..."

In accordance with the provisions of ORS 537.260, you are hereby notified that unless proof of beneficial use is received within 60 days from the date of this letter, the permit(s) may be canceled without further notice.

If, for any reason, you are no longer interested in the project described by the permit, we would appreciate it if you would so advise. If the property involved has changed hands and any part of the project has been completed, you should immediately assign the permit to the new owner and advise us of his name and address. An assignment form will be furnished upon request.

Sincerely,  
James E. Sexson, Director

By   
Bruce A. Estes, Supervisor  
Certificate-Survey Section

# Abstract of Permit No. G-6937

Application No. G-7442

Certificate No.

**Name** Wutzke Farms 418  
Route 3, Box ~~41-B~~  
**Address** Corvallis, OR 97330

**Source of water supply** A well

**Use** Irrigation

**Point of diversion** 25'N & 1980'E from W $\frac{1}{2}$  cor., sec.30, being within SE $\frac{1}{2}$ NW $\frac{1}{2}$  sec.30, T.12S., R.4W., W.M.; Benton County

**Number of acres** 45.0

### DESCRIPTION OF LAND TO BE IRRIGATED OR PLACE OF USE

Twp.	Range	Sec.	NE $\frac{1}{4}$				NW $\frac{1}{4}$				SW $\frac{1}{4}$				SE $\frac{1}{4}$				
			NE $\frac{1}{4}$	NW $\frac{1}{4}$	SW $\frac{1}{4}$	SE $\frac{1}{4}$	NE $\frac{1}{4}$	NW $\frac{1}{4}$	SW $\frac{1}{4}$	SE $\frac{1}{4}$	NE $\frac{1}{4}$	NW $\frac{1}{4}$	SW $\frac{1}{4}$	SE $\frac{1}{4}$	NE $\frac{1}{4}$	NW $\frac{1}{4}$	SW $\frac{1}{4}$	SE $\frac{1}{4}$	
12 S	4 W	30					10.0												

**Priority date** July 21, 1976

**Amount of water** 0.56 c.f.s.

**Time limit to begin construction** 01-07-78

**Time limit to complete construction** 10-01-78 *extended to* *extended to*

**Time limit to completely apply water** 10-01-79 *extended to* *extended to*

**Remarks:** Limitation: 1/80<sup>th</sup> c.f.s., 2 $\frac{1}{2}$  af.

cgm  
 Adlanette favor 5 1/2 M.

Basin 2, Volume 24

RECEIVED

JUL 1 1976

WATER RESOURCES DEPT  
SALEM, OREGON

T.12S R.4W. W.M.

Water Right Map

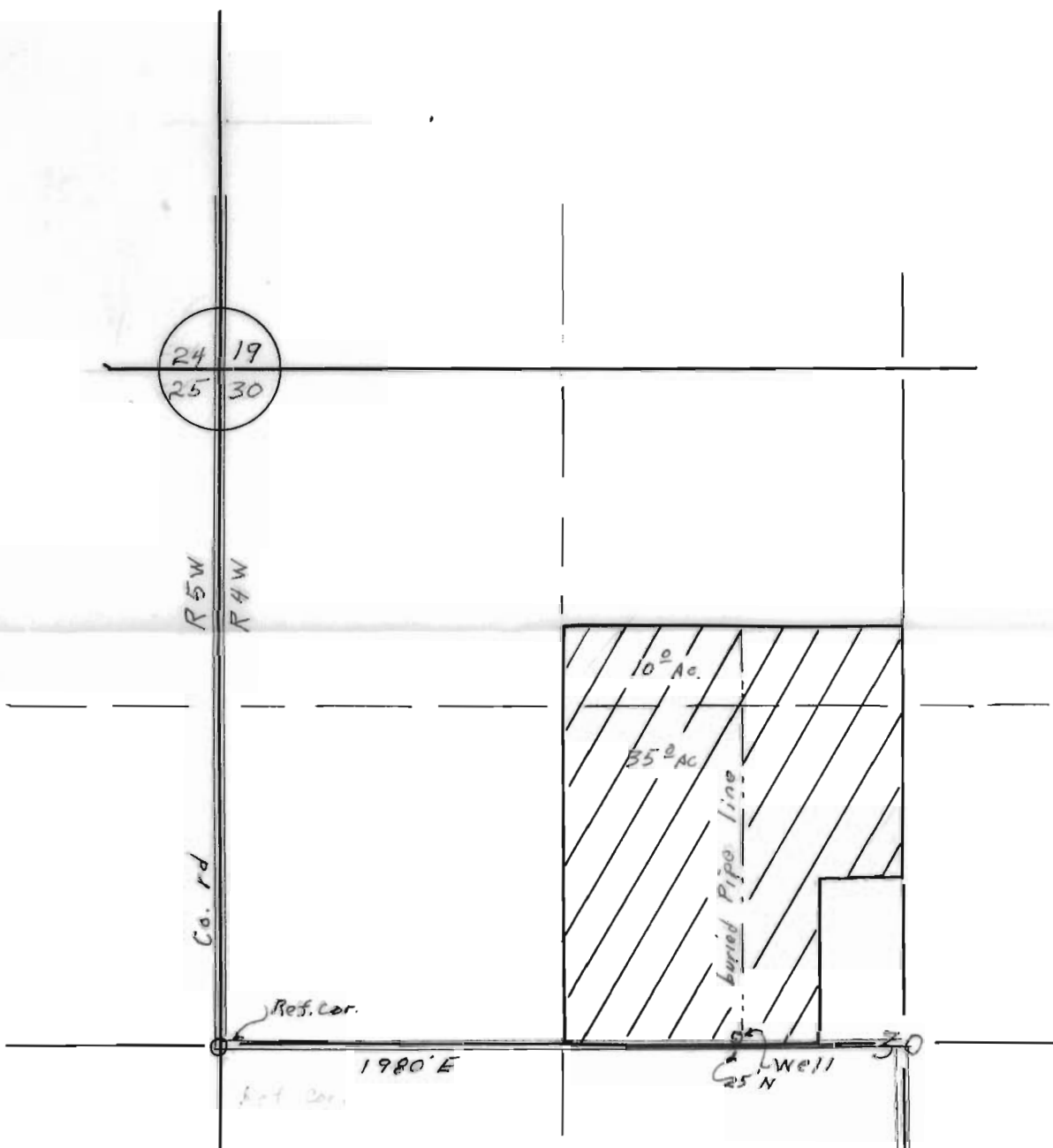

Wutzke Farms  
 Rt 3 Box 418, Corvallis OR  
 Scale 1"=660 June 1976

Application No. G-7442  
 Permit No. G 6937

Wutzke Farms  
Rt. 3, Box 41B  
Corvallis, OR 97330

January 26, 1977

G-7442

G-6937 with map.

378-3066

54549, G-7442

11 October 1976

Wutzke Farms  
Route 3, Box 41 B  
Corvallis, Oregon 97330

Gentlemen:

On September 7, 1976 we acknowledged your applications to use 0.85 cubic foot per second of water from Boonsville Channel of Willamette River for irrigation of 68 acres and to use 0.56 cubic foot per second of water from a well for irrigation of 45 acres. We also requested a legal land description of the property where water is to be used.

As of this date, we have not received the legal descriptions. The description of the property as it appears in a deed, title insurance policy or sales contract can be helpful to us in determining the intended place of use of water.

Permits can be issued upon receipt of the requested descriptions to support your applications No. 54549 and No. G-7442.

Sincerely,

Vestal R. Garner  
Water Rights Engineer

VRG:lcj

September 7, 1976      File G-7442  
54549

Wuztke Farms  
Rt. 3, Box 418  
Corvallis, OR 97330

Gentlemen:

This will acknowledge your maps, fees of \$75.90, and application for a permit to appropriate 0.85 cubic foot per second of water from Boonsville Channel of the Willamette River for the irrigation of 68.0 acres and application for a permit to appropriate 0.56 cubic foot per second of water from a well for the irrigation of 45.0 acres. Your applications have been filed as No. 54549 and G-7442, respectively.

A legal description of the property upon which the water will be used must accompany both applications. This can be copied from your deed, title insurance policy or sales contract.

Permits will be issued for use of water from Willamette River and its tributaries with the understanding that water may not be available during the dry periods of the irrigation season. The available water may be needed to satisfy existing rights or meet the minimum flow standards established.

Upon receipt of the legal descriptions, your application will be in satisfactory form.

Sincerely,

Vestal R. Garner  
Water Rights Engineer

VRG:ls  
Encl: Receipts No. 54496 and No. 54497