

RECEIVED

MAR 5 2015

WATER RESOURCES DEPT
SALEM, OREGON

T.5S. R.1W. Sec. 25 & 36, W.M.

Woodburn
Monitor
Rd NE

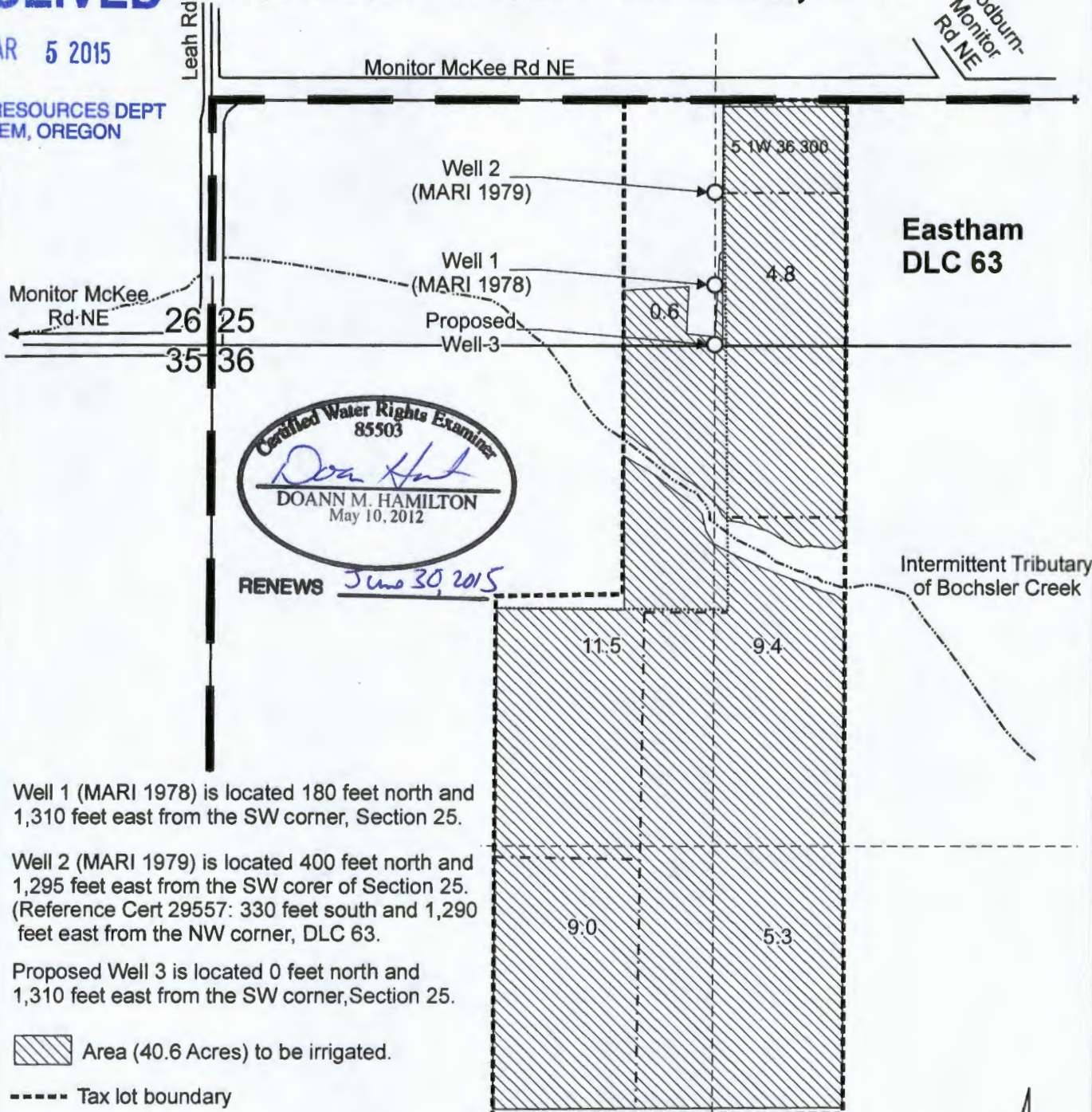

Certified Water Rights Examiner
85503
Doan Hamilton
DOANN M. HAMILTON
May 10, 2012

RENEWS *June 30, 2015*

Well 1 (MARI 1978) is located 180 feet north and 1,310 feet east from the SW corner, Section 25.

Well 2 (MARI 1979) is located 400 feet north and 1,295 feet east from the SW corner of Section 25. (Reference Cert 29557: 330 feet south and 1,290 feet east from the NW corner, DLC 63.

Proposed Well 3 is located 0 feet north and 1,310 feet east from the SW corner, Section 25.

Area (40.6 Acres) to be irrigated.

Tax lot boundary

Donation Land Claim

Irrigation main line buried

Irrigation main line above ground

Scale: 1" = 400'

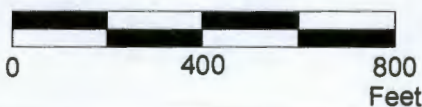

This map was prepared for the purpose of identifying the location of a water right only and is not intended to provide legal dimensions or location of property ownership lines.



Water Right Application Map

Delma E. Sprauer
T.5S. R.1W. Sec. 25 & 36, W.M.

Pacific Hydro-Geology Inc.

G-18008

02/2015

SprauerCOBU.cdr