

G-16006

Diamond west LLC

GROUND WATER APPLICATION MAP

T. 8 S. R. 10 E. W. 1 M.

This map is for the purpose of identifying the water right location only and is not intended to provide legal dimensions or location of property ownership lines

LEGEND

- Well
- Pivot Center
- Scale 4 in = 1 mile
- Primary

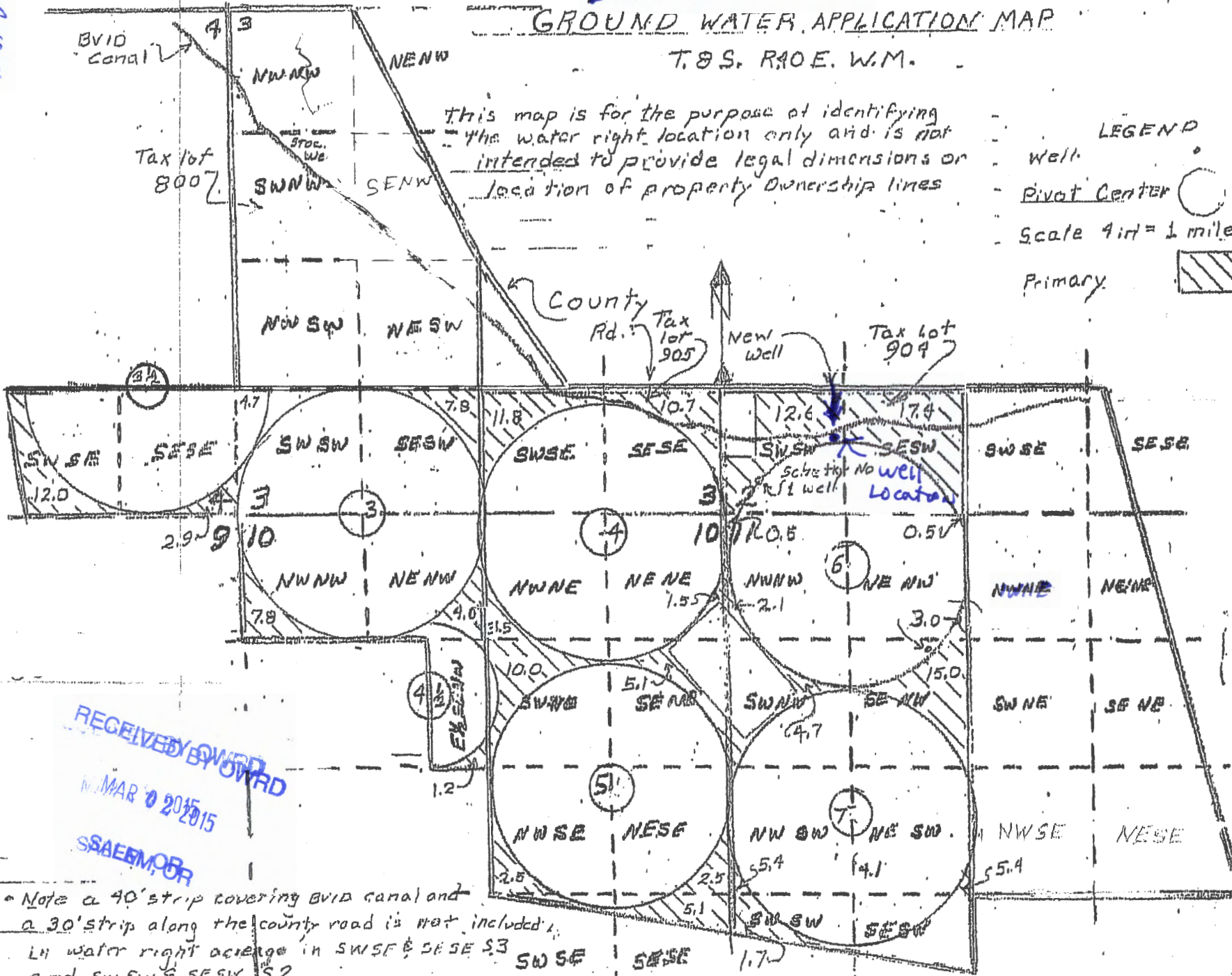

RECEIVED BY OWRD

MAR 0 2015

SSAEBM/DR

Note a 40' strip covering BVID canal and a 30' strip along the county road is not included.
 LH water right acreage in SWSE & SESE §3 and SW SW & SE SW §2

G-10005

Diamond west LLC

GROUND WATER APPLICATION MAP

T. 8 S. R. 40 E. W.M.

This map is for the purpose of identifying the water right location only and is not intended to provide legal dimensions or location of property ownership lines

LEGEND

- Well
- Pivot Center
- Scale 1 in = 1 mile
- Primary

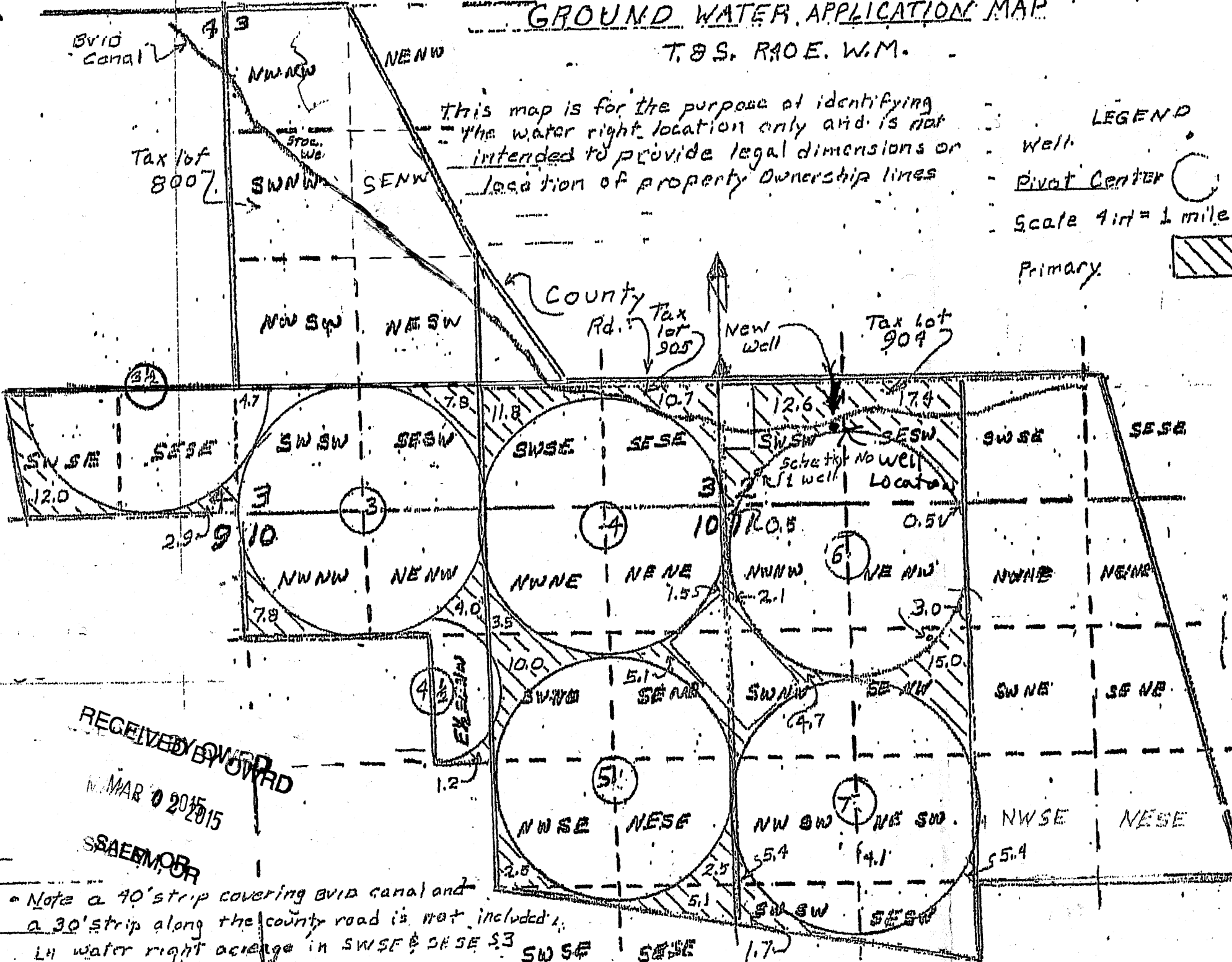

RECEIVED

MAR 12 2015

WATER RESOURCES DEPT
SALEM, OREGON

NEW WELL LOCATED
1320' East & 875' North
OF THE SW CORNER OF
SECTION 2 OF
T8S, R40E

WORKING MAP

RECEIVED BY OWRD

MAR 10 2015

SALEM, OR

Note a 40' strip covering BVID canal and
a 30' strip along the county road is not included.
LH water right acreage in SWSE & SESE S3
and SW SW & SE SW S2