

Map Preparer's Disclaimer Statement: The preparation of this map was for the purpose of identifying the location of the proposed and existing water rights and has no intent to provide dimensions or location of property ownership lines.

Proposed Pump Station: 1,240' North and 230' East of Reference Corner

Only portion of this field in S7 not under Tax Lot 100

Reference Corner

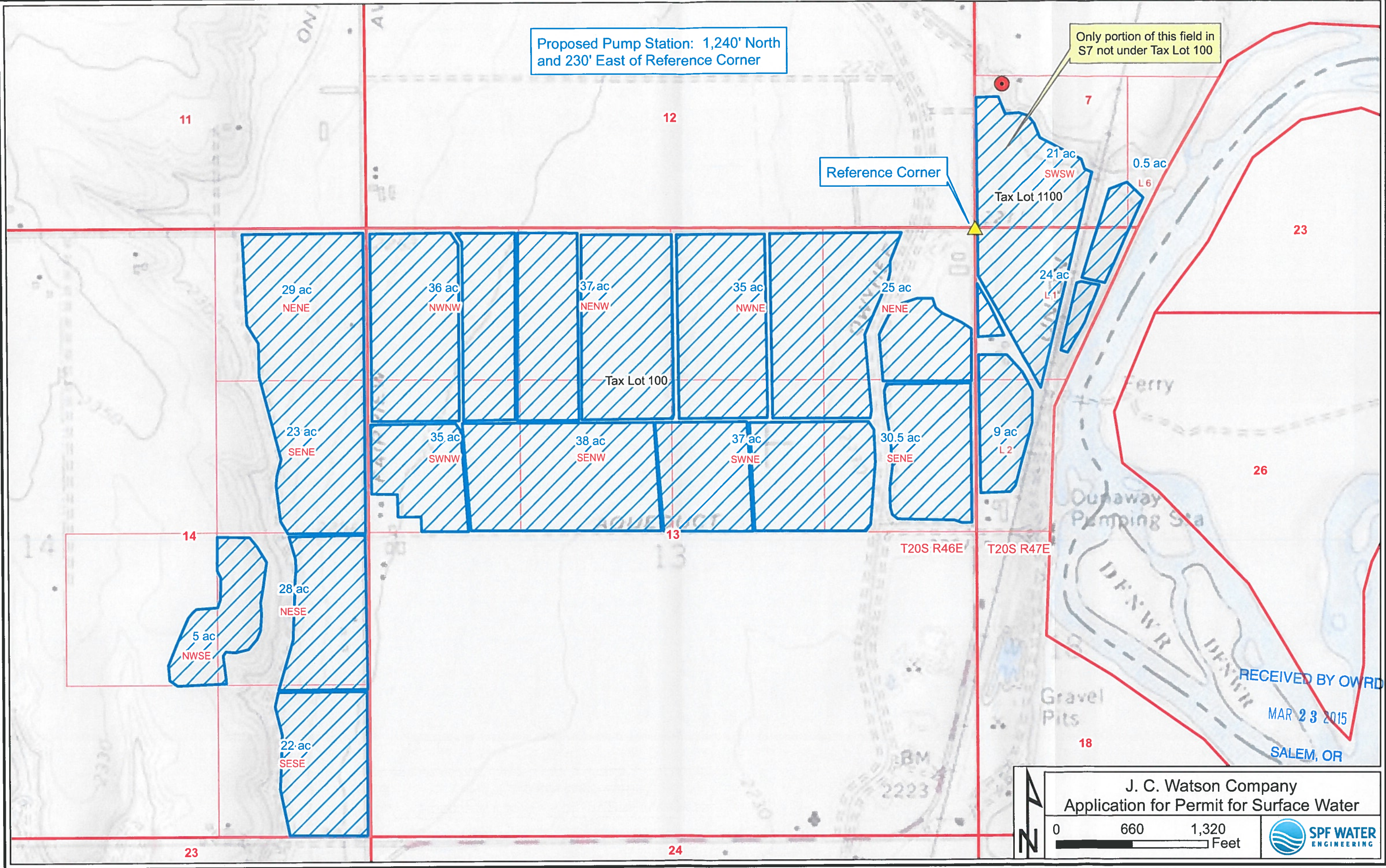

J. C. Watson Company
Application for Permit for Surface Water

0 660 1,320 Feet

SPF WATER ENGINEERING

Map Preparer's Disclaimer Statement: The preparation of this map was for the purpose of identifying the location of the proposed and existing water rights and has no intent to provide dimensions or location of property ownership lines.

RECEIVED BY OWRD
MAR 23 2015
SALEM, OR