

Name Johas, Smith and Beamer

By Larry Beamer

Address Box 304  
Athena, Oregon 97813

Date filed 31 January 1977

Priority 31 Jan 1977

Action suspended until

Return to applicant

Date of approval APR 4 1977

**CONSTRUCTION**

Date for beginning APR 4 1978

Date for completion OCT 1 1978

Extended to

Date for application of water OCT 1 1979

Extended to

**PROSECUTION OF WORK**

Form "A" filed

Form "B" filed

Form "C" filed April 20, 1978

**FINAL PROOF**

Blank mailed AUG 14 1985

Proof received

Date certificate issued

Application No. G G 7678

Permit No. G G 7155

Certificate No. **CANCELLED**

Stream Index, Page No. 7 - 80

*Map in file 55172* Special Order Record Vol 40 pg 118 + 119

APR 30, 1986

**FEES PAID**

Date	Amount	Receipt No.
<u>1/31/77</u>	<u>\$116.40</u>	<u>57842</u>

Cert. Fee

**FEES REFUNDED**

Date	Amount	Check No.
------	--------	-----------

**ASSIGNMENTS**

Date	To Whom	Address	Volume	Page

**REMARKS**

Form 130 sent SEP 16 1985

*PC Card Sent; OCT 9 1985*

Card for A APR 14 1978

*9 Oct 85*

Form C

**IMPORTANT**—This form is a notice to the State Engineer that permittee is ready to make **final proof** to the extent to which the water has actually been applied to the intended use under the terms of the permit. Permittee is cautioned that Certificate of Water Right will be issued based on the extent of the quantity and use as determined by the **final proof** inspection and survey which will be made in response to the filing of this Form C.

**NOTE** In the case of an irrigation permit, this Form C should not be mailed to the State Engineer until all of the land described in the permit, which it is intended to irrigate under this permit at any time, has actually been irrigated. Fill out, detach and mail to the State Engineer, Salem, Oregon 97310, when all of the water has been applied.

Application No. G-7678.....

**NOTICE OF COMPLETE APPLICATION OF WATER TO A BENEFICIAL USE**

I, Johns, Smith & Beamer by Larry Beamer....., the holder of Permit No. G-7155

to appropriate the public waters of the state of Oregon, completely applied the waters to a beneficial use in accordance with the terms of said permit, on the 1 day of April, 1977.

Remarks: .....

IN WITNESS WHEREOF, I have hereunto set my hand this 19 day of April, 1978.

Johns-Smith-Beamer, Inc.  
(Signature of Applicant)

Box 304 Athens, Ore. 97813  
(Address)

by L. J. Beamer

RECEIVED  
APR 20 1977  
WATER RESOURCES DIV.  
SALEM, OREGON

RECEIVED

OCT - 3 1985

WATER RESOURCES DEPT  
SALEM, OREGON

Water Resources Director  
Water Resources Department  
555 13th St. NE  
Salem, Or 97310

I hereby authorize the cancelation of my application  
No. G-7678, Permit No. G-7155, which defines a  
right to the use of 1.75 cubic feet per second of water  
from a well for suppl irrigation.

Very truly yours,

Johns-Smith-Beamos Inc.  
Signature

*J. J. Beamos* ✓  
*W. R. Johns*  
*J. R. Smith*

10-1-85  
Date

39.8 acres Lot 3 (NE 1/4 NW 1/4)  
40.3 acres Lot 4 (NW 1/4 NW 1/4)  
40.0 acres SW 1/4 NW 1/4  
39.4 acres SE 1/4 NW 1/4  
18.6 acres NE 1/4 SW 1/4  
19.2 acres NW 1/4SW 1/4

Section 3

40.3 acres Lot 1 (NE 1/4 NE 1/4)  
40.3 acres Lot 2 (NW 1/4 NE 1/4)  
40.0 acres SE 1/4 NE 1/4

Section 4

Township 3 North, Range 35 East, WM

Do of 55172

SR

# Abstract of Permit No. G-7155

# RECEIVED

Application No. ~~8-1678~~

Certificate No.

JUL 11 1985

WATER RESOURCES DEPT  
SALEM, OREGON

Name Johns, Smith, and Beamer, by Larry Beamer  
Address Box 304  
Athena, Oregon 97813

Source of water supply A well Trub Wildhorse Cr.

Use Supp'l irrigation OF 317<sup>2</sup> ACRES

Point of diversion 1440' N & 1170' E from SW cor., sec. 4, being within NW<sup>1</sup>/<sub>2</sub>SW<sup>1</sup>/<sub>2</sub> sec. 4, T. 3N., R. 35E., W.M.; Umatilla ~~County~~

Number of acres ~~317.9~~

### DESCRIPTION OF LAND TO BE IRRIGATED OR PLACE OF USE

Twp.	Range	Sec.	NE <sup>1</sup> / <sub>4</sub>				NW <sup>1</sup> / <sub>4</sub>				SW <sup>1</sup> / <sub>4</sub>				SE <sup>1</sup> / <sub>4</sub>			
			NE <sup>1</sup> / <sub>4</sub>	NW <sup>1</sup> / <sub>4</sub>	SW <sup>1</sup> / <sub>4</sub>	SE <sup>1</sup> / <sub>4</sub>	NE <sup>1</sup> / <sub>4</sub>	NW <sup>1</sup> / <sub>4</sub>	SW <sup>1</sup> / <sub>4</sub>	SE <sup>1</sup> / <sub>4</sub>	NE <sup>1</sup> / <sub>4</sub>	NW <sup>1</sup> / <sub>4</sub>	SW <sup>1</sup> / <sub>4</sub>	SE <sup>1</sup> / <sub>4</sub>	NE <sup>1</sup> / <sub>4</sub>	NW <sup>1</sup> / <sub>4</sub>	SW <sup>1</sup> / <sub>4</sub>	SE <sup>1</sup> / <sub>4</sub>
3 N	35 E	3					<del>39.5</del>	<del>40.0</del>	<del>40.0</del>	<del>20.0</del>								
		4					<del>39.5</del>	<del>40.0</del>	<del>40.0</del>	<del>20.0</del>								
															SUPPLEMENTAL			
			Lot 3 (NE <sup>1</sup> / <sub>4</sub> NW <sup>1</sup> / <sub>4</sub> )											39 <sup>2</sup>				
			Lot 4 (NW <sup>1</sup> / <sub>4</sub> NW <sup>1</sup> / <sub>4</sub> )															40 <sup>3</sup>
			SW <sup>1</sup> / <sub>4</sub> NW <sup>1</sup> / <sub>4</sub> , SE <sup>1</sup> / <sub>4</sub> NW <sup>1</sup> / <sub>4</sub>											40 <sup>2</sup>				39 <sup>4</sup>
			NE <sup>1</sup> / <sub>4</sub> SW <sup>1</sup> / <sub>4</sub> , NW <sup>1</sup> / <sub>4</sub> SW <sup>1</sup> / <sub>4</sub>											18 <sup>2</sup>				19 <sup>2</sup>
			Lot 1 (NE <sup>1</sup> / <sub>4</sub> NE <sup>1</sup> / <sub>4</sub> )											40 <sup>3</sup>				
			Lot 2 (NW <sup>1</sup> / <sub>4</sub> NE <sup>1</sup> / <sub>4</sub> )															40 <sup>3</sup>
			SE <sup>1</sup> / <sub>4</sub> NE <sup>1</sup> / <sub>4</sub>											40 <sup>2</sup>				
			Sec 4															
																		<u>3.5</u>

Priority date January 31, 1977

Amount of water ~~3.98 c.f.s.~~

1.75 cfs

limited by pump file 55172  
week see LOSS IN  
CREEK FROM  
EXIT WITH TO P.O.D.

Time limit to begin construction

~~4-4-78~~

extended to

Time limit to complete construction ~~10-1-78~~ extended to

extended to

Time limit to completely apply water ~~10-1-79~~ extended to

extended to

Remarks: Limitations: 1/80<sup>th</sup> c.f.s., 3 a.f., (supp'l limitations) apply provided further that the amount of water rediverted from the channel of Wildhorse Creek shall not exceed the amount by which the flow of Wildhorse Creek at the point of rediversion is increased above the natural flow by operation of the well, provided further that in the event of a request for a change in point of appropriation, an additional point of appropriation, or repair of this well, the quantity of water allowed herein together with the rights as perfected under Certificates 41253 & 45436 shall not exceed ~~the~~ the capacity of the well system at the time of perfection of this right,

CGM

Wildhorse Creek 7/11/85

99000  
2P

BASIN 7, VOLUME 3

T. 3N R. 35E.

RECEIVED

JUL 11 1985

WATER RESOURCES DEPT  
SALEM, OREGON

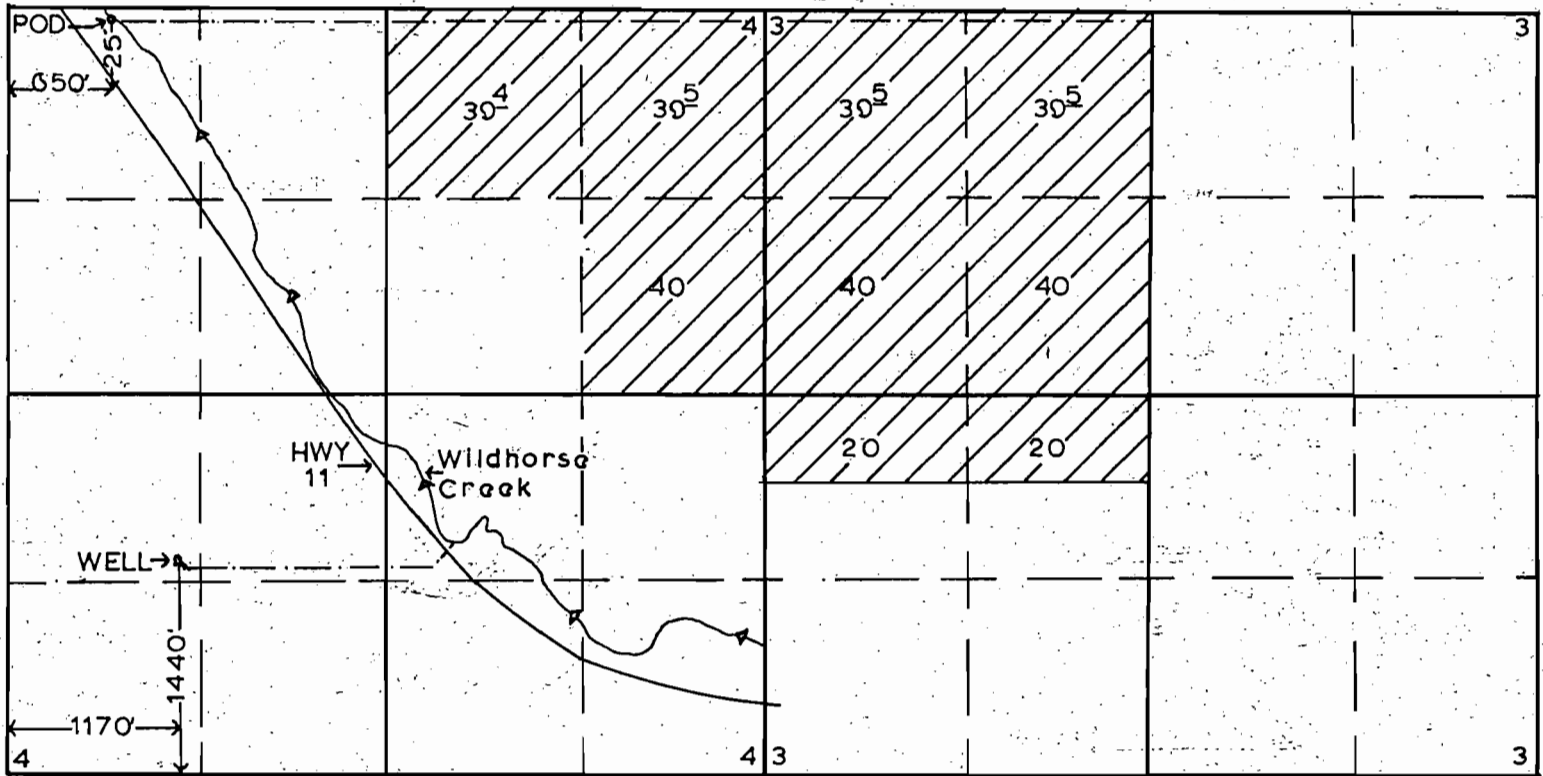

4" = 1 Mile

Application No. G-7678 & 55172

Permit No. G 7155 & 41402

JOHNS, SMITH & BEAMER

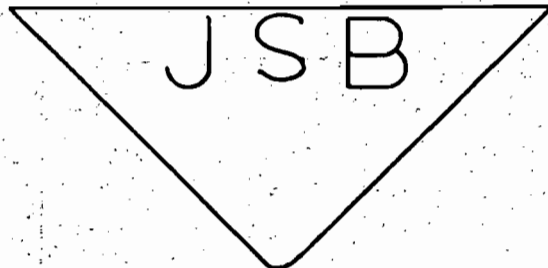

RECEIVED

JAN 3 1977

WATER RESOURCES DEPT  
SALEM, OREGON

4/16/85

A#	P#	C#	Q	Acres	
G-3796	G-3582	41253	2.67	5.21-P 1819.37-S	
G-6371	G-5966	45436	2.29	183.2-S	
G-7678	G-7155	—	(1.76)	(317.9-S)	
G-10639	G-9852	—	(0.71)	4.0-P 52.6-S	form 100

Q well -  $\frac{7.04(250)}{250' \text{ (SWL)}}$   $\Rightarrow$  3.91 cfs - open dischg. into creek

File G-3796 - R Mucken sur. 4/20/73  
 - 1200 GPM max well output  
 per Mr. Tolens = 2.67 cfs

40802  
 41017

T. 3N., R. 35E., W. M.

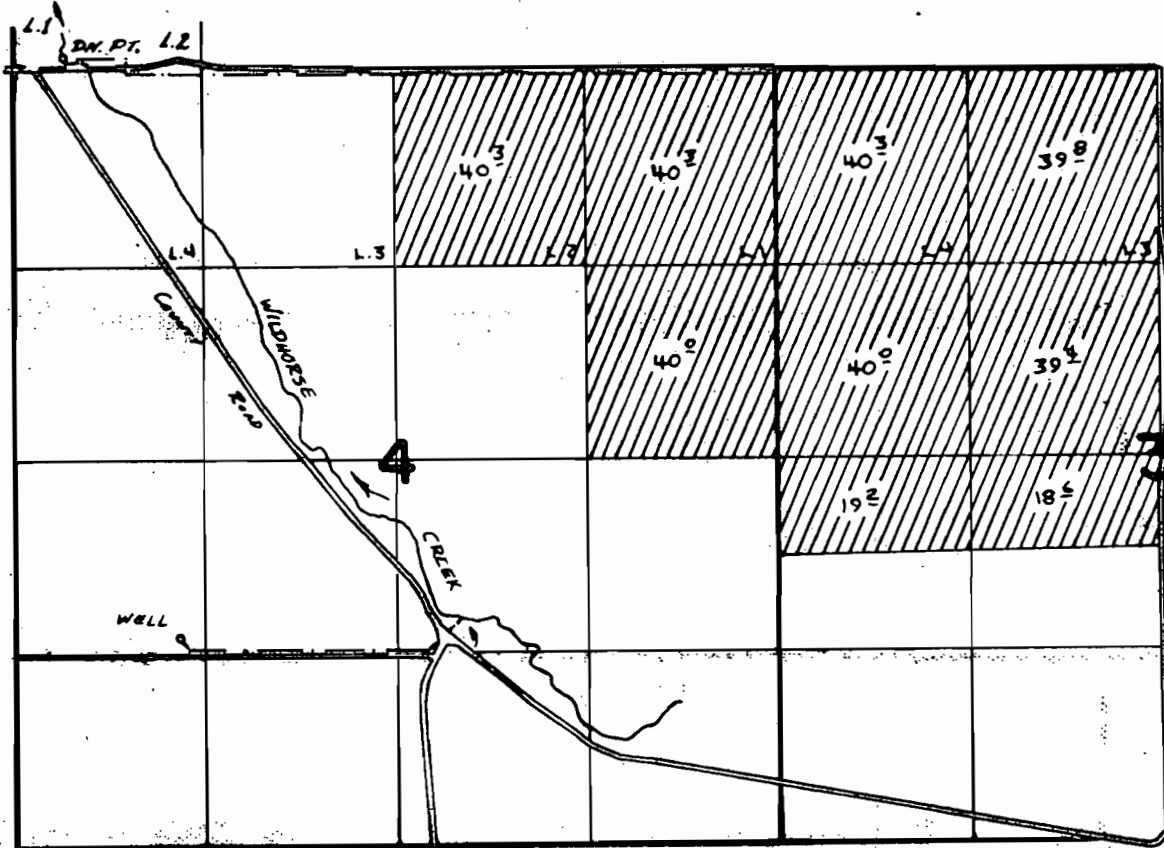

WELL LOCATED 1440' N. & 1170' E. FROM SW COR. SEC. 4  
 DIVERSION POINT LOCATED 90' N. & 350' E. FROM NW COR. SEC. 4

SCALE 1" = 1320'

**FINAL PROOF SURVEY  
 UNDER**

55172                      41401  
 Application No. G-7478 Permit No. G-7155  
 IN NAME OF

JOHNS, SMITH, & BEAMER

Surveyed JUNE 26, 1978, by R. BARWIN

NE-1MM-179  
 PFS-1978-P-C

RECEIVED

JUL 11 1985

WATER RESOURCES DEPT.  
SALEM, OREGON

Vern -

Johns, Smith, & Beamer  
A #'s 55172 & G-7155

Field forms & mylar enclosed.

Not having your photo or P.T. sheet to look at, I'm not sure, but this survey & layout looks odd. Doesn't fit surrounding rights in area of irrigated land either. Photo of NZ-1111-181 shows only the N. line of Sec 3 & part of 4, and it doesn't fit at all. Please check it out.

Q heads -  $\frac{165 \times 4}{450} = 1:46$  cfs

Can't see how Barwin determined "Q" - no lift figures - I assume system is limited by the creek pump - any meas. device on the creek pump? Permit does not require - but ... ? We won't allow more Q to make up for losses in stream channel - they must bear the loss, if

my  
Steve

I believe you do have the P.T.s. You're right. It looks odd.

Vern



Steve A.  
 Called Mr Beamer, he has  
 F/m on well but does not  
 have one on div. pt. He does  
 dump water from well into  
 creek. Then pumps the water  
 at av. pt.  
 Vern  
 7-9-85

T. 3N. R. 35E. W. 1

*Supervisor*

Talk to Harry, he thinks we  
 sure have something.

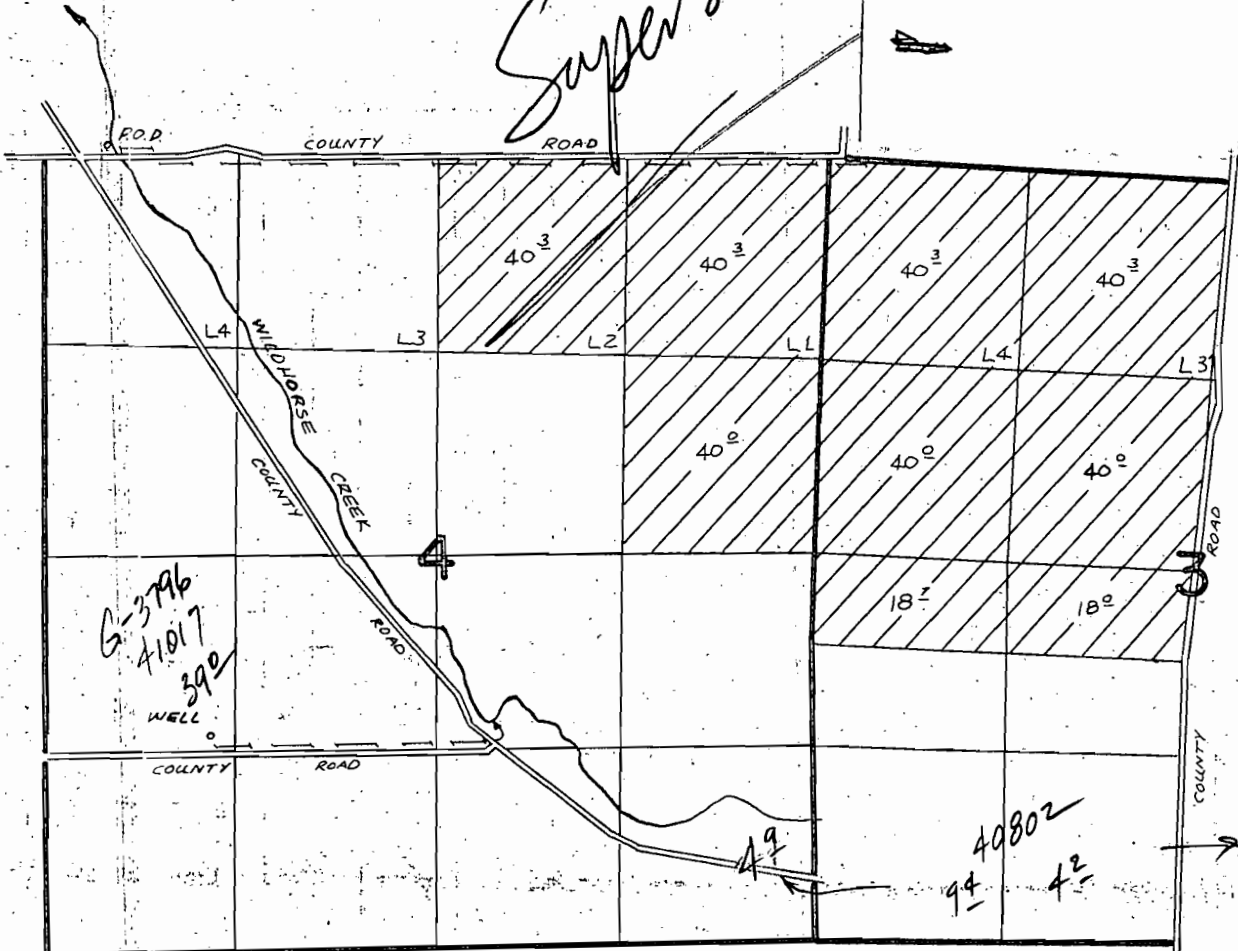

DIVERSION POINT LOCATED 60' N. & 430' E. FROM NW COR SEC 4  
 WELL LOCATED 1440' N. & 1170' E. FROM SW COR SEC 4

G-3796  
 G-6731  
 G-10639 - form 100

**FINAL PROOF SURVEY**  
 UNDER

Application No. 55172 Permit No. 41401  
 G-7678 G-7155  
 IN NAME OF

JOHNS, SMITH, & BEAMER

Surveyed JUNE 26 1978 by R. BARWIN

NE-1MM-179  
 PTS-1978-P-C

T. 3N R. 35E.

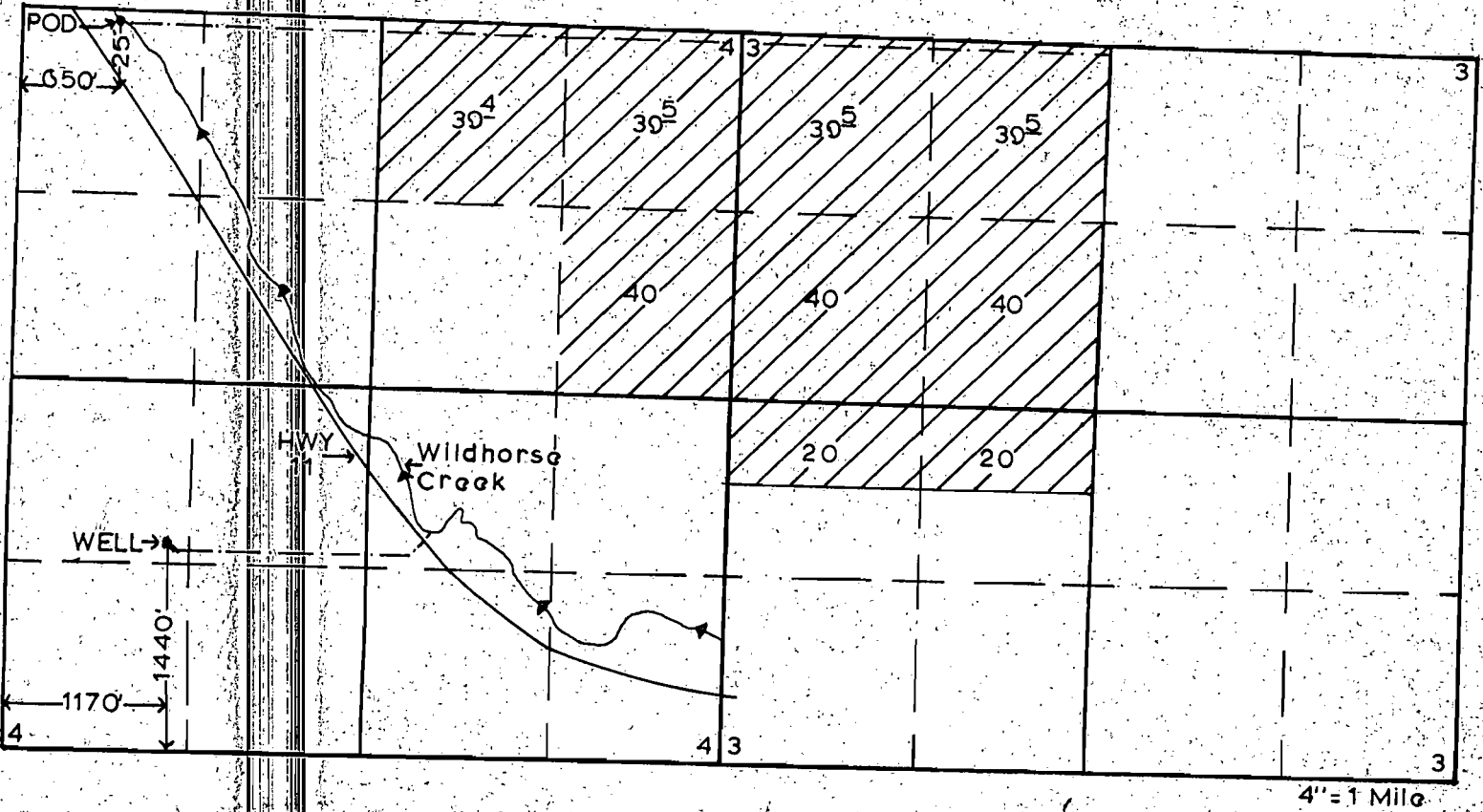

Application No. G-7678 & 55172

Permit No. G 7155 & 41402

JOHNS, SMITH & BEAMER

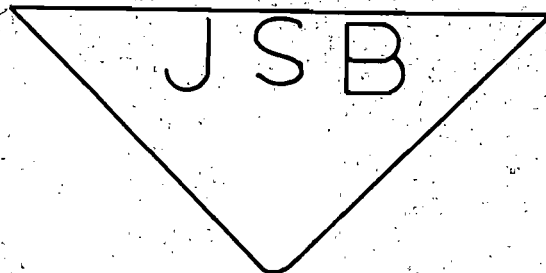

RECEIVED

JAN 31 1977

WATER RESOURCES DEPT  
SALEM, OREGON

Johns, Smith and Beamer  
Box 304  
Athena, OR 97813

April 26, 1977

G-7678

G-7155 with map.

378-3066

March 11, 1977

File G-7678  
55172

Johns, Smith and Beamer  
Box 304  
Athena, OR 97813

Gentlemen:

We have received your map, fees of \$232.80, and two applications. The first application is for a permit to use 3.98 cubic feet of water from Wildhorse Creek for primary irrigation of 317.9 acres. For reference, this application is No. 55172.

The second application is for a permit to use 3.98 cubic feet of water per second from a well for supplemental irrigation of 317.9 acres. For reference, this application is No. G-7678.

Permits will be issued for use of water from Umatilla River and its tributaries. However, water may not be available during dry periods. The water may be needed to satisfy existing rights or minimum flow standards.

Your applications are satisfactory and permits will be issued in 30 to 60 days.

Sincerely,

Vestal R. Garner  
Water Rights Engineer

LMT/VRG:lds

Encl: Receipts No. 57841 and 57842  
cc: Bill Porfily, Watermaster