

07

G-16194
By SAMUEL NOBLES
Address PO BOX 234
HERMISTON OR 97838

Application No. G16194
Permit No. WITHDRAWN
Certificate No. _____

FEES PAID		
Date	Amount	Receipt No.
2-25-04	750.00	65689
	Cert. Fee	

By _____
Address _____

Purge 10-11-05

Priority _____
County _____ WM# _____

Date _____

DENIED _____

MISFILED _____

WITHDRAWN _____

CANCELLED _____

Volume	Page
_____	_____
_____	_____

FEES REFUNDED		
Date	Amount	Receipt No.
20/1/04	700.00	8583005

RELATED FILES

ASSIGNMENTS

DEVELOPMENT _____ Date _____

Completion _____

Extended to _____

Final Proof received _____

Proposed Cert. Mailed _____

Date	To Whom	Address

REMARKS _____

10-11-04 WITHDRAWN SPVO 62 pg 5

MAP LOCATION _____

#LD-5N-669-03
 PLAT OF PARCEL 1, PARTITION PLAT 2000-17
 SE 1/4, SECTION 21, T 5 N, R 28 E, W.M.,
 UMATILLA COUNTY, OREGON

Center
 SEC. 21
 5/8" IRON SET
 WITH 2" ALUM. CAP

BEARING BASE, PARTITION PLAT 2000-17
 N 0°23'02" W 2646.23'

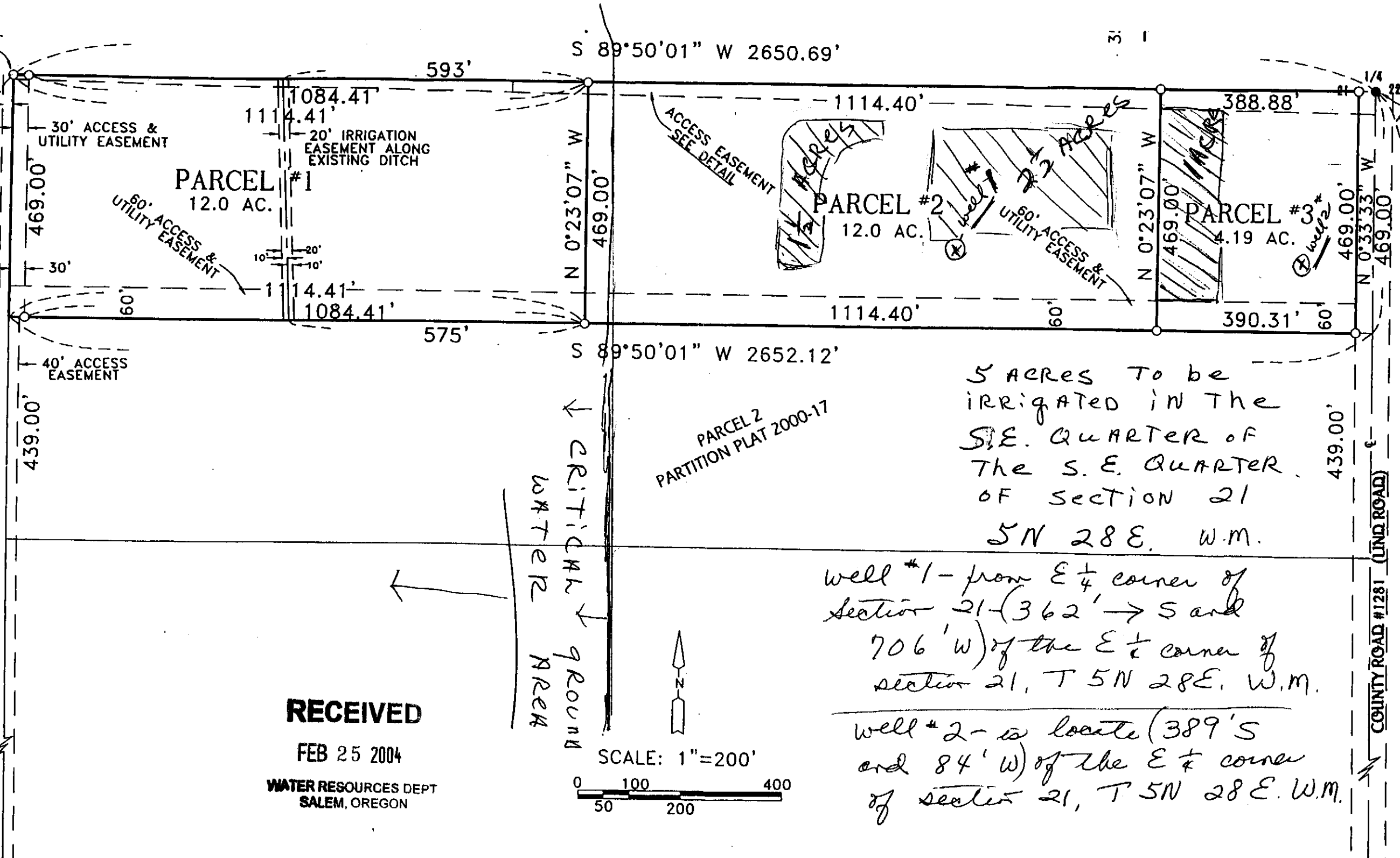

FND. 2 3/8" B.C.
 FOR ME 1988 SURVEY
 FOR UMATILLA COUNTY

RECEIVED

FEB 25 2004

WATER RESOURCES DEPT
 SALEM, OREGON

SCALE: 1"=200'



5 ACRES TO BE
 IRRIGATED IN THE
 S.E. QUARTER OF
 THE S.E. QUARTER
 OF SECTION 21
 5N 28E. W.M.

Well #1 - from E 1/4 corner of
 section 21 (362' → S and
 706' W) of the E 1/4 corner of
 section 21, T 5N 28E. W.M.

Well #2 - is locate (389' S
 and 84' W) of the E 1/4 corner
 of section 21, T 5N 28E. W.M.

App no. G 16194

#LD-5N-669-03
 PLAT OF PARCEL 1, PARTITION PLAT 2000-17
 SE 1/4, SECTION 21, T 5 N, R 28 E, W.M.,
 UMATILLA COUNTY, OREGON

Center
 SEC. 21
 SET 5/8"
 IRON REBAR
 WITH 2"
 ALUM. CAP

BEARING BASE PARTITION PLAT 2000-17
 N 0°23'02" W 2646.23'

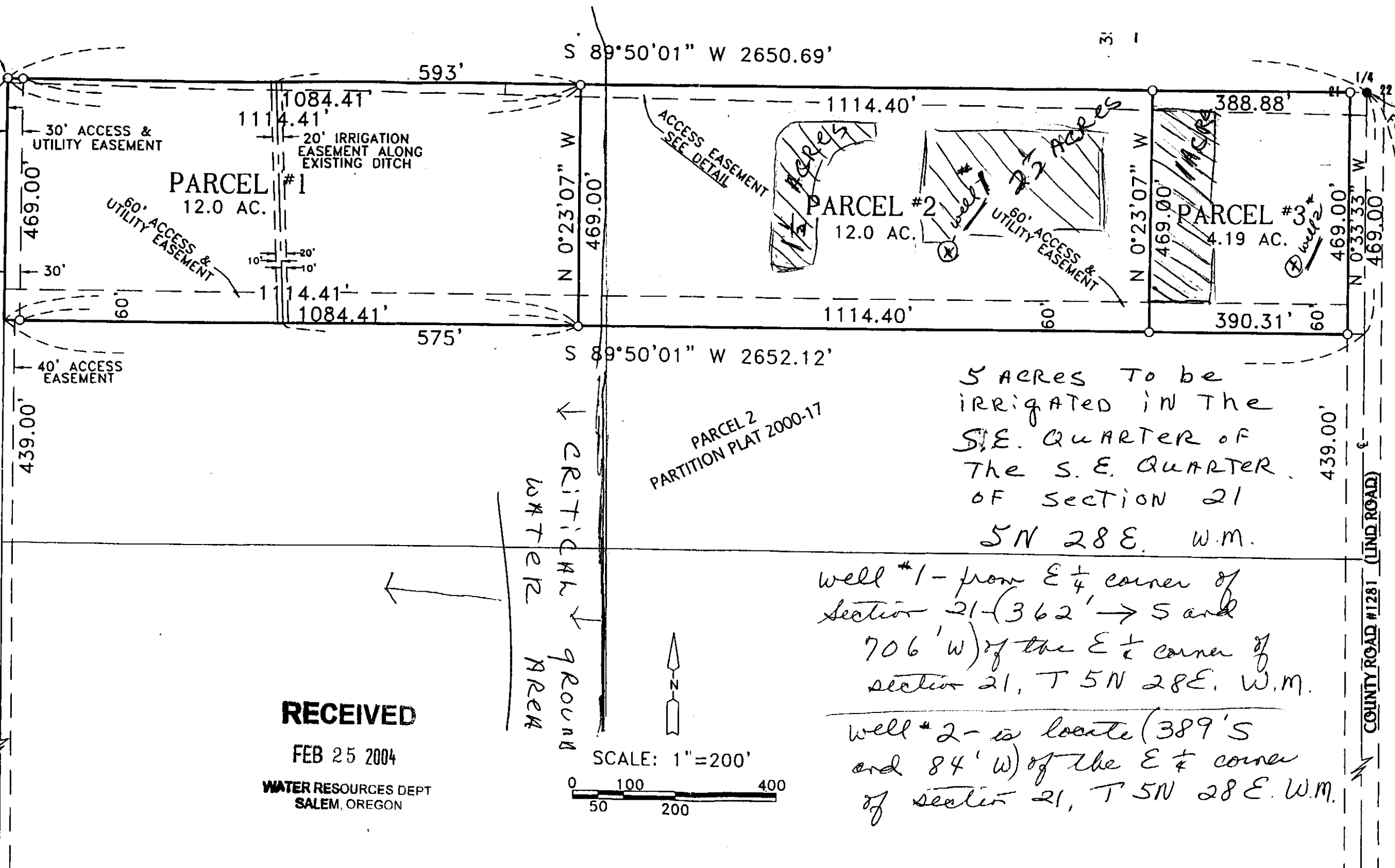

FND. 2 3/8" B.C.
 FOR ME 1988 SURVEY
 UMATILLA COUNTY

5 ACRES TO BE
 IRRIGATED IN THE
 S.E. QUARTER OF
 THE S.E. QUARTER
 OF SECTION 21
 5N 28E. W.M.

Well #1 - from E 1/4 corner of
 section 21 (362' → S and
 706' W) of the E 1/4 corner of
 section 21, T 5N 28E. W.M.

Well #2 - is locate (389' S
 and 84' W) of the E 1/4 corner
 of section 21, T 5N 28E. W.M.

RECEIVED

FEB 25 2004

WATER RESOURCES DEPT
 SALEM, OREGON

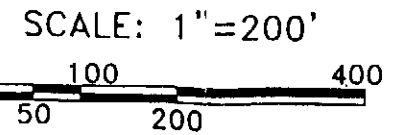

COUNTY ROAD #1281 (LIND ROAD)
 N 0°33'33" W 2648.38'

App no. G 16194

Oregon

Water Resources Department
725 Summer Street NE Suite A
Salem, OR 97301-1266

ADDRESS SERVICE REQUESTED

PRESORTED
FIRST CLASS

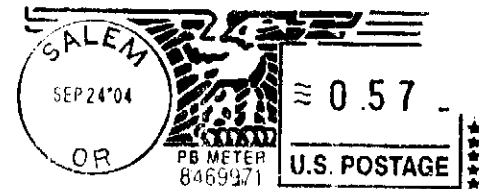

IR resent
9/30/04 to
8225 Hwy 395
PO Box 234
Hermiston, OR 97838

RECEIVED
SEP 29 2004
WATER RESOURCES DEPT
SALEM, OREGON

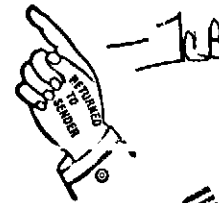

G-16194

SAMUEL NOBLES
PO BOX 234
HERMISTON OR 97838

UNDELIVERABLE
AS ADDRESSED.
NO FORWARDING
ORDER ON FILE

Purge 10-11-05

G 16194

G-16194

SAMUEL NOBLES
PO BOX 234
HERMISTON OR 97838

**STATE OF OREGON
WATER RESOURCES DEPARTMENT**

RECEIPT # **65689**

725 Summer St. N.E. Ste. A
SALEM, OR 97301-4172
(503) 986-0900 / (503) 986-0904 (fax)

INVOICE # _____

RECEIVED FROM: <u>Jenna Miller</u>	APPLICATION <u>616174</u>
BY: _____	PERMIT _____
CASH: <input type="checkbox"/>	TRANSFER _____
CHECK: # <u>501</u> <input checked="" type="checkbox"/>	TOTAL REC'D <u>\$750.00</u>
OTHER: (IDENTIFY) _____	

1083 TREASURY 4170 WRD MISC CASH ACCT

0407 COPIES	\$ _____
OTHER: (IDENTIFY) _____	\$ _____
0243 I/S Lease _____	0244 Muni Water Mgmt. Plan _____
0245 Cons. Water _____	

4270 WRD OPERATING ACCT

MISCELLANEOUS	
0407 COPY & TAPE FEES	\$ _____
0410 RESEARCH FEES	\$ _____
0408 MISC REVENUE: (IDENTIFY) _____	\$ _____
TC162 DEPOSIT LIAB. (IDENTIFY) _____	\$ _____
0240 EXTENSION OF TIME	\$ _____
WATER RIGHTS:	
0201 SURFACE WATER	EXAM FEE \$ _____ 0202
0203 GROUND WATER	\$ <u>500.00</u> 0204
0205 TRANSFER	\$ _____
WELL CONSTRUCTION	
0218 WELL DRILL CONSTRUCTOR	EXAM FEE \$ _____ 0219
LANDOWNER'S PERMIT	\$ _____ 0220
OTHER (IDENTIFY) _____	

0536 TREASURY 0437 WELL CONST. START FEE

0211 WELL CONST START FEE	\$ _____	CARD # _____
0210 MONITORING WELLS	\$ _____	CARD # _____
OTHER (IDENTIFY) _____		

0607 TREASURY 0467 HYDRO ACTIVITY LIC NUMBER

0233 POWER LICENSE FEE (FW/WRD)	\$ _____
0231 HYDRO LICENSE FEE (FW/WRD)	\$ _____
HYDRO APPLICATION	\$ _____

TREASURY OTHER / RDX

FUND _____	TITLE _____
OBJ. CODE _____	VENDOR # _____
DESCRIPTION _____	\$ _____

RECEIPT: **65689**

DATED: 2/25/04 BY: Jenna Miller

*efam \$500.00
rec'd 250.00*

NEW APPLICATIONS (GROUND WATER, RESERVOIR, & SURFACE) ROUTE SLIP

RECEIPTING
POST CARD SENT 2/26/04
DATA CENTER JON

GROUND WATER YES NO

ANITA HUFFMAN	503-986-0815	<input type="checkbox"/>
CORY ENGEL	503-986-0813	<input type="checkbox"/>
JERRY GAINEY	503-986-0812	<input type="checkbox"/>
KERRY LEFEVER	503-986-0816	<input type="checkbox"/>
JEANA EASTMAN	503-986-0859	<input checked="" type="checkbox"/>

A "Standard Reservoir" storing 9.2 acre-feet or more of Water & has a dam height of 10.0 feet or greater needs to have a copy of the application & supplemental forms routed to "JOHN FALK"



ATTN: WATER RIGHTS SUPPORT...>>>>> Mark contents of Application File;
Update Powerbuilder with caseworker, etc.;
Route to filing cabinet.



Mike Zwart

From: "Mike Zwart" <Mike.j.zwart@wrд.state.or.us>
To: "Michael LADD" <Michael.F.LADD@wrд.state.or.us>; "Dwight FRENCH" <Dwight.W.FRENCH@wrд.state.or.us>
Cc: "Douglas WOODCOCK" <Douglas.E.WOODCOCK@wrд.state.or.us>
Sent: Thursday, February 10, 2005 11:12 AM
Subject: Samuel Nobles, file G-16194

Dwight & Mike,

I reviewed the well logs for the two wells proposed under this withdrawn file. Based on their location north of Hermiston and relatively shallow depth, I would find that there is very likely to be a barrier to ground water flow between them and the Hermiston city wells and there would be no interference with city wells. The wells produce ground water from basalt water-bearing zones that are stratigraphically well above the shallowest such zones that are penetrated by the city wells. If the wells were to be included in a new filing, I would likely recommend the same measurement condition (7E) as was done previously. In addition, I would likely recommend a depth below which the wells should not be deepened.

Mike Z.

Michael J. Zwart
Hydrogeologist
Oregon Water Resources Department
725 NE Summer Street, Suite A
Salem, OR 97301-1271

Tel: 503-986-0844
E-mail: Mike.J.Zwart@wrд.state.or.us

*copy of this
has been placed
in # 16395*

Per Dwight's instructions
via E-Mail the originals
of this file are now
in G-16395. The
caseworker is Jeanne Eastman
Connie
2/16/05

X-Sender: laddmf@mailhub.wrd.state.or.us
X-Mailer: QUALCOMM Windows Eudora Version 5.1
Date: Tue, 15 Feb 2005 19:31:16 -0800
To: Dwight W French <Dwight.W.FRENCH@wrđ.state.or.us>, Connie.R.VANCE@wrđ.state.or.us
From: Mike LADD <Michael.F.LADD@wrđ.state.or.us>
Subject: Re: Sam Nobles (making a new file from an old one)
Cc: Douglas.E.WOODCOCK@wrđ.state.or.us
X-Security: MIME headers sanitized on kettle.wrd.state.or.us
See <http://www.impsec.org/email-tools/sanitizer-intro.html> for details. \$Revision: 1.139 \$Date: 2003-09-07 10:14:23-07
X-Spam-Checker-Version: SpamAssassin 2.63 (2004-01-11) on kettle.wrd.state.or.us
X-Spam-Status: No, hits=1.3 required=5.0 tests=HTML_FONTCOLOR_BLUE, HTML_FONTCOLOR_GREEN,HTML_MESSAGE,RCVD_IN_DYNABLOCK,RCVD_IN_S
autolearn=no version=2.63
X-Spam-Level: *

Thanks very much.

At 05:09 PM 2/15/05 -0800, Dwight W French wrote:

Connie,

This was a file that, as it turns out, was unnecessarily withdrawn. We know now that we have a way to process it.

Please copy the materials (except the land use form) from file G16194. Leave the copies in the file and put the originals in a new file. Also copy the ground water review material. Then give the file to data center for them to enter the information (let them know that it is the same information we had once before - it may make it easier). This file does not need to go to GW - just data center then to the caseworker because the GW reivew has already been done.

The file should be assigned to the same caseworker as before - I think Kerry.

We need to do an IR soon. I'll take to the WRC in April for the basin plan stuff. Kerry can bring the file to our next technical staff meeting to make sure we're on the right path.

Thanks,
Dwight

Please find the file that Sam had previously. I think Kerry was the caseworker. in the umatilla basin

At 03:32 PM 2/15/2005, you wrote:

Thanks Dwight. I see you all received the check and his letter--looking good.

At 03:30 PM 2/11/05 -0800, you wrote:

excellent - I'm cc'ing Herb and Connie because we will, in the next few days, get a check and a land use form and not a lot else. When this comes in they'll let me know and we'll put the new application packet together.

Dwight

At 03:20 PM 2/11/2005, you wrote:

Sam Nobles and his wife just left my office-They are thrilled and want to pursue getting a water right.

They will send a letter to Dwight requesting the old application file be rolled over into a new application and that the \$50 be transferred to the new application. They will send a check for the difference \$700. They will also ask the application be referred to the WRC for determination of the public interest. I asked them to get a new land use form signed because they have split out some of the land from the original tax lot.

I told them they are welcome to attend the WRC meeting if they like. I will get them a copy of the staff report when it is completed.

If anyone has questions, give me a call.

Michael F. Ladd
North Central Region Manager
Oregon Water Resources Department
116 S.E. Dorion
Pendleton, Or 97801
Voice: 541-278-5456
Fax: 541-278-0287

Dwight French, Water Rights Section Manager

Phone: 503.986.0819 Fax: 503.986.0901

Oregon Water Resources web page: <http://www.wrd.state.or.us/>

Messages to and from this email address may be available to the public under Oregon law.

Michael F. Ladd
North Central Region Manager
Oregon Water Resources Department
116 S.E. Dorion
Pendleton, Or 97801
Voice: 541-278-5456
Fax: 541-278-0287

Dwight French, Water Rights Section Manager

Phone: 503.986.0819 Fax: 503.986.0901

Oregon Water Resources web page: <http://www.wrd.state.or.us/>

Messages to and from this email address may be available to the public under Oregon law.

Michael F. Ladd
North Central Region Manager
Oregon Water Resources Department
116 S.E. Dorion
Pendleton, Or 97801
Voice: 541-278-5456
Fax: 541-278-0287



Oregon

Theodore R. Kulongoski, Governor

Water Resources Department
North Mall Office Building
725 Summer Street NE, Suite A
Salem, OR 97301-1271
503-986-0900
FAX 503-986-0904

October 11, 2004

SAMUEL and NANCY NOBLES
822 S. HWY 395, P.M.B. #234
HERMISTON OR 97838

Re: File-G-16194

The above application was withdrawn from the records of the Water Resources Department on October 11, 2004, in Special Order Volume 62 page 5 along with your refund check in the amount of \$700.00. The application is of no further force or effect.

If you have any questions, contact the Water Rights Section at 503.986.0801.

Sincerely,

Linda Sue Southward
Water Rights Section

Enclosure

cc: Watermaster #5
Data Center
Ken Stahr, WRD
Tim Bailey, ODFW



BEFORE THE WATER RESOURCES DIRECTOR OF OREGON

UMATILLA COUNTY

IN THE MATTER OF THE WITHDRAWAL) FINAL
OF APPLICATION FOR G-16194) ORDER

The following application for permit is being voluntarily withdrawn by the applicant.

<u>APPLICANT</u>	<u>APPL.#</u>	<u>BASIN #</u>
SAMUEL and NANCY NOBLES	G-16194	7

It is ORDERED that the application is of no further force or effect.

Dated at Salem, Oregon, October 11, 2004.

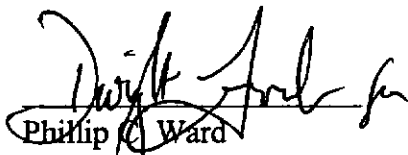
Phillip C. Ward
ACTING DIRECTOR

This is a final order in other than contested case. Pursuant to ORS 536.075 and OAR 137-004-080 and OAR 690-01-005 you may either petition the Director for reconsideration of this order or petition for judicial review of this order. As provided in ORS 536.075, this order is subject to judicial review under ORS 183.484. Any petition for judicial review of the order must be filed within the 60 day time period specified by ORS 183.484(2).

STATE OF OREGON REMITTANCE ADVICE

TO SIGN UP FOR DIRECT DEPOSIT PAYMENT SERVICE AND RECEIVE CONVENIENT, ELECTRONIC PAYMENTS, LOG-ON TO <http://egov.oregon.gov/DAS/SCD/SFMS/ach.shtml> ON THE INTERNET. CLICK ON: FORMS AND BROCHURES THEN SELECT DIRECT DEPOSIT (ACH) AUTHORIZATION FORM.

WARRANT NO.
118583005

WATER RESOURCES DEPARTMENT

(503) 986-0926 EXT.

INVOICE NO.	INVOICE DATE	INVOICE DESCRIPTION	AGY	DOCUMENT	AMOUNT
		65689 - G16194 REVENUE REFUND	690	VP020924	700.00

VENDOR NAME:	SAMUEL AND NANCY NOBLES	ISSUE DATE:	10/15/04	WARRANT AMOUNT	700.00
--------------	-------------------------	-------------	----------	----------------	--------

FOLD ON PERFORATION LINE BELOW  BEFORE DETACHING.

DO NOT ACCEPT THIS CHECK UNLESS YOU CAN SEE A TRUE WATERMARK OF CRAIN LINKED SHAPES WHEN HELD TO THE LIGHT

STATE OF OREGON

Dept of Administrative Services
To the State Treasurer, Salem, OR 97301-3896
WATER RESOURCES DEPARTMENT
(503) 986-0926 EXT.

96-10
1232
CHECK DATE
10/15/04



BANK WARRANT NO.
11 8583005

PAY THIS AMOUNT
\$700.00

DOCUMENT NO.
VP020924

*****SEVEN HUNDRED AND 00/100 DOLLARS*****

PAY TO THE ORDER OF:

SAMUEL AND NANCY NOBLES
822 S HWY 395 P.M.B #234
HERMISTON OR 97838

VOID AFTER 2 YEARS FROM DATE OF ISSUE

John J. [Signature]
AUTHORIZED SIGNATURE

THE FACE OF THIS CHECK HAS A COLORED BACKGROUND. EXPLANATION OF ADDITIONAL SECURITY FEATURES INDICATED ON REVERSE SIDE

⑈8583005⑈ ⑆123200101⑆ 10501⑈

INTEROFFICE MEMO

DATE: October 11, 2004

TO: FISCAL SECTION

FROM: LINDA SUE SOUTHWARD

SUPERVISOR APPROVAL

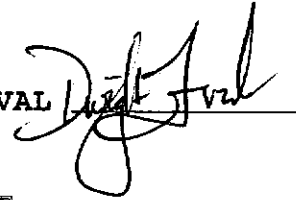

SUBJECT: Request for refund check



Please refund \$ 700.00 to Samuel and Nancy Nobles
file # G-16194, receipt # 65689. These
funds are refunded because:

- Application rejected
- Application withdrawn
- Excess fees collected for assignment
- Excess fees collected for extension
- Other

0203 - 500 00
0204 - 200 00

MAILING ADDRESS:

Samuel and Nancy Nobles
822 S. Hwy 395, P.M.B. #234
Hermiston OR 97838

OCT 11 2004

RECEIVED

RECEIVED
OVER THE COUNTER

OCT 06 2004

WATER RESOURCES DEPT
SALEM, OREGON

APPLICATION PROCESS DESCRIPTION FOR
GROUNDWATER, SURFACE WATER AND REGULAR RESERVOIR
APPLICATIONS

10-06-04 09:20 RCVD

In order to take and use the waters of Oregon, a citizen must first obtain a permit from the Water Resources Department. The water must be used for beneficial purpose - without waste. To become well-informed about water right topics, weekly public notice, forms and fees please visit our web site at www.wrd.state.or.us

1. Pre-application considerations

- follow instructions in the application packet
- if you have questions about completing an application or would like to arrange a ~~pre-application~~ conference contact the Department's Water Rights Information Group (WRIG) at 503-986-0801

2. Application filing

- application with fee is received by the Department
- Department determines completeness of application
- if use is not allowed by statute (ORS 538), the application and fees are returned to the applicant
- incomplete application and fees are returned to the applicant
- only a complete application receives a tentative priority date, is assigned a caseworker, and moves forward for processing

3. Initial Review (IR)

- caseworker reviews application by considering basin plans, water availability, statutory restrictions and all other appropriate factors
- caseworker sends IR report to applicant
- contact the caseworker if you have questions about the IR
- seven days after date of the IR, it is included in Department's weekly Public Notice
- public comments must be submitted within 30 days after the Public Notice
- **administrative hold** may be requested in writing by applicant

Stop Processing deadline is within 14 days of Initial Review - use the form below
 - applicant may request no further action and fee refund of all but \$50

fax # 1-503-986-0901

Salem

STOP PROCESSING REQUEST FOR
GROUNDWATER, SURFACE WATER AND REGULAR RESERVOIR APPLICATIONS

Applicant notification to withdraw Water Right Application # G-16194

After reviewing the Initial Review for my application, I request that processing be stopped and the fees be refunded (minus a \$50 examination fee.) I understand that without a valid permit I may not legally use the water as requested in my application

Signature Dagny Nobles date 10/05/2004

Signature Nancy Nobles date 10/05/2004

Under ORS 537.110 (5) and 537.620 (5) timely submission of this request authorizes that the water right application process be stopped and all filing fees (except \$50 examination fee) be returned.

This notice must be received at Water Resources Department by October 8, 2004

Return the notice to: OWRD, Water Rights Division

STOP PROCESSING

725 Summer Street, NE - Suite A

Salem OR 97301-1271

Send to: Jeanne Eastman

FAX



MAIL BOXES ETC.

Date: 10/05/2004 Fax: 1-503-986-0901

To: Jeana Eastman

Company: O.W.R.D Water Rights Division

From: Samuel Nobles Phone: 1-541-922-1904

Re: stop Processing Request

Total Pages (including cover page): Urgent For Review Please Reply

Comments:

*Hard copy in mail per today
10/05/2004*

M-F 8am to 6pm
Sat 10am to 4pm • 822 Highway 395 South • Hermiston, OR 97838 • FAX 541 564-1081 • TEL 541 564-1009

EXPERIENCE THE CONVENIENCE OF OUR MAILBOX SERVICES

- Mail & Package Receiving
- Street Address
- Call-In MailCheck™
- Mail Forwarding & Holding

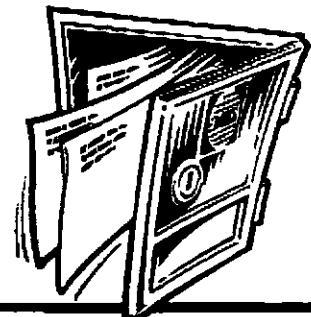

APPLICATION PROCESS DESCRIPTION FOR GROUNDWATER, SURFACE WATER AND REGULAR RESERVOIR APPLICATIONS

In order to take and use the waters of Oregon, a citizen must first obtain a permit from the Water Resources Department. The water must be used for beneficial purpose - without waste. To become well-informed about water right topics, weekly public notice, forms and fees please visit our web site at www.wrd.state.or.us

1. Pre-application considerations

- follow instructions in the application packet
- if you have questions about completing an application or would like to arrange a pre-application conference contact the Department's Water Rights Information Group (WRIG) at 503-986-0801

2. Application filing

- application with fee is received by the Department
- Department determines completeness of application
- if use is not allowed by statute (ORS 538), the application and fees are returned to the applicant
- incomplete application and fees are returned to the applicant
- only a complete application receives a tentative priority date, is assigned a caseworker, and moves forward for processing

3. Initial Review (IR)

- caseworker reviews application by considering basin plans, water availability, statutory restrictions and all other appropriate factors
- caseworker sends IR report to applicant
- contact the caseworker if you have questions about the IR
- seven days after date of the IR, it is included in Department's weekly Public Notice
- public comments must be submitted within 30 days after the Public Notice
- administrative hold may be requested in writing by applicant

Stop Processing deadline is within 14 days of Initial Review - use the form below
 - applicant may request no further action and fee refund of all but \$50

fax # 1-503-986-0901

Salem

STOP PROCESSING REQUEST FOR GROUNDWATER, SURFACE WATER AND REGULAR RESERVOIR APPLICATIONS

Applicant notification to withdraw Water Right Application # G-16194
 After reviewing the Initial Review for my application, I request that processing be stopped and the fees be refunded (minus a \$50 examination fee.) I understand that without a valid permit I may not legally use the water as requested in my application

Signature James Nobles date 10/05/2004

Signature Nancy Nobles date 10/05/2004

Under ORS 537.150 (5) and 537.520 (5) timely submission of this request authorizes that the water right application process be stopped and all filing fees (except \$50 examination fee) be returned.

This notice must be received at Water Resources Department by October 8, 2004

Return the notice to: OWRD, Water Rights Division
 STOP PROCESSING
 725 Summer Street, NE - Suite A
 Salem OR 97301-1271

Send to: James Eastman



Oregon

Theodore R. Kulongoski, Governor

Water Resources Department

North Mall Office Building
725 Summer Street NE, Suite A
Salem, OR 97301-1271
503-986-0900
FAX 503-986-0904

September 24, 2004

SAMUEL AND NANCY NOBLES
PO BOX 234
HERMISTON, OR 97838

Reference: File G-16194

Dear Mr. and Ms. Nobles:

**THIS IS NOT A PERMIT AND IS
SUBJECT TO CHANGE AT THE NEXT PHASE OF PROCESSING.**

This letter is to inform you of the preliminary analysis of your water use permit application and to describe your options. In determining whether a water use permit application may be approved, the Department must consider the factors listed below, all of which must be favorable to the proposed use if it is to be allowed. Based on the information you have supplied, the Water Resources Department has made the following preliminary determinations:

Initial Review Determinations:

1. The proposed use is not prohibited by law or rule except where otherwise noted below.
2. The use of water from Well 1 and Well 2 in Umatilla Drain Basin for irrigation use is **not allowable** under OAR 690-507-0070(3)(d)(D), the Umatilla Basin Program. If you can document that a barrier to ground water movement separates your well from any municipal well and there will be no interference from your well to municipal wells, then the Department will schedule your application to go before the Water Resources Commission for a review and consideration of the public interest. If the Commission review is favorable, the proposed use will be deemed allowable under the Umatilla Basin Program. If you wish to pursue the appropriate documentation, you are encouraged to meet with our ground water staff and you will need to place your application on administrative hold. Please contact me for assistance so I can set up a meeting with the appropriate technical staff.

allow the watermaster access to the meter or measuring device. The Director may provide an opportunity for the permittee to submit alternative measuring procedures for review and approval.

- B. The Director may require the permittee to keep and maintain a record of the amount (volume) of water used and may require the permittee to report water use on a periodic schedule as established by the Director. In addition, the Director may require the permittee to report general water use information, the periods of water use and the place and nature of use of water under the permit. The Director may provide an opportunity for the permittee to submit alternative reporting procedures for review and approval.
2. To monitor the effect of water use from the well(s) authorized under this permit, the Department requires the water user to make and report annual static water level measurements. The static water level shall be measured in the month of March. Reports shall be submitted to the Department within 30 days of measurement.

Measurements must be made according to the following schedule:

Before Use of Water Takes Place

Initial and Annual Measurements

The Department requires the permittee to submit an initial water level measurement in the month specified above once well construction is complete and annually thereafter until use of water begins; and

After Use of Water has Begun

Reference Water Level Determination

Following the first year of water use, the user shall submit one static water level measurement in the month specified above which will establish the reference level against which future annual measurements will be compared. The water user is not required to measure additional water levels after the reference level has been determined unless required by the Director. The additional measurements may be required in a different month. If the measurement requirement is stopped, the Director may restart it at any time.

All measurements shall be made by a certified water rights examiner, registered professional geologist, registered professional engineer, licensed well constructor or pump installer licensed by the Construction Contractors Board and be submitted to the Department on forms provided by the Department. The Department requires the individual performing the measurement to:

- (A) Identify each well with its associated measurement; and
- (B) Measure and report water levels to the nearest tenth of a foot as depth-to-water below ground surface; and

If you have any questions:

Questions about the status of your application, processing time lines, or your upcoming Proposed Final Order should be directed to our Water Right Information Group at 503-986-0801. Feel free to call me at 503-986-0859 if you have any questions regarding the contents of this letter. Please have your application number available if you call. Address all other correspondence to: Water Rights Section, Oregon Water Resources Department, 725 Summer St NE Ste A, Salem OR 97301-1271, Fax: 503-986-0901.

Sincerely,



Jeana Eastman
Water Right Application Caseworker

enclosures: Application Process Description and Stop Processing Request Form

G-16194
wab 7-
pou 7-
gw B

APPLICATION FACT SHEET

Mail to: Applicant, Watermaster, District Biologist (ODFW)
If necessary, also mail to : Regional Water quality manager (DEQ), and DOA

Application File Number: G-16194

Applicant: SAMUEL AND NANCY NOBLES

County: Umatilla

Watermaster: 5

Priority Date: February 25, 2004

Source: WELL 1 AND WELL 2 IN UMATILLA DRAIN BASIN

Use: IRRIGATION USE ON 5.0 ACRES

Quantity: 0.06 CUBIC FOOT PER SECOND

Basin Name & Number: Umatilla, #7

Stream Index Reference: Volume 3 UMATILLA R MISC

Well Locations:

WELL 1: NESE, SECTION 21, T5N, R28E, W.M.; 362 FEET SOUTH & 706 FEET WEST FROM E1/4 CORNER, SECTION 21

WELL 2: NESE, SECTION 21, T5N, R28E, W.M.; 389 FEET SOUTH & 84 FEET WEST FROM E1/4 CORNER, SECTION 21

Place of Use: NESE 5.0 ACRES, SECTION 21, TOWNSHIP 5 NORTH, RANGE 28 EAST, W.M.

14 DAY STOP PROCESSING DEADLINE DATE: Friday, October 8, 2004

PUBLIC NOTICE DATE: Tuesday, September 28, 2004

30 DAY COMMENT DEADLINE DATE: Thursday, October 28, 2004

This map was prepared for Assessment purposes only.



SEC 21 T 5N R 28E WM
UMATILLA COUNTY, OR

5N2821

3/19/03

SCALE: 1" = 400'

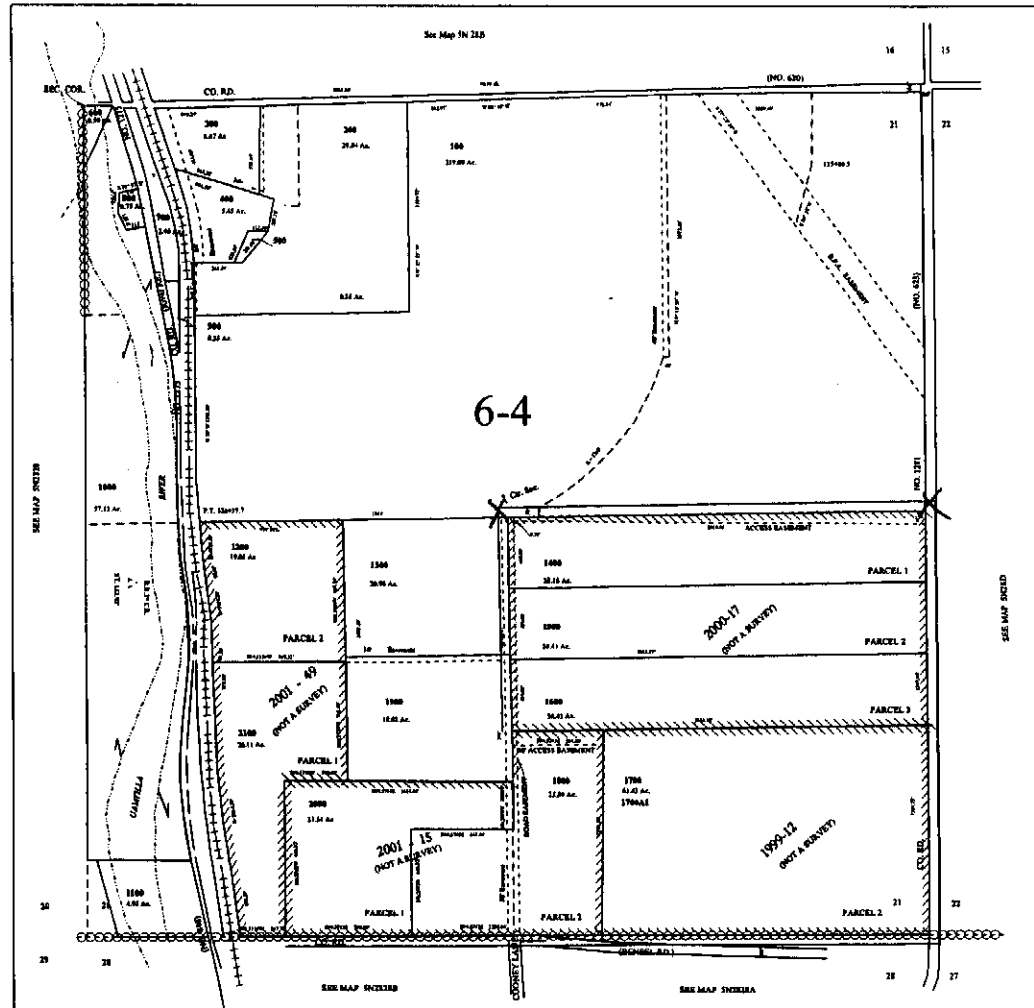

2-20-2004
Spoke to
Jerry Sauter
who said to
attach copy
of tax lot
map to show
1/4 1/4 where
property to
be partitioned
is located.

RECEIVED

FEB 25 2004

WATER RESOURCES DEPT
SALEM, OREGON

Mailing List for IR Copies

Application #G-16194

IR Date: September 24, 2004

Original mailed to applicant:

~~SAMUEL AND NANCY NOBLES
PO BOX 234
HERMISTON, OR 97838~~

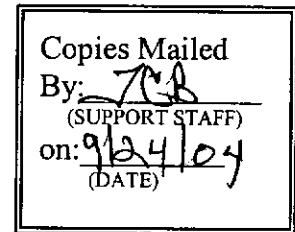

Copies sent to:

- ~~1. WRD - File # G-16194~~
- ~~2. WRD - Water Availability: Ken Stahr~~

IR, Map, and Fact Sheet Copies sent to:

- ~~3. WRD - Watermaster # 5~~
- ~~4. WRD - Regional Manager NCR~~

Copies sent to Other Interested Persons (CWRE, Agent, Well Driller, Commenter, etc.)

- ~~5. Confederated Tribes of the Umatilla Indian Reservation
PO Box 638, 73239 Confederated Way Pendleton, OR 97801~~

ID# jme

COPIES/IR

REMINDER: Copy all IR's for uses in the geographic Umatilla Basin to Confederated Tribes of the Umatilla Indian Reservation, PO Box 638, 73239 Confederated Way, Pendleton, OR 97801.

IR CHECKLIST

App # g-16194 Name nobles

Use(s) ic-5.0 ac Priority Date(s) 2/25/04
(If quasi/muni, reviewed by Bill Fujii?)

1. Is the application complete? / N

2. Prohibited by ORS 538? If so, do not do an IR; return app & fees to applicant.

3. GW Review basin classification triggered Is there PFSI? stream name _____

- will not will likely be available ...without injury... and/or within the capacity of the resource
- will, if properly conditioned, avoid injury to existing ground water rights or to the ground water resource
- Well located in GWLA or CGWA or T1N R3E Sec 20, 21, 28, 29? Y / (If Y, include basin map noting POD)

4. WM Dist (NWR - 1 2 16 18 20) (NCR) - 3 4 (21) (ER - 6 8 9 10) (SCR - 11 12 17) (SWR - 13 14 15 19)
swr cc: dave jarrett

5. DIVISION 33 Y / N / (If Y, attach basin map w/ pod) Above Bonn If above, not allowed April 15 - September 30?
 Below Bonn
 Statewide

6. SW Availability 80% live 50% storage _____ WID: _____

- wab in Lost River Basin? If so, use 7-13-04 table for watershed ID # 31420404.
- wab in Chehalem, Champoeg, Mission or Case Creeks? If so, use 9-12-95 memo written by Dave Jarrett.

7. Is there a conflict? Y / / NA _____

- If conflict, are rights from a different source?
- If supplemental, check for primary right on same land
- will this be making up a deficiency in rate?

not allowed per 690.507.0070(3)(d)(D)

8. Allowed under Basin Program / Limitations? / N 5 mi. of burmiston - dwf memo

9. 303D Y / N / IN GEOGRAPHIC UMATILLA / N BOTTLED WATER Y /
(cc: DEQ Regional Manager) (cc: CTUIR) (cc: DOA Food Safety Division)

10. Rate 1/80 Rate Max 0.06 cfs Req 0.06 cfs

Duty 3.0 Season Allowed 3/1 - 10/31 Req 3/1 - 10/31

11. Land use approval needs approval county notified NA

12. B.O.R. or Doug Co. project Y / contract # _____

13. Does the applicant intend to complete beneficial use within 5 years? / N
(If not, bring to supervisor's attention.)

14. Statement allowing someone to act as authorizing agent? Y / N /

15. Conditions: 7c

Small ≤ 0.1 CFS, ≤ 9.2 AF, Medium > 0.1 or < 1.5 CFS, > 9.2 or < 100 AF, Large ≥ 1.5 CFS, ≥ 100 AF
use at least Medium for: human consumption, siltcoos lake, livestock SWW, Galesville/BOR
uses that require Large: GW condition 7I, temp control (nu), gov. entity and tenmile lake

16. Is the stream withdrawn? Y / N / season allowed _____

Analysis for Application: G16194

Location: 5N-28E-21-NESE

Uses: IR 5 P

Basins

BASIN_NUM	BASIN_NAME
7	Umatilla

Records Found: 1

WaterMaster Districts

WATERDIST	REGION	WMASTER	ADDRESS	CITY	ZIP	PHONE	EXT	FAX
5	NC	Tony Justus	116 SE Dorian	Pendleton	97801	541-278-5456		541-278-0287

Records Found: 1

WAB Records Found: 0

County

COUNTY	FIPS
Umatilla	41059

Records Found: 1

Groundwater Restricted

NAME1	NAME2	SUB_AREA	STATUS	SQ_MI
BUTTER CR	NORTH	Y	CRIT	24.79

Records Found: 1

Divison 33 Area

DIV33
In a Div33 area

Records Found: 1

Rule 4D

RULE4D
In a Rule4D Area

Records Found: 1

303D Streams Records Found: 0

303D Lakes Records Found: 0

WATER RESOURCES DEPARTMENT

DIVISION 507

UMATILLA BASIN PROGRAM

690-507-0070 Columbia-Umatilla Plateau Subbasin

(3) Ground Water: Appropriation and use of ground water in the Columbia-Umatilla Plateau subbasin shall comply with the following provisions:

(d) Classification: Permits to use ground water may be issued only for the following classified uses:

(D) Subject to the more strict controls imposed by the existing State Gulch Proclamation or issuance of a critical area order for the Stage Gulch Ground Water Study Area, **ground water from the basalt reservoir in a five-mile radius around any municipal well of the cities of Echo, Hermiston, Pendleton, Stanfield, and Umatilla is classified for municipal, group domestic and statutorily exempt ground water uses (see definition) only. Other uses may be permitted if it is documented that a barrier to ground water movement separates a proposed well from municipal wells and there will be no interference with municipal wells. Applications for other uses of ground water within a five-mile radius of a municipal well shall automatically be referred to the Commission for review and consideration of public interest unless the affected city affirms that is in favor of the proposed appropriation. This classification applies only when the affected city(ies) have a full-time conservation program in effect.**

(e) Permits issued to appropriate ground waters that may be hydraulically connected with surface water shall be specially conditioned. The condition shall specify that when exercise of the permit unduly interferes with surface water, the permit will be regulated in favor of the surface water source.

Platcard Report

Township 5N Range 28E Section 21

	App# Priority	Permit/ Certificate	Claim/ Decree	Status dlc/lot	NE				NW				SW				SE				Govt Lot	DLC
					NE	NW	SW	SE	NE	NW	SW	SE	NE	NW	SW	SE	NE	NW	SW	SE		
1	02/25/1904	-	Umatilla River	see transfers																		
	09/06/1905			see transfers																		
1	05/22/1972	G7358 -		xfr#: T5228							1.5 IR				1.9 IR	0.3 IR						
1	G4297 03/27/1968	G4059 42439															7.5 IS (s)					
1	G6767 12/23/1974	G6848 53193				19.6 IS (s)	18.8 IS (s)		19.4 IS (s)		6.2 IS (s)	37.5 IS (s)										
1	G7799 02/22/1977	G7231 53194							17.7 IS (s)	6.2 IS (s)												
1	G8592 12/28/1977	G8042 -			MU	MU	MU	MU	MU	MU	MU	MU	MU	MU	MU	MU	MU	MU	MU	MU	MU	MU
1	G16194 02/25/2004	- -															5.0 IR					
1	G16313 09/16/2004	- -																		IM		
1	S46861 04/06/1970	S35038 -		CN	26.0 IR CN	29.5 IR CN	36.0 IR CN	30.0 IR CN	18.5 IR CN			23.3 IR CN										
	04/06/1970			CN	11.0 IS (s) CN			0.8 IS (s) CN	1.5 IS (s) CN		18.3 IS (s) CN	16.7 IS (s) CN										
1	S52467 09/30/1974	S39369 53195				19.6 IR	18.8 IR		19.4 IR			19.8 IR										
	09/30/1974										6.2 IS (s)	17.7 IS (s)										
1	S53479 07/29/1975	S39379 53196							17.7 IR	6.2 IR												
1	S54855 10/05/1976	S41444 -			MU	MU	MU	MU	MU	MU	MU	MU	MU	MU	MU	MU	MU	MU	MU	MU	MU	MU
1	S55327 02/22/1977	S41489 53260				19.6 IS (s)	18.8 IS (s)		37.1 IS (s)	6.2 IS (s)	6.2 IS (s)	37.5 IS (s)										
1	S58245 01/19/1979	S49497 -			MU	MU	MU	MU	MU	MU	MU	MU	MU	MU	MU	MU	MU	MU	MU	MU	MU	MU

Page:1

[Return to Platcard Query Screen](#)

Phillip C. Ward, Acting Director

Oregon Water Resources Department • 725 Summer ST NE, Suite A • Salem, OR 97301 • Phone: 503-986-0900 • Fax: 503-986-0903

Run Time: 2 seconds

OWRD Web Mapping (beta)

Find Water Rights

Basin
Umatilla

Township
Township: [] S
Range: [] W
Section: []

Application Number
G []

Permit Number
G []

Cert Number
[]

Claim Number
GR []

Tools

Last Update: 12/1/99

Water Right Conditions
Tracking Slip

Groundwater/Hydrology Section

FILE # G-16194

ROUTED TO: Water Rights

TOWNSHIP/

RANGE-SECTION: 5N/28E-21 da

CONDITIONS ATTACHED? yes no

REMARKS OR FURTHER INSTRUCTIONS:

Dwight French memo of 9/15/04
applies here.

Reviewer: Michael Zwart

PUBLIC INTEREST REVIEW FOR GROUND WATER APPLICATIONS

TO: Water Rights Section Date September 15, 2004

FROM: Ground Water/Hydrology Section Michael Zwart
Reviewer's Name

SUBJECT: Application G- 16194 Supersedes review of N/A
Date of Review(s)

PUBLIC INTEREST PRESUMPTION; GROUNDWATER

OAR 690-310-130 (1) *The Department shall presume that a proposed groundwater use will ensure the preservation of the public welfare, safety and health as described in ORS 537.525.* Department staff review ground water applications under OAR 690-310-140 to determine whether the presumption is established. OAR 690-310-140 allows the proposed use be modified or conditioned to meet the presumption criteria. **This review is based upon available information and agency policies in place at the time of evaluation.**

A. **GENERAL INFORMATION:** Applicant's Name: Samuel & Nancy Nobles County: Umatilla

A1. Applicant(s) seek(s) 0.0625 cfs from two well(s) in the Umatilla Basin,
 _____ subbasin Quad Map: Umatilla

A2. Proposed use: Irrigation, 5 ac. (P) Seasonality: March 1 to October 31

A3. Well and aquifer data (attach and number logs for existing wells; mark proposed wells as such under logid):

Well	Logid	Applicant's Well #	Proposed Aquifer*	Proposed Rate(cfs)	Location (T/R-S QQ-Q)	Location, metes and bounds, e.g. 2250' N, 1200' E fr NW cor S 36
1	UMAT 53192	1	CRB	0.0625	5N/28E-21 NE-SE	362' S, 706' W fr E ¼ cor S 21
2	UMAT 54728	2	CRB	0.0223	5N/28E-21 NE-SE	389' S, 84' W fr E ¼ cor S 21
3						
4						
5						

* Alluvium, CRB, Bedrock

Well	Well Elev ft msl	First Water ft bls	SWL ft bls	SWL Date	Well Depth (ft)	Seal Interval (ft)	Casing Intervals (ft)	Liner Intervals (ft)	Perforations Or Screens (ft)	Well Yield (gpm)	Draw Down (ft)	Test Type
1	448	28	33	12/14/98	263	0-105	0-105	None	None	100+	230	Air
2	446	155	58	12/16/02	220	0-20	0-19	None	None	10	?	Air

Use data from application for proposed wells.

A4. **Comments: Well #1 cases & seals off a shallow WBZ having a slightly higher head.**

A5. **Provisions of the Umatilla Basin rules relative to the development, classification and/or management of ground water hydraulically connected to surface water are, or are not, activated by this application.**
 (Not all basin rules contain such provisions.)

Comments: See detailed comments pertinent to Umatilla Basin rules on next page.

A6. Well(s) # _____, _____, _____, _____, _____, tap(s) an aquifer limited by an administrative restriction.
 Name of administrative area: _____
 Comments: _____

app no. G 16194

B. GROUND WATER AVAILABILITY CONSIDERATIONS, OAR 690-310-130, 400-010, 410-0070

B1. Based upon available data, I have determined that ground water* for the proposed use:

- a. is over appropriated, is not over appropriated, or cannot be determined to be over appropriated during any period of the proposed use. * This finding is limited to the ground water portion of the over-appropriation determination as prescribed in OAR 690-310-130;
- b. will not or will likely be available in the amounts requested without injury to prior water rights. * This finding is limited to the ground water portion of the injury determination as prescribed in OAR 690-310-130;
- c. will not or will likely to be available within the capacity of the ground water resource; or
- d. will, if properly conditioned, avoid injury to existing ground water rights or to the ground water resource:
 - i. The permit should contain condition #(s) 7E _____;
 - ii. The permit should be conditioned as indicated in item 2 below.
 - iii. The permit should contain special condition(s) as indicated in item 3 below;

- B2. a. Condition to allow ground water production from no deeper than _____ ft. below land surface;
- b. Condition to allow ground water production from no shallower than _____ ft. below land surface;
- c. Condition to allow ground water production only from the _____ ground water reservoir between approximately _____ ft. and _____ ft. below land surface;
- d. Well reconstruction is necessary to accomplish one or more of the above conditions. The problems that are likely to occur with this use and without reconstructing are cited below. Without reconstruction, I recommend withholding issuance of the permit until evidence of well reconstruction is filed with the Department and approved by the Ground Water Section.

Describe injury –as related to water availability– that is likely to occur without well reconstruction (interference w/ senior water rights, not within the capacity of the resource, etc): _____

B3. Ground water availability remarks: **Potential for water-level declines and overdraft of the resource exists virtually everywhere the Columbia River Basalt aquifers are developed, especially in the Umatilla Basin where recharge is small. If no measurement/decline condition is used, as recommended above, then I would need to re-review the file, with the likely result being that one or both of the boxes 'will not likely be available...' being checked under B1b or B1c.**

PLEASE NOTE: The wells are within a five-mile radius of the City of Hermiston's basalt wells. The proposed wells develop water from the basalt ground-water reservoir. The City of Hermiston has an approved Division 86 Plan. There is not a documented barrier to ground water movement that separates the proposed wells from the municipal wells. There will likely be interference with the municipal wells. This is consistent with Situation 3 of the Dwight French memo dated September 15, 2004.

C. GROUND WATER/SURFACE WATER CONSIDERATIONS, OAR 690-09-040

C1. 690-09-040 (1): Evaluation of aquifer confinement:

Well	Aquifer or Proposed Aquifer	Confined	Unconfined
1	Basalt of the Columbia River Basalt Group	<input checked="" type="checkbox"/>	<input type="checkbox"/>
2	Basalt of the Columbia River Basalt Group	<input checked="" type="checkbox"/>	<input type="checkbox"/>
		<input type="checkbox"/>	<input type="checkbox"/>
		<input type="checkbox"/>	<input type="checkbox"/>
		<input type="checkbox"/>	<input type="checkbox"/>

Basis for aquifer confinement evaluation: In this area, this aquifer typically is confined except where shallow water-bearing zones may be in hydraulic connection with an overlying unconfined alluvial aquifer. That condition does not occur here.

C2. 690-09-040 (2) (3): Evaluation of distance to, and hydraulic connection with, surface water sources. All wells located a horizontal distance less than ¼ mile from a surface water source that produce water from an unconfined aquifer shall be assumed to be hydraulically connected to the surface water source. Include in this table any streams located beyond one mile that are evaluated for PSI.

Well	SW #	Surface Water Name	GW Elev ft msl	SW Elev ft msl	Distance (ft)	Hydraulically Connected?			Potential for Subst. Interfer. Assumed?	
						YES	NO	ASSUMED	YES	NO
1	1	Umatilla Drain	420	420	1600	<input type="checkbox"/>	<input checked="" type="checkbox"/>	<input type="checkbox"/>	<input type="checkbox"/>	<input checked="" type="checkbox"/>
1	2	Umatilla River	420	345	4100	<input type="checkbox"/>	<input checked="" type="checkbox"/>	<input type="checkbox"/>	<input type="checkbox"/>	<input checked="" type="checkbox"/>
2	1	Umatilla Drain	388	428	1300	<input type="checkbox"/>	<input checked="" type="checkbox"/>	<input type="checkbox"/>	<input type="checkbox"/>	<input checked="" type="checkbox"/>
2	2	Umatilla River	388	345	4700	<input type="checkbox"/>	<input checked="" type="checkbox"/>	<input type="checkbox"/>	<input type="checkbox"/>	<input checked="" type="checkbox"/>
						<input type="checkbox"/>	<input type="checkbox"/>	<input type="checkbox"/>	<input type="checkbox"/>	<input type="checkbox"/>
						<input type="checkbox"/>	<input type="checkbox"/>	<input type="checkbox"/>	<input type="checkbox"/>	<input type="checkbox"/>
						<input type="checkbox"/>	<input type="checkbox"/>	<input type="checkbox"/>	<input type="checkbox"/>	<input type="checkbox"/>

Basis for aquifer hydraulic connection evaluation: The targeted WBZs of the wells are below the nearby reach of the drain. The Umatilla River is on the opposite side of the Service anticline, which is likely an efficient barrier to ground-water movement in this area.

Water Availability Basin the well(s) are located within: No designated WAB in this area.

C3a. 690-09-040 (4): Evaluation of stream impacts for each well that has been determined or assumed to be hydraulically connected and less than 1 mile from a surface water source. Limit evaluation to instream rights and minimum stream flows that are pertinent to that surface water source, and not lower SW sources to which the stream under evaluation is tributary. Compare the requested rate against the 1% of 80% natural flow for the pertinent Water Availability Basin (WAB). If Q is not distributed by well, use full rate for each well. Any checked box indicates the well is assumed to have the potential to cause PSI.

Well	SW #	Well < ¼ mile?	Qw > 5 cfs?	Instream Water Right ID	Instream Water Right Q (cfs)	Qw > 1% ISWR?	80% Natural Flow (cfs)	Qw > 1% of 80% Natural Flow?	Interference @ 30 days (%)	Potential for Subst. Interfer. Assumed?
		<input type="checkbox"/>	<input type="checkbox"/>			<input type="checkbox"/>		<input type="checkbox"/>		<input type="checkbox"/>
		<input type="checkbox"/>	<input type="checkbox"/>			<input type="checkbox"/>		<input type="checkbox"/>		<input type="checkbox"/>
		<input type="checkbox"/>	<input type="checkbox"/>			<input type="checkbox"/>		<input type="checkbox"/>		<input type="checkbox"/>
		<input type="checkbox"/>	<input type="checkbox"/>			<input type="checkbox"/>		<input type="checkbox"/>		<input type="checkbox"/>
		<input type="checkbox"/>	<input type="checkbox"/>			<input type="checkbox"/>		<input type="checkbox"/>		<input type="checkbox"/>
		<input type="checkbox"/>	<input type="checkbox"/>			<input type="checkbox"/>		<input type="checkbox"/>		<input type="checkbox"/>
		<input type="checkbox"/>	<input type="checkbox"/>			<input type="checkbox"/>		<input type="checkbox"/>		<input type="checkbox"/>

C3b. **690-09-040 (4):** Evaluation of stream impacts by total appropriation for all wells determined or assumed to be hydraulically connected and less than 1 mile from a surface water source. Complete only if Q is distributed among wells. Otherwise same evaluation and limitations apply as in C3a above.

SW #	Qw > 5 cfs?	Instream Water Right ID	Instream Water Right Q (cfs)	Qw > 1% ISWR?	80% Natural Flow (cfs)	Qw > 1% of 80% Natural Flow?	Interference @ 30 days (%)	Potential for Subst. Interfer. Assumed?
	<input type="checkbox"/>			<input type="checkbox"/>		<input type="checkbox"/>		<input type="checkbox"/>
	<input type="checkbox"/>			<input type="checkbox"/>		<input type="checkbox"/>		<input type="checkbox"/>
	<input type="checkbox"/>			<input type="checkbox"/>		<input type="checkbox"/>		<input type="checkbox"/>
	<input type="checkbox"/>			<input type="checkbox"/>		<input type="checkbox"/>		<input type="checkbox"/>

Comments: This section does not apply.

C4a. **690-09-040 (5):** Estimated impacts on hydraulically connected surface water sources greater than one mile as a percentage of the proposed pumping rate. Limit evaluation to the effects that will occur up to one year after pumping begins. This table encompasses the considerations required by 09-040 (5)(a), (b), (c) and (d), which are not included on this form. Use additional sheets if calculated flows from more than one WAB are required.

Non-Distributed Wells													
Well	SW#	Jan	Feb	Mar	Apr	May	Jun	Jul	Aug	Sep	Oct	Nov	Dec
		%	%	%	%	%	%	%	%	%	%	%	%
Well Q as CFS													
Interference CFS													
Distributed Wells													
Well	SW#	Jan	Feb	Mar	Apr	May	Jun	Jul	Aug	Sep	Oct	Nov	Dec
		%	%	%	%	%	%	%	%	%	%	%	%
Well Q as CFS													
Interference CFS													
		%	%	%	%	%	%	%	%	%	%	%	%
Well Q as CFS													
Interference CFS													
		%	%	%	%	%	%	%	%	%	%	%	%
Well Q as CFS													
Interference CFS													
		%	%	%	%	%	%	%	%	%	%	%	%
Well Q as CFS													
Interference CFS													
		%	%	%	%	%	%	%	%	%	%	%	%
Well Q as CFS													
Interference CFS													
		%	%	%	%	%	%	%	%	%	%	%	%
Well Q as CFS													
Interference CFS													
		%	%	%	%	%	%	%	%	%	%	%	%
Well Q as CFS													
Interference CFS													
		%	%	%	%	%	%	%	%	%	%	%	%
Well Q as CFS													
Interference CFS													
		%	%	%	%	%	%	%	%	%	%	%	%
Well Q as CFS													
Interference CFS													
		%	%	%	%	%	%	%	%	%	%	%	%
Well Q as CFS													
Interference CFS													
		%	%	%	%	%	%	%	%	%	%	%	%
Well Q as CFS													
Interference CFS													
		%	%	%	%	%	%	%	%	%	%	%	%
Well Q as CFS													
Interference CFS													
		%	%	%	%	%	%	%	%	%	%	%	%
Well Q as CFS													
Interference CFS													
		%	%	%	%	%	%	%	%	%	%	%	%
Well Q as CFS													
Interference CFS													
		%	%	%	%	%	%	%	%	%	%	%	%
Well Q as CFS													
Interference CFS													
		%	%	%	%	%	%	%	%	%	%	%	%
Well Q as CFS													
Interference CFS													
		%	%	%	%	%	%	%	%	%	%	%	%
Well Q as CFS													
Interference CFS													
		%	%	%	%	%	%	%	%	%	%	%	%
Well Q as CFS													
Interference CFS													
		%	%	%	%	%	%	%	%	%	%	%	%
Well Q as CFS													
Interference CFS													
		%	%	%	%	%	%	%	%	%	%	%	%
Well Q as CFS													
Interference CFS													
		%	%	%	%	%	%	%	%	%	%	%	%
Well Q as CFS													
Interference CFS													
		%	%	%	%	%	%	%	%	%	%	%	%
Well Q as CFS													
Interference CFS													
		%	%	%	%	%	%	%	%	%	%	%	%
Well Q as CFS													
Interference CFS													
		%	%	%	%	%	%	%	%	%	%	%	%
Well Q as CFS													
Interference CFS													
		%	%	%	%	%	%	%	%	%	%	%	%
Well Q as CFS													
Interference CFS													
		%	%	%	%	%	%	%	%	%	%	%	%
Well Q as CFS													
Interference CFS													
		%	%	%	%	%	%	%	%	%	%	%	%
Well Q as CFS													
Interference CFS													
		%	%	%	%	%	%	%	%	%	%	%	%
Well Q as CFS													
Interference CFS													
		%	%	%	%	%	%	%	%	%	%	%	%
Well Q as CFS													
Interference CFS													
		%	%	%	%	%	%	%	%	%	%	%	%
Well Q as CFS													
Interference CFS													
		%	%	%	%	%	%	%	%	%	%	%	%
Well Q as CFS													
Interference CFS													
		%	%	%	%	%	%	%	%	%	%	%	%
Well Q as CFS													
Interference CFS													
		%	%	%	%	%	%	%	%	%	%	%	%
Well Q as CFS													
Interference CFS													
		%	%	%	%	%	%	%	%	%	%	%	%
Well Q as CFS													
Interference CFS													
		%	%	%	%	%	%	%	%	%	%	%	%
Well Q as CFS													
Interference CFS													
		%	%	%	%	%	%	%	%	%	%	%	%
Well Q as CFS													
Interference CFS													
		%	%	%	%	%	%	%	%	%	%	%	%
Well Q as CFS													
Interference CFS													
		%	%	%	%	%	%	%	%	%	%	%	%
Well Q as CFS													
Interference CFS													
		%	%	%	%	%	%	%	%	%	%	%	%
Well Q as CFS													
Interference CFS													
		%	%	%	%	%	%	%	%	%	%	%	%
Well Q as CFS													
Interference CFS													
		%	%	%	%	%	%	%	%	%	%	%	%
Well Q as CFS													
Interference CFS													
		%	%	%	%	%	%	%	%	%	%	%	%
Well Q as CFS													
Interference CFS													
		%	%	%	%	%	%	%	%	%	%	%	%
Well Q as CFS													
Interference CFS													
		%	%	%	%	%	%	%	%	%	%	%	%
Well Q as CFS													
Interference CFS													
		%	%	%	%	%	%	%	%	%	%	%	%
Well Q as CFS													
Interference CFS													
		%	%	%	%	%	%	%	%	%	%	%	%
Well Q as CFS													
Interference CFS													
		%	%	%	%	%	%	%	%	%	%	%	%
Well Q as CFS													
Interference CFS													
		%	%	%	%	%	%	%	%	%	%	%	%
Well Q as CFS													
Interference CFS													
		%	%	%	%	%							

D. WELL CONSTRUCTION, OAR 690-200

D1. Well #: 1 & 2 Logid: UMAT 53192 & UMAT 54728

D2. **THE WELL does not meet current well construction standards based upon:**

- a. review of the well log;
- b. field inspection by _____;
- c. report of CWRE _____;
- d. other: (specify) _____

D3. **THE WELL construction deficiency:**

- a. constitutes a health threat under Division 200 rules;
- b. commingles water from more than one ground water reservoir;
- c. permits the loss of artesian head;
- d. permits the de-watering of one or more ground water reservoirs;
- e. other: (specify) _____

D4. **THE WELL construction deficiency is described as follows:** _____

D5. **THE WELL** a. was, or was not constructed according to the standards in effect at the time of original construction or most recent modification.

b. I don't know if it met standards at the time of construction.

D6. **Route to the Enforcement Section.** I recommend withholding issuance of the permit until evidence of well reconstruction is filed with the Department and approved by the Enforcement Section and the Ground Water Section.

THIS SECTION TO BE COMPLETED BY ENFORCEMENT PERSONNEL

D7. Well construction deficiency has been corrected by the following actions: _____

_____, 200_____
(Enforcement Section Signature)

D8. **Route to Water Rights Section (attach well reconstruction logs to this page).**

Wells in the vicinity of application G 16194

- Application well(s) in this 1/4-1/4 section
- ▣ Well(s) identified in this section from OWRD's well log database within 1 mi. radius of application well(s)
- Well(s) identified in this 1/4-1/4 section from OWRD's well log database within 1 mi. radius of application well(s)
- ◻ Permitted well(s) in this 1/4-1/4 section within 1 mi. radius of application well(s)
- Conditioned, permitted well(s) in this 1/4-1/4 section within 5 mi. radius of application well(s)
- ▲ OWRD Observation well and well-id within 5 mi. radius of application well(s)
- Critical GW Area
- Regulated GW Area

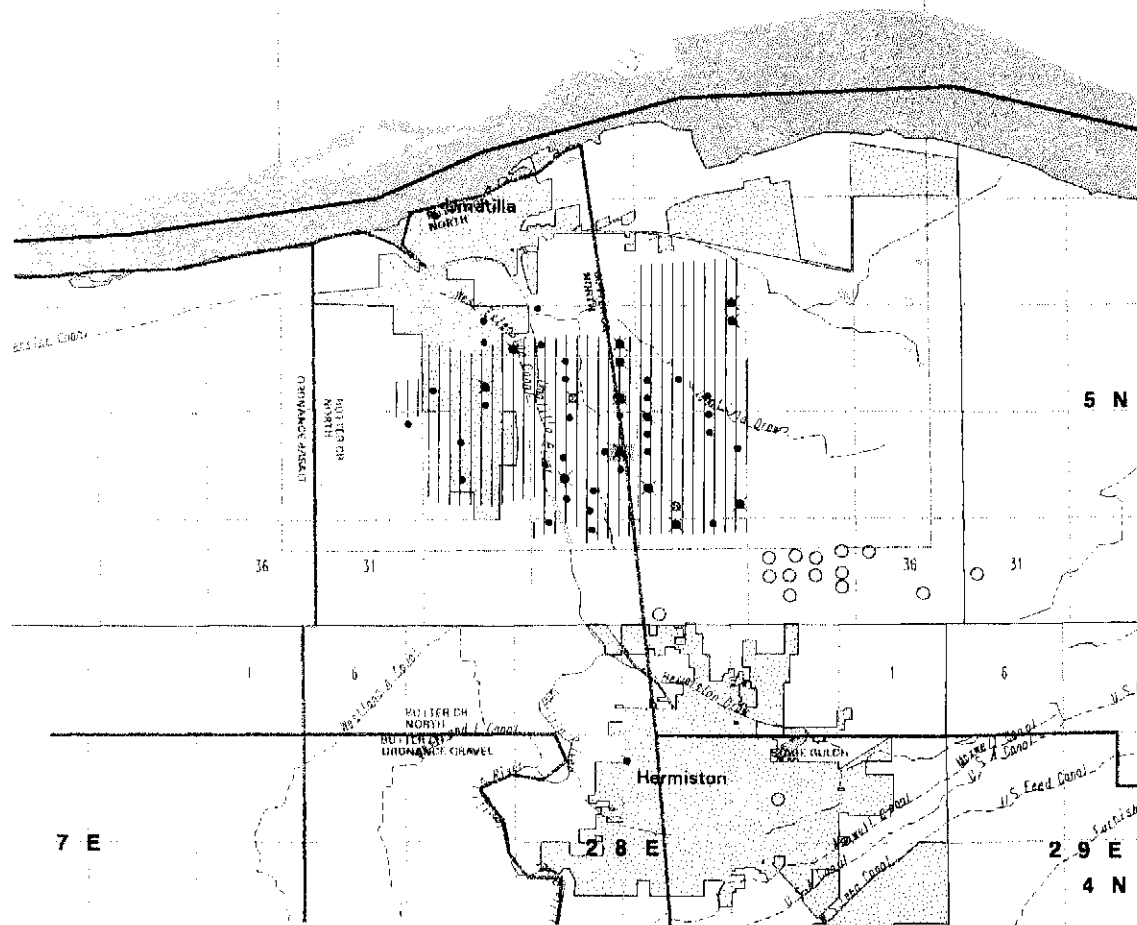

app no. G16194

WELL LOGS WITHIN 1 MILE OF APPLICATION G 16194

ABANDON: 2
 RECONDITIONED: 8
 REPAIRED: 6
 CONVERSION: 0
 DEEPENINGS: 10
 NEW CONSTRUCT: 146

7.6191 G on ddb

COMMUNITY USE: 17
 DOMESTIC USE: 129
 INDUSTRIAL USE: 12
 INJECTION USE: 2
 IRRIGATION USE: 11
 THERMAL USE: 4
 LIVESTOCK USE: 0

PERMITTED WELLS WITHIN 1 MILE OF APPLICATION G 16194

\$RECNO	APPLICATION	PERMIT	CLAIM	LOC-QQ	USE_CODE
1	U	561	U 509	0 5.00N28.00E10NESE	DO
1	U	561	U 509	0 5.00N28.00E10NESE	IM
1	S	43529	S 32276	0 5.00N28.00E10NESE	IR
1	S	43529	S 32276	0 5.00N28.00E10NESE	IR
2	G	694	G 642	0 5.00N28.00E10SESE	IM
3	U	313	U 287	0 5.00N28.00E16NENE	MU
4	G	10920	G 10034	0 5.00N28.00E17NENE	IS
5	G	8592	G 8042	0 5.00N28.00E16SENE	MU
6		0	G 2560	0 5.00N28.00E17SWNE	CM
6		0	G 2560	0 5.00N28.00E17SWNE	CM
7	G	14052	G 13065	0 5.00N28.00E16SESE	IS
7	G	14052	G 13065	0 5.00N28.00E16SESE	IS
7	G	14052	G 13065	0 5.00N28.00E16SESE	IS
8	G	6767	G 6848	0 5.00N28.00E16SESW	IS
8	G	7799	G 7231	0 5.00N28.00E16SESW	IS
8	G	6792	G 6792	0 5.00N28.00E16SESW	IM
9	G	5818	G 5571	0 5.00N28.00E22NWNW	MU
9	U	290	U 264	0 5.00N28.00E22NWNW	MU
10	G	16194	0	0 5.00N28.00E21NESE	IR
10	G	16194	0	0 5.00N28.00E21NESE	IR
11	G	4297	G 4059	0 5.00N28.00E21SESW	IS
12	G	5111	G 4852	0 5.00N28.00E27NWNW	MI
13	G	15011	G 13843	0 5.00N28.00E27SENE	IR
13	G	15011	G 13843	0 5.00N28.00E27SENE	IR
13	G	15011	G 13843	0 5.00N28.00E27SENE	IR
14	G	8341	G 7827	0 5.00N28.00E27SENW	QM
15	G	9256	G 8676	0 5.00N28.00E27NESW	QM

CONDITIONED WELLS WITHIN 5 MILES OF APPLICATION G 16194

\$RECNO	APPLICATION	PERMIT	LOC-QQ	CONDITION-CODE
1			5.00N28.00E16SESE	
2	G	13216	G 12187	5.00N28.00E36NWNW 7BG
2	G	13216	G 12187	5.00N28.00E36NWNW 7BR
3	G	12754	G 11623	5.00N28.00E35NENE 4EG
4	G	12754	G 11623	5.00N28.00E35NENE 4EG
5	G	12754	G 11623	5.00N28.00E35NENE 4EG
6	G	12754	G 11623	5.00N28.00E35NWNW 4EG
7	G	12754	G 11623	5.00N28.00E35SENE 4EG

8	G	12754	G	11623	5.00N28.00E35SWNE	4EG
9	G	12754	G	11623	5.00N28.00E35SWNW	4EG
10	G	12754	G	11623	5.00N28.00E35SE	4EG
11	G	11402	G	11282	5.00N28.00E35NESE	4E
12	G	13704	G	12416	5.00N28.00E36SWSE	7BG
12	G	13704	G	12416	5.00N28.00E36SWSE	7BR
13	G	11402	G	11282	5.00N28.00E35NESW	4E
14	G	13646	G	12062	5.00N28.00E34SWSW	7BG
14	G	13646	G	12062	5.00N28.00E34SWSW	7BR
14	G	13727	G	12731	5.00N28.00E34SWSW	
14	G	13727	G	12731	5.00N28.00E34SWSW	
14	G	13727	G	12731	5.00N28.00E34SWSW	
14	G	13727	G	12731	5.00N28.00E34SWSW	
15	G	13537	G	12056	5.00N29.00E31SWNW	7BG
15	G	13537	G	12056	5.00N29.00E31SWNW	7BR
16	G	11891	G	10935	4.00N28.00E11NESW	4D
16	G	11891	G	10935	4.00N28.00E11NESW	SS1
16	G	11891	G	10935	4.00N28.00E11NESW	SS6
16	G	11891	G	10935	4.00N28.00E11NESW	SS7
16	G	11891	G	10935	4.00N28.00E11NESW	SS8
16	G	11891	G	10935	4.00N28.00E11NESW	SS9
16	G	11892	G	12350	4.00N28.00E11NESW	
16	U	310	U	282	4.00N28.00E11NESW	

APPLICATION G 16194 FALLS WITHIN THESE QUAD(S)

UMATILLA

The following OWRD Groundwater Management Areas are within the map extent:

\$RECNO	NAME1	NAME2	SUB-AREA	STATUS
1	BUTTER CR	NORTH	Y	CRIT
2	ORDNANCE BASALT			CRIT
3	STAGE GULCH		A	CRIT
4	BUTTER CR	ORDNANCE GRAVEL	Y	CRIT
5	ORDNANCE BASALT	ORDNANCE GRAVEL		CRIT



State of Oregon
Water Resources Department
 158 12th Street NE, Salem, OR 97310
 (503)378-8455 • (800)624-3199
 www.wrd.state.or.us

Application for a Permit to Use Ground Water

Please type or print in dark ink. If your application is found to be incomplete or inaccurate, we will return it to you. If any requested information does not apply to your application, insert "n/a." Please read and refer to the instructions when completing your application. Thank you.

RECEIVED

FEB 25 2004

WATER RESOURCES DEPT
 SALEM, OREGON

1. APPLICANT INFORMATION

A. Individuals

Applicant: Samuel NOBLES
First Last

Co-applicant: Nancy NOBLES
First Last

Mailing address: 822 S. Hwy 395 - P.M.B. #234
HERMISTON, OREGON - 97838
City State Zip

Phone: 1-541-922-1904 _____
Home Work Other

*Fax: 1-541-564-1009 *E-Mail address: _____

B. Organizations

(Corporations, associations, firms, partnerships, joint stock companies, cooperatives, public and municipal corporations)

Name of organization: N/A

Name and title of person applying: N/A

Mailing address of organization: N/A -

City State Zip

Phone: N/A _____
Day Evening

*Fax: N/A *E-Mail address: _____

*Optional information

For Department Use		
App. No. <u>G16194</u>	Permit No. _____	Date _____

2. PROPERTY OWNERSHIP

Do you own all the land where you propose to divert, transport, and use water?

- Yes (Skip to section 3 "Ground water Development.")
- No Please check the appropriate box below.
 - I have a recorded easement or written authorization permitting access.
 - I do not currently have written authorization or easement permitting access.

List the names and mailing addresses of all affected landowners.*

N/A

*If more than 25 landowners are involved, a list is not required. See instructions.

3. GROUND WATER DEVELOPMENT

A. Number of well(s): 2 B. Name of nearest surface water body: UMATILLA RIVER

C. Distance from well(s) to nearest stream or lake: 1) ONE & a QUARTER miles
 2) Columbia River 1 1/2 miles 3) _____ 4) _____

D. If distance from surface water is less than one mile, indicate elevation difference between nearest surface water and well head. 1) _____

2) These 3) _____ 4) _____
wells ARE NOT IN CRITICAL
GROUND WATER AREA.

E. Well Characteristics

Wells must be constructed according to standards set by the Department for the construction and maintenance of water wells. If the well is already constructed, please enclose a copy of the well constructor's log and the well ID number, if available, for each well with this application. Identify each well with a number corresponding to the wells designated on the map and proceed to question F in this section of the form. If the well has not been constructed, or if you do not have a well log, please complete the following:

Well(s) will be constructed by: ARE FINISHED - L 26557 - done 12/16/2002

Address: L 27561 - done 12/17/1998

Completion date: DATES FINISHED ABOVE ↑

FEB 25 2004

WATER RESOURCES DEPT
OREGON

2. Please provide a description of your well development. (Attach additional sheets if needed)

Well No.	Diameter	Type and size of casing	No. of feet of casing	Intervals casing is perforated (in feet)	Seal depth	Est. depth to water	Est. depth to water bearing stratum	Type of access port or measuring device	Total well depth
#2 26557	8"	8"	20'		12"	200'			220'
#1 27561	8"	8"							263'
<i>see attached well logs</i>									

F. Artesian Flows

If your water well is flowing artesian, describe your water control and conservation works:

~~_____~~
~~_____~~
~~_____~~
~~_____~~
~~_____~~

4. WATER USE

Please read the instruction booklet for more details on "type of use" definitions, how to express how much water you need and how to identify the water source you propose to use. You must fill out a supplemental form for some uses as they require specific information for that type of use.

A. Type(s) of Use(s)

See list of beneficial uses provided in the instructions.

- If your proposed use is **domestic**, indicate the number of households to be supplied with water: _____
- If your proposed use is **irrigation**, please attach Form I
- If your proposed use is **mining**, attach Form R
- If your proposed use is **municipal or quasi-municipal**, attach Form M
- If your proposed use is **commercial/industrial**, attach Form Q

B. Amount of Water

Provide the production rate in gallons per minute (gpm) and the total annual amount of water you need from each well, from each source or aquifer, for each use. You do not need to provide source information if you are submitting a well log with your application.

Well No.	Source or aquifer	Type of use	Total rate of water requested (in gpm)	Total annual quantity (in gallons)	Production rate of well (in gpm)
L 26557	BASALT	IRRIGATION hold DOWN DIRT	10	977,550	10 75
L 27561	BASALT	IRRIGATION hold DOWN DIRT	100	3,910,200	100

1 ACRE
NEEDED

4 ACRE
NEEDED

C. Maximum Rate of Use Requested

What is the maximum, instantaneous rate of water that will be used? 0.0625 cfs
(The fees for your application will be based on this amount.)

D. Period of Use

Indicate the time of year you propose to use the water: MARCH 1 - OCT 31
(For seasonal uses like irrigation give dates when water use would begin and end, e.g. March 1–October 31.)

E. Acreage

If you will be applying water to land, please give the total number of acres where water will be applied or used: 5 - ACRES
(This number should be consistent with you application map.)

5. WATER MANAGEMENT

A. Diversion

What equipment will you use to pump water from your well(s)?

- Pump (give horsepower and pump type) 1 HP - 1 1/2 HP
- Other means (describe) _____

B. Transport

How will you transport water to your place of use?

- Ditch or canal (give average width and depth)
Width _____ Depth _____
Is the ditch or canal to be lined? Yes No
- Pipe (give diameter and total length)
Diameter _____ Length _____
- Other (describe) hoses - possible hand lines
3" - 100' TOTAL

FEB 25 2004

C. Application/Distribution Method

WATER RESOURCES DEPT
SALEM, OREGON

What equipment will you use to apply water to your place of use? _____

Irrigation or land application method (check all that apply):

- Flood
- High-pressure sprinkler
- Low pressure sprinkler
- Drip
- Water cannons
- Center pivot system
- Hand lines 3"
- Wheel lines
- Siphon tubes or gated pipe with furrows
- Other, describe hoses

Distribution method

- Direct pipe from source
- In-line storage (tank or pond)
- Open canal

D. Conservation

What methods will you use to conserve water? Why did you choose this distribution or application method? For example, if you are using sprinkler irrigation rather than drip irrigation, explain. If you need additional space, attach a separate sheet.

3 times week - early morning -
evenings -

6. PROJECT SCHEDULE

Indicate the anticipated dates that the following construction tasks should begin. If construction has already begun, or is completed, please indicate that date.

Proposed date construction will begin completed

Proposed date construction will be completed Done Now

Proposed date beneficial water use will begin AS SOON AS APPROVED
AFTER MARCH 1 -

7. REMARKS

If you would like to clarify any information you have provided in the application, please do so here and reference the specific application question you are addressing.

NA



Oregon Water Resources Department

RECEIVED

FEB 25 2004

FORM I

WATER RESOURCES DEPT
SALEM, OREGON

FOR IRRIGATION WATER USE

1. Please indicate whether you are requesting a primary or supplemental irrigation water right.

Primary Supplemental

If supplemental, please indicate the number of acres that will be irrigated for each type of use.

Primary: 5 Acres

Secondary: 0 Acres

List the permit or certificate number of the primary water right: No. no -

2. Please list the anticipated crops you will grow and whether you will be irrigating them for a full or partial season:

1. PASTURE GRASS Full season Partial season (from: MAR. 1 - to OCT 31)
2. _____ Full season Partial season (from: _____ to _____)
3. _____ Full season Partial season (from: _____ to _____)
4. _____ Full season Partial season (from: _____ to _____)

3. Indicate the maximum total number of acre-feet you expect to use in an irrigation season:

FIFTEEN acre-feet
(1 acre-foot equals 12 inches of water spread over 1 acre, or 43,560 cubic feet, or 325,851 gallons.)

4. How will you schedule your applications of water? Will you be applying water in the evenings, twice a week, daily?

- Daily during daytime hours Daily during nighttime hours
- Two or three times weekly during daytime EARLY MORNING Two or three times weekly during nighttime
- Weekly, during daytime hours Weekly, during nighttime hours
- Other, explain: _____

app no. G16194

FEB 25 2004

well 1

UMAT 53192

STATE OF OREGON WATER SUPPLY WELL REPORT

WATER RESOURCES DEPT SALEM, OREGON

WELL ID. # 27561 START CARD # 91420

Instructions for completing this report are on the last page of this form.

(1) OWNER: Well Number Name SAM Nobles Address 29563 Lind Rd City Hermiston State OR Zip 97238

(2) TYPE OF WORK [X] New Well [] Deepening [] Alteration (repair/recondition) [] Abandonment

(3) DRILL METHOD: [X] Rotary Air [] Rotary Mud [] Cable [] Auger [] Other

(4) PROPOSED USE: [X] Domestic [] Community [] Industrial [] Irrigation [] Thermal [] Injection [] Livestock [] Other

(5) BORE HOLE CONSTRUCTION: Special Construction approval [] Yes [X] No Depth of Completed Well 263 ft. Explosives used [] Yes [X] No Type Amount

Table with columns: HOLE Diameter, From, To, Material, SEAL From, To, Sacks or pounds. Rows show data for diameters 12, 8, 6 and materials like Bedrock and Cement.

How was seal placed: Method [] A [X] B [] C [] D [] E [X] Other Portland Dry Grout Backfill placed from ft. to ft. Material Gravel placed from ft. to ft. Size of gravel

(6) CASING/LINER: Table with columns: Diameter, From, To, Gauge, Steel, Plastic, Welded, Threaded. Rows for Casing and Liner.

(7) PERFORATIONS/SCREENS: Table with columns: From, To, Slot size, Number, Diameter, Material, Casing, Liner.

(8) WELL TESTS: Minimum testing time is 1 hour. [] Pump [] Bailor [X] Air [] Artesian. Yield gal/min 100, Drawdown, Drill stem at 263, Time 1 hr.

Temperature of water 56 Depth Artesian Flow Found Was a water analysis done? [] Yes By whom Did any strata contain water not suitable for intended use? [] Too little [] Salty [] Muddy [] Odor [] Colored [] Other Depth of strata:

(9) LOCATION OF WELL by legal description: County Umatilla Latitude Longitude Township 5 N or S Range 28 E or W. WM. Section 21 NE 1/4 SW 1/4 Tax Lot 800 Lot Block Subdivision Street Address of Well (or nearest address) SAME

(10) STATIC WATER LEVEL: 33 ft. below land surface. Date 12-14-98 Artesian pressure lb. per square inch. Date

(11) WATER BEARING ZONES: Depth at which water was first found 28

Table with columns: From, To, Estimated Flow Rate, SWL. Rows show data for zones from 28 to 176 ft.

(12) WELL LOG: Ground Elevation

Table with columns: Material, From, To, SWL. Rows list materials like Silt, Clay & gravel, Fractured Basalt, Black Basalt, Fractured Basalt, seams & Blue Clay, Black Basalt.

RECEIVED

JAN 07 1999

WATER RESOURCES DEPT. SALEM, OREGON

Date started 12-9-98 Completed 12-14-98 (unbonded) Water Well Constructor Certification:

I certify that the work I performed on the construction, alteration, or abandonment of this well is in compliance with Oregon water supply well construction standards. Materials used and information reported above are true to the best of my knowledge and belief.

Signed Date WWC Number

(bonded) Water Well Constructor Certification:

I accept responsibility for the construction, alteration, or abandonment work performed on this well during the construction dates reported above. All work performed during this time is in compliance with Oregon water supply well construction standards. This report is true to the best of my knowledge and belief.

Signed Date 12-17-98 WWC Number 759

app no. G 16194

FEB 25 2004

well 2

STATE OF OREGON
WATER SUPPLY WELL REPORT
(as required by ORS 537.765)

WATER RESOURCES DEPT WELL I.D. # L 26557
SALEM, OREGON START CARD # 130188

Instructions for completing this report are on the last page of this form.

(1) OWNER: Well Number 1
Name Sam Nobles
Address 822 S Hwy 395 PAB 234
City Hermiston State OR Zip 97838

(2) TYPE OF WORK
 New Well Deepening Alteration (repair/recondition) Abandonment

(3) DRILL METHOD:
 Rotary Air Rotary Mud Cable Auger
 Other

(4) PROPOSED USE:
 Domestic Community Industrial Irrigation
 Thermal Injection Livestock Other

(5) BORE HOLE CONSTRUCTION:
Special Construction approval Yes No Depth of Completed Well _____ ft.
Explosives used Yes No Type _____ Amount _____

HOLE SEAL

Diameter	From	To	Material	From	To	Sacks or pounds
12"	0	20'	Bentonite	0	20'	20 SACKS
8"	20	320				

How was seal placed: Method A B C D E
 Other
Backfill placed from _____ ft. to _____ ft. Material _____
Gravel placed from _____ ft. to _____ ft. Size of gravel _____

(6) CASING/LINER:

Diameter	From	To	Gauge	Steel	Plastic	Welded	Threaded
Casing: 8"	+1	19	280	<input checked="" type="checkbox"/>	<input type="checkbox"/>	<input checked="" type="checkbox"/>	<input type="checkbox"/>
Liner:				<input type="checkbox"/>	<input type="checkbox"/>	<input type="checkbox"/>	<input type="checkbox"/>

(7) PERFORATIONS/SCREENS:

From	To	Slot size	Number	Diameter	Tele/pipe size	Casing	Liner
						<input type="checkbox"/>	<input type="checkbox"/>
						<input type="checkbox"/>	<input type="checkbox"/>
						<input type="checkbox"/>	<input type="checkbox"/>
						<input type="checkbox"/>	<input type="checkbox"/>

(8) WELL TESTS: Minimum testing time is 1 hour

Yield gal/min	Drawdown	Drill stem at	Time
10			1 hr.

Temperature of water 56' Depth Artesian Flow Found _____
Was a water analysis done? Yes By whom _____
Did any strata contain water not suitable for intended use? Too little
 Salty Muddy Odor Colored Other _____
Depth of strata: _____

(9) LOCATION OF WELL by legal description:
County Umatilla Latitude _____ Longitude _____
Township 5 N or S Range 28 E or W. WM.
Section 21 NE 1/4 SE 1/4
Tax Lot 505 Lot _____ Block _____ Subdivision _____
Street Address of Well (or nearest address) _____

(10) STATIC WATER LEVEL:
58 ft. below land surface. Date 12-16-02
Artesian pressure _____ lb. per square inch. Date _____

(11) WATER BEARING ZONES:
Depth at which water was first found 155'

From	To	Estimated Flow Rate	SWL
155	215	10 GPM	58

(12) WELL LOG:
Ground Elevation _____

Material	From	To	SWL
Sandy Silt, Topsoil	0	12	
Black Basalt	12	155	
Porous, Fractured Basalt	155	175	
Basalt & green clay	175	215	
Black Basalt	215	320	

Date started 12-10-02 Completed 12-16-02

(unbonded) Water Well Constructor Certification:
I certify that the work I performed on the construction, alteration, or abandonment of this well is in compliance with Oregon water supply well construction standards. Materials used and information reported above are true to the best of my knowledge and belief.
WVC Number _____
Signed _____ Date _____

(bonded) Water Well Constructor Certification:
I accept responsibility for the construction, alteration, or abandonment work performed on this well during the construction dates reported above. All work performed during this time is in compliance with Oregon water supply well construction standards. This report is true to the best of my knowledge and belief.
WVC Number 1747
Signed SK 2/2 Date 12-17-02

app no. G 16194

DRAFT

DRAFT

DRAFT

DRAFT

RECEIVED
JAN 06 2003
WATER RESOURCES DEPT
SALEM, OREGON



RECEIVED

FEB 25 2004

Oregon Water Resources Department
Land Use Information Form

WATER RESOURCES DEPT
SALEM, OREGON

This information is needed to determine compatibility with local comprehensive plans as required by ORS 197.180. The Water Resources Department will use this and other information to evaluate the water use application. DO NOT fill out this form if water is to be diverted, conveyed, or used only on federal lands.

To Be Completed By Applicant

The following section includes information about proposed water use. This section must be completed by the individual or group that is filing an application for a water right with the Water Resources Department.

A. Applicant

Name: SAMUEL K. & NANCY C. NOBLES

Address: 822 S. Hwy 395 - P.M.B. #234

City: HERMISTON State: OR Zip: 97838 Day Phone: 1-541-922-1904

B. Land and Location

Please provide information as requested below for all tax lots on or through which water will be diverted, conveyed, or used. Check "diverted" if water is diverted (taken) from its source on tax lot, "conveyed" if water is conveyed (transported) on tax lot, and "used" if water will be put to beneficial use on tax lot. More than one box may be checked. (Attach extra sheets as necessary.) Applicants for municipal use, or irrigation uses within irrigation districts, may substitute existing and proposed service area boundaries for the tax lot information requested below.

Tax Lot I.D.	Plan Designation (e.g. Rural Residential/RR-5)	Water to be: (check all that apply)		
<u>505</u>	<u>5:00 W 28.00 E 21</u>	<input type="checkbox"/> Diverted	<input type="checkbox"/> Conveyed	<input checked="" type="checkbox"/> Used
		<input type="checkbox"/> Diverted	<input type="checkbox"/> Conveyed	<input type="checkbox"/> Used
		<input type="checkbox"/> Diverted	<input type="checkbox"/> Conveyed	<input type="checkbox"/> Used

List counties and cities where water is proposed to be diverted, conveyed, or used. UMATILLA COUNTY

C. Description of Water Use

Indicate what the water will be used for. Include the beneficial use (found in the instruction booklet for your water right application) and use the space below to describe the key characteristics of the project.

Beneficial Use(s): Keep dust FROM blowing

Briefly describe: ACROSS LIND ROAD / STABILIZE
GROUND - PASTURE seeded To help
accomplish This -

D. Source

Indicate the source for the proposed water use:
 Reservoir/Pond Ground Water Surface Water 2 wells
(source)

E. Quantity

Indicate the estimated quantity of water the use will require:
15 CFS GPM Acre-Feet
GROUND WATER AREA

For Local Government Use Only

The following section must be completed by a planning official from each county and city listed unless your project will be located entirely within the city limits. In this case, only the city planning agency must complete this form. Please request additional forms as needed or feel free to copy.

A. Allowed Use

Check the appropriate box below and provide requested information.

- Land uses to be served by proposed water uses (including proposed construction) are allowed outright or are not regulated by your comprehensive plan. Cite applicable ordinance section(s): Section 3.071(1.090). Go to section B "Approval" below
(26)(30)(1)
- Land uses to be served by proposed water uses (including proposed construction) involve discretionary land use approvals as listed in the table below.

Type of Land Use Approval Needed (e.g. plan amendments, rezones, conditional use permits, etc.)	Cite Most Significant, Applicable Plan Policies & Ordinance Section References	Check the item that applies:	
		Land Use Approval:	
<u>N/A, Irrigation for Ag use & dust abatement allowed</u>	<u>Section 3.071, 1.090 (26)(30)(1) of VCZO</u>	<input checked="" type="checkbox"/> Obtained	<input type="checkbox"/> Being pursued
		<input type="checkbox"/> Denied	<input type="checkbox"/> Not being pursued
		<input type="checkbox"/> Obtained	<input type="checkbox"/> Being pursued
		<input type="checkbox"/> Denied	<input type="checkbox"/> Not being pursued
		<input type="checkbox"/> Obtained	<input type="checkbox"/> Being pursued
		<input type="checkbox"/> Denied	<input type="checkbox"/> Not being pursued
		<input type="checkbox"/> Obtained	<input type="checkbox"/> Being pursued
		<input type="checkbox"/> Denied	<input type="checkbox"/> Not being pursued

Note: Please attach documentation of applicable local land use approvals which have already been obtained. (Record of Action plus accompanying findings is sufficient.)

B. Approval

Please provide printed name and written signature.

Name: *J.R. Cook* Date: 2/20/04

Title: Planner Phone: 541 278 6251

Signature: *J.R. Cook*

C. Additional Comments

Local governments are invited to express special land use concerns or make recommendations to the Department regarding this proposed use of water below, or on a separate sheet.

This parcel is currently completing the conditions of approval for a type II (space into 3 parcels) partition. The plat for this partition should be recorded within the next two weeks.

Note: If this form cannot be completed while the applicant waits, sign and detach the receipt stub as instructed below. You will have 30 days from the Water Resources Department's notice date to return the completed Land Use Information Form or WRD will presume the land use associated with the proposed water right is compatible with local comprehensive plans. (See attached letter.)

Samuel Nobles
822 S. Hwy 395 P.M.B. 234
Hermiston, Oregon
97838



OWRD. Water Rights Division
Stop Processing
725 Summer Street
NE - Suite A
Salem Oregon 97301-1271

Clyde C. and Betty L. Nobles,
Sam K. and Nancy C. Nobles,
Robert H. and Neva A. Gilcher
650 Monroe Street
Umatilla, Oregon 97882

Sam K. and Nancy C. Nobles
81676 Lind Road
Hermiston, Oregon 97838

After recording, return to (Name, Address, Zip):
Sam K. and Nancy C. Nobles
81676 Lind Road 8225 Hwy 395
Hermiston, Oregon 97838 P.O. Box 234

Until requested otherwise, send all tax statements to (Name, Address, Zip):
Sam K. and Nancy C. Nobles
81676 Lind Road 8225 Hwy 395
Hermiston, Oregon 97838 P.O. Box 234

State of Oregon }
County of Umatilla } ss.
This instrument was received and recorded on 05-17-00 at 10:15
In the record of document code type DE-B&S
Location R370-0049
Document number 2000-3700049
Fee 25.00

SPACE RESERVED FOR RECORDER'S USE

Office of County Records
Deputy Records Officer

370 0049

BARGAIN AND SALE DEED

KNOW ALL BY THESE PRESENTS that Clyde C. and Betty L. Nobles, Sam K. and Nancy C. Nobles, and Robert H. and Neva A. Gilcher hereinafter called grantor, for the consideration hereinafter stated, does hereby grant, bargain, sell and convey unto Sam K. and Nancy C. Nobles hereinafter called grantee, and unto grantee's heirs, successors and assigns, all of that certain real property, with the tenements, hereditaments and appurtenances thereunto belonging or in any way appertaining, situated in Umatilla County, State of Oregon, described as follows, to-wit:

Parcel #1 of Partition Plat 2000-17 located in the Southeast Quarter of Section 21, Township 5 North, Range 28 East, Willamette Meridian, Umatilla County, Oregon. Together with and subject to all easements and Rights of Way shown on Partition Plat 2000-17

copy

RECEIVED

FEB 25 2004

WATER RESOURCES DEPT SALEM, OREGON

RECEIVED

MAY 17 2000

UMATILLA COUNTY RECORDS



2000-3700049 1 of 1

(IF SPACE INSUFFICIENT, CONTINUE DESCRIPTION ON REVERSE)

To Have and to Hold the same unto grantee and grantee's heirs, successors and assigns forever.

The true and actual consideration paid for this transfer, stated in terms of dollars, is \$300.00. However, the

(The sentence between the symbols @, if not applicable, should be deleted. See ORS 93.030.)

In construing this deed, where the context so requires, the singular includes the plural, and all grammatical changes shall be made so that this deed shall apply equally to corporations and to individuals.

IN WITNESS WHEREOF, the grantor has executed this instrument on May 10th 2000; if grantor is a corporation, it has caused its name to be signed and its seal, if any, affixed by an officer or other person duly authorized to do so by order of its board of directors.

THIS INSTRUMENT WILL NOT ALLOW USE OF THE PROPERTY DESCRIBED IN THIS INSTRUMENT IN VIOLATION OF APPLICABLE LAND USE LAWS AND REGULATIONS. BEFORE SIGNING OR ACCEPTING THIS INSTRUMENT, THE PERSON ACQUIRING FEE TITLE TO THE PROPERTY SHOULD CHECK WITH THE APPROPRIATE CITY OR COUNTY PLANNING DEPARTMENT TO VERIFY APPROVED USES AND TO DETERMINE ANY LIMITS ON LAWSUITS AGAINST FARMING OR FOREST PRACTICES AS DEFINED IN ORS 30.930.

Clyde C. Nobles
Betty L. Nobles
Sam K. Nobles
Nancy C. Nobles
R.H. Gilcher Neva A. Gilcher

STATE OF OREGON, County of Umatilla) ss.
This instrument was acknowledged before me on 5-10-00
by Clyde C. Nobles, Betty L. Nobles, Sam K. Nobles, Nancy C. Nobles,
R.H. Gilcher and Neva A. Gilcher
by
as



Robin M Hoffman
Notary Public for Oregon
My commission expires 4-6-03

app no. G16194

FIRST CLASS

FIRST CLASS

FIRST CLASS

FIRST CLASS

FIRST CLASS

FIRST

CERTIFIED MAIL

Sam & Nancy Nobles
822 S. Hwy 395 - P.M.B. #235
Hermiston, Oregon
97838

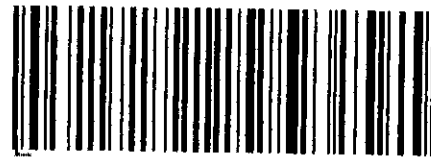

7002 0510 0000 1682 6136



0000

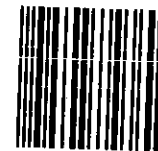

97301

U.S. POSTAGE
PAID
UMATILLA, OR
97882
FEB 23, 04
AMOUNT

\$4.88
00032343-04