

Name Earl Hoge, Trustee  
 By for irrigation district  
 Address to be formed  
Baker, Oregon.

Application No. 20705  
 Permit No. 22032  
 Certificate No. 52008

Cancelled - sp. or Rec. Vol. 51 p. 148

**DVA** *Investigation*

Stream Index, Page No. 9-14A

Map file D-47-6 for Final Proof Map

**FEES PAID**

Date	Amount	Receipt No.
<u>2/23/45</u>	<u>5.00</u>	<u>31527</u>
<u>1/19/67</u>	<u>234.44</u>	<u>2081</u>
	B. P. Fee	
	\$1 Cert. Fee	

**FEES REFUNDED**

Date	Amount	Check No.

Date filed February 23, 1945  
 Priority June 19, 1958  
 Action suspended until

**ASSIGNMENTS**

Date	To Whom	ASSIGNED	Address	Volume	Page
<u>10-14-60</u>	<u>Baker Valley Irrigation District,</u>		<u>Baker, Ore.</u>	<u>4</u>	
<u>12-19-67</u>	<u>Bureau of Reclamation</u>		<u>Box 8008, Boise, Idaho 83710</u>	<u>4</u>	<u>964</u>

Returned to applicant  
 Date of approval April 4, 1968

**CONSTRUCTION**

Date for beginning April 4, 1969  
 Date for completion October 1, 1970  
 Extended to 10-1-79 10-1-82  
 Date for application of water October 1, 1971  
 Extended to 10-1-79 10-1-82

**REMARKS**

100.0 cfs. from Powder River and 64,400.0 af from reservoir (Snake River) for the irrigation and supplemental irrigation of 18,399.3 acres  
 NOV 10 1970 CARD FOR B  
 Sent copy of proof to Jim Cotton BVID ~ SEP 16 1983  
 T-5582 A POU & POD  
 T-5718 A POU  
 T-5920 A POU

**PROSECUTION OF WORK**

Form "A" filed  
 Form "B" filed August 27, 1970  
 Form "C" filed August 18, 1971

**FINAL PROOF**  
 JAN 30 1983

Blank mailed  
 Proof received  
 Certificate issued MAY 28 1964

Form B

Application No. 20705

**NOTICE OF COMPLETION OF CONSTRUCTION**

The United States of America, Acting through the  
I, Regional Director, Region 1, Bureau of Reclamation, the holder of Permit No. 32932

to appropriate the public waters of the state of Oregon, completed the construction of the works described  
thereon on the 13th day of August, 1969.

Remarks:

If the works have less capacity than described in the permit, or you have definitely abandoned part of the proposed development, you

should so state in order that our records may not be unnecessarily encumbered.

IN WITNESS WHEREOF, I have hereunto set my hand this 25th day of November, 1970.

Regional Director of Applicant

Box 8008, Boise, Idaho 83707

(Address)

Fill out, detach and mail to the State Engineer, Salem, Oregon 97310, when construction work is completed.

RECEIVED  
NOV 27 1970  
STATE ENGINEER  
SALEM, OREGON

Form C

**IMPORTANT**—This form is a notice to the State Engineer that permittee is ready to make final proof to the extent to which the water has actually been applied to the intended use under the terms of the permit. Permittee is cautioned that Certificate of Water Right will be issued based on the extent of the quantity and use as determined by the final proof inspection and survey which will be made in response to the filing of this Form C.

NOTE: In the case of an irrigation permit, this Form C should not be mailed to the State Engineer until all of the land described in the permit, which it is intended to irrigate under this permit at any time, has actually been irrigated.  
Fill out, detach and mail to the State Engineer, Salem, Oregon 97310, when all of the water has been applied.

Application No. 20705

**NOTICE OF COMPLETE APPLICATION OF WATER TO A BENEFICIAL USE**

The United States of America, Acting through the  
I, Regional Director, Region 1, Bureau of Reclamation the holder of Permit No. 32932

to appropriate the public waters of the state of Oregon, completely applied the waters to a beneficial use in  
accordance with the terms of said permit, on the 20th day of July, 1971.

Remarks:

IN WITNESS WHEREOF, I have hereunto set my hand this 28th day of July, 1971.

Norman H. Moore  
(Signature of Applicant)

P.O. Box 8008, Boise, Idaho 83707

(Address)

RECEIVED  
JUL 30 1971  
STATE ENGINEER  
SALEM, OREGON

RECEIVED

STATE OF OREGON

OCT 20 1983

COUNTY OF

BAKER

WATER RESOURCES  
SALEM, OREGON

AUG 1 1983

# Proof of Appropriation of Water

100 cfs @  
300 ft  
J.C. 11/18/83

THE UNITED STATES OF AMERICA  
BUREAU OF RECLAMATION

of 214 Broadway Avenue, Boise, State of Idaho 83702, has applied beneficially the waters of Powder River and 64,400.0 acre-feet from Mason Reservoir constructed under Permit R-5083

a tributary of 3,321.8 for the purpose of irrigation of ~~3,318.9~~ 3,318.9 acres and supplemental irrigation of ~~15,000.4~~ 15,077.5 acres

under Permit No. 32932 and that the use of said waters has been completed under the terms of said permit; that the priority of the right dates from June 19, 1958

that the amount of water for the purposes aforesaid, has been actually beneficially used in the amount of 100.0 cubic foot per second

or its equivalent in case of rotation, measured at the point of diversion from the stream. The point of diversion is located in the See final proof map

The amount of water used for irrigation, together with the amount secured under any other right existing for the same lands, shall be limited to one-fortieth of one cubic foot per second per acre, or its equivalent for each acre irrigated from direct flow and shall be further limited to a diversion of not to exceed 3 1/2 acre-feet per acre for each acre irrigated during the irrigation season of each year from direct flow and storage from reservoir constructed under Permit R-5083, provided further that the right allowed herein shall be limited to the use of stored water only on the lands described as supplemental (storage only).

and shall conform to such reasonable rotation system as may be ordered by the proper state officer.

A description of the place of use under the right, and to which such right is appurtenant, is as follows:

SEE NEXT PAGE

I have read the above and foregoing proof of appropriation of water; I know the contents thereof, and that the facts therein stated are true.

IN WITNESS WHEREOF, I have hereunto set my hand this 2 day of August, 1983.

L.W. Lloyd

George H. Chandler

Bureau of Reclamation

James W. Colton  
Title Sec - mgr.

RECEIVED

TOWNSHIP 10 S.

RANGE 39 E.W.M.

JUL 20 1979

WATER RESOURCES  
SALEM, OREGON

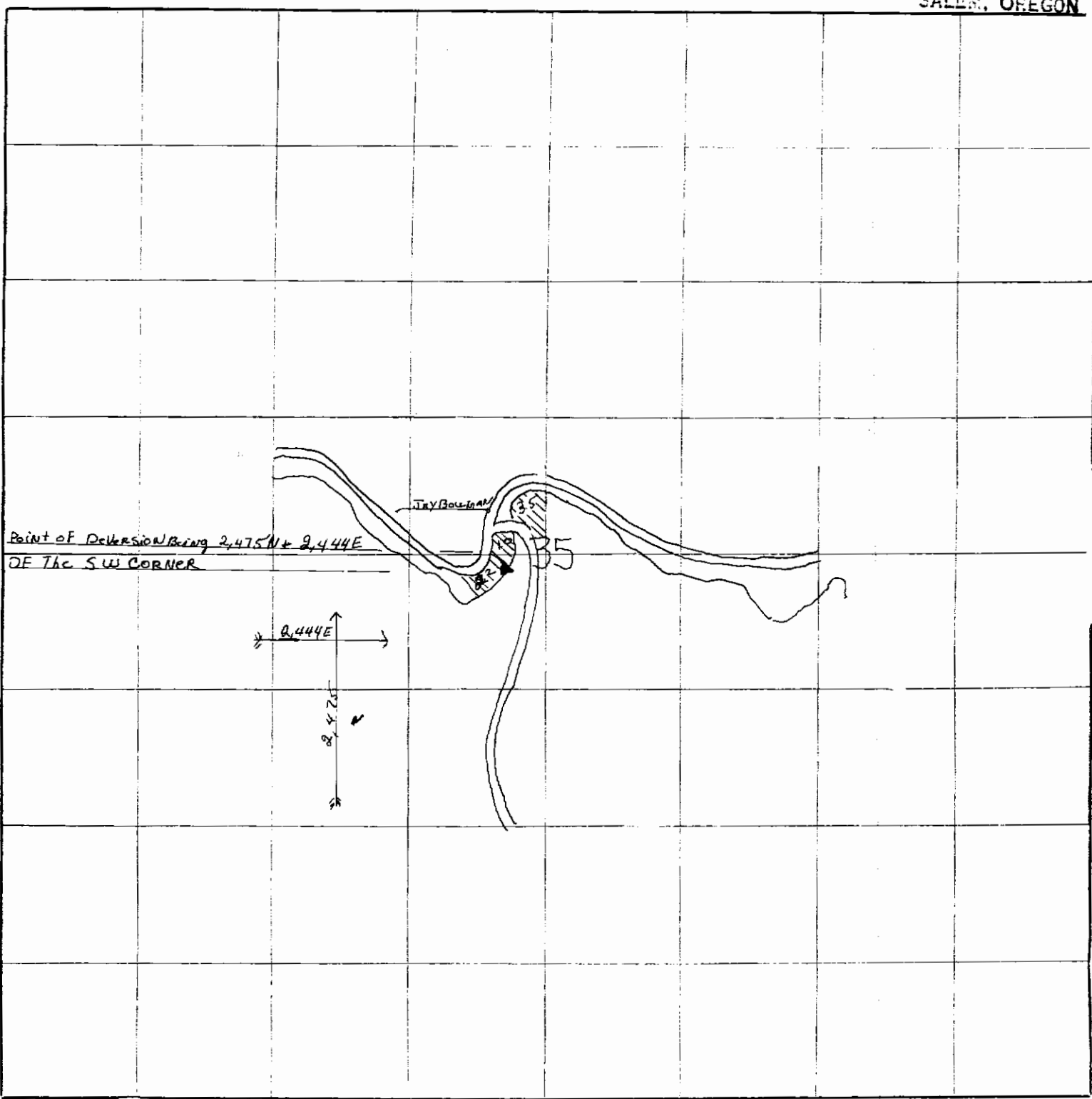

MAP TO ACCOMPANY APPLICATION OF:

Name BAKER VALLEY IRRIGATION

County BAKER

Date July 24, 1979

Scale 4 inches to 1 Mile

Note:

MAP PREPARED FROM: Powder R. Distribution Map

SIGNED BY APPLICANT: \_\_\_\_\_

DRAWN BY: JIM COLTON



TOWNSHIP.....10.....S.

RANGE.....39.....E.W.M.

RECEIVED

JUL 30 1979

WATER RESOURCES DEPT.

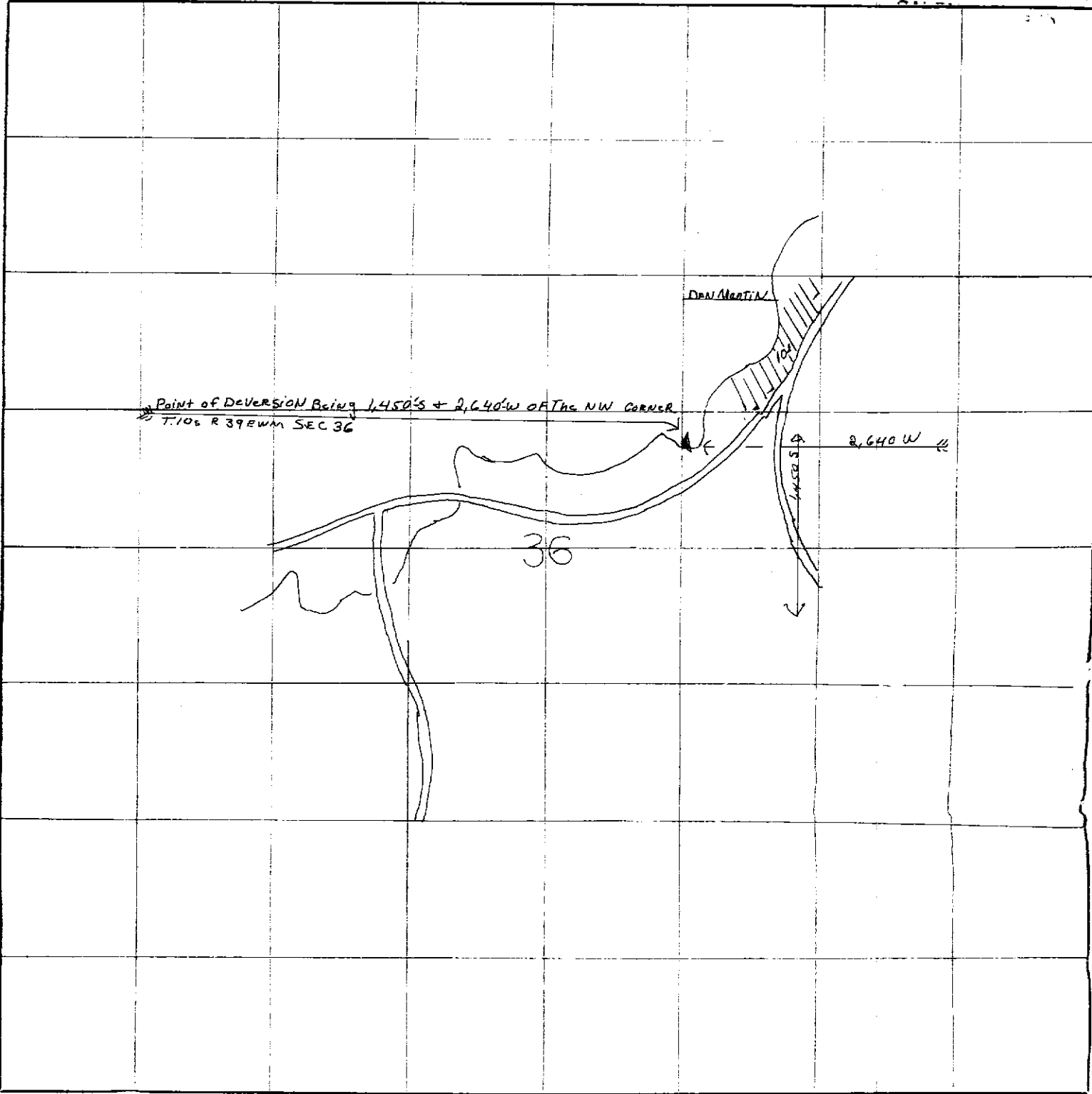

MAP TO ACCOMPANY APPLICATION OF:

Name Baker Valley Irrigation

County Baker

Date July 24, 1979

Scale 4 inches to 1 Mile

Note:

MAP PREPARED FROM: Powder R. Distribution Map

MAP DRAWN BY: Jimm Colton

SIGNED BY APPLICANT: \_\_\_\_\_

TOWNSHIP 10 S.

RANGE 40 E.W.M.

REG. 17

JUL 20 1979

WATER RESOURCES D

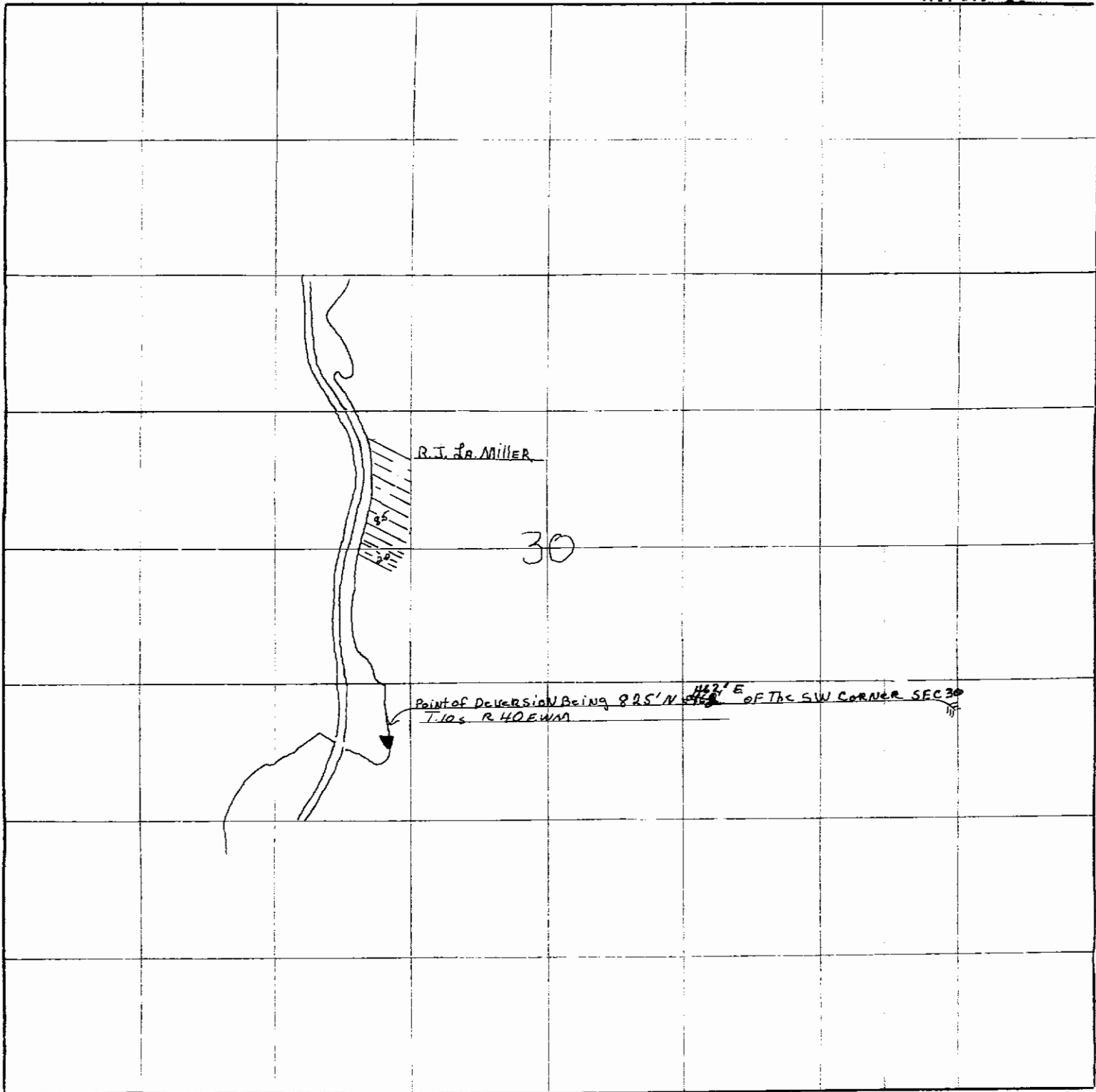

MAP TO ACCOMPANY APPLICATION OF:

Name Baker Valley Irrigation

County BAKER

Date July 24 1979

Scale 4 inches to 1 Mile

Note:

MAP PREPARED FROM: Dwight R. Distribution Map

MAP DRAWN BY: Jim Caltow

SIGNED BY APPLICANT: \_\_\_\_\_

TOWNSHIP 10 S.

RANGE 40 E.W.M.

JUL 30 1979

WATER RESOURCES DIVISION

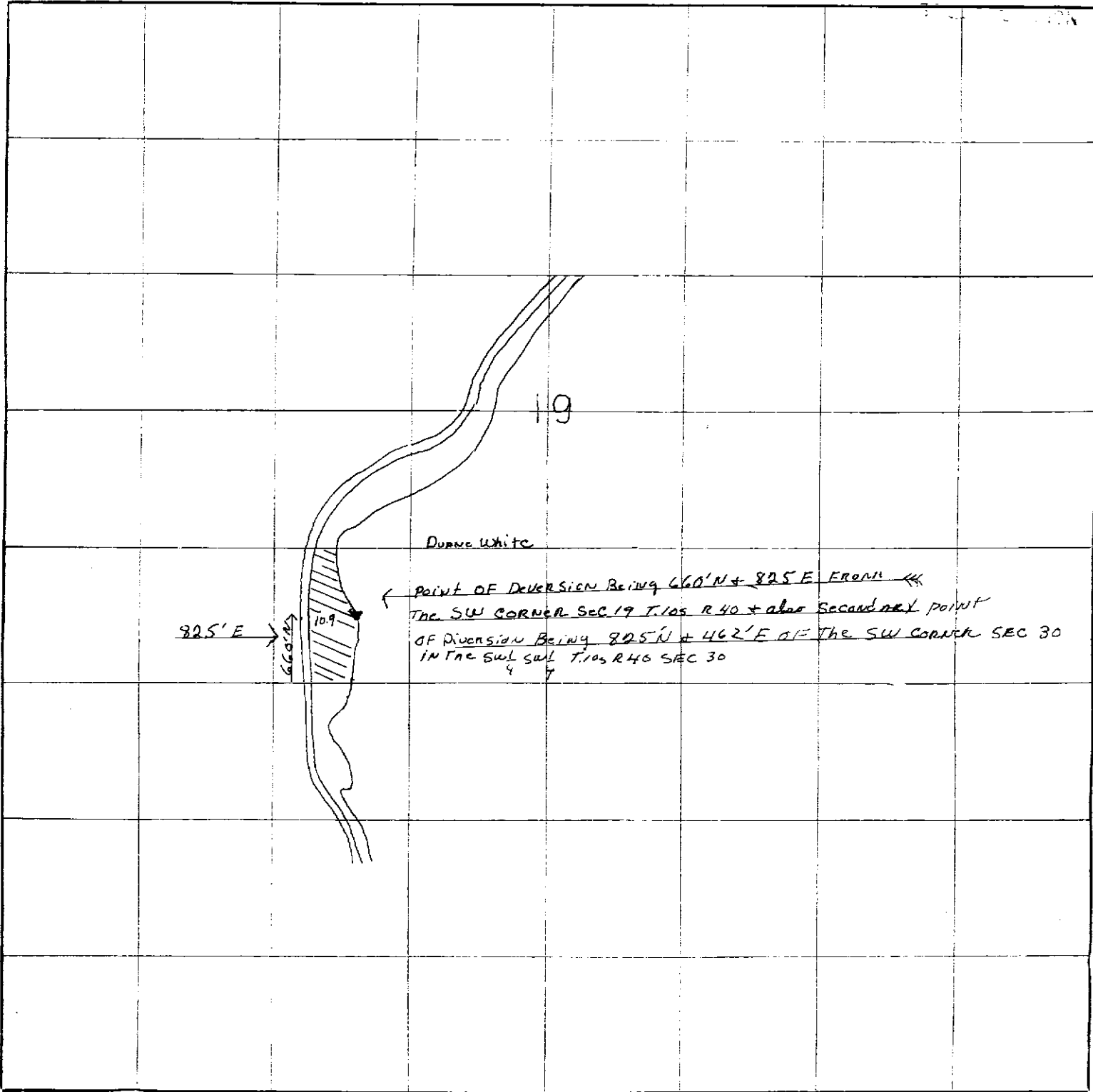

Point of Diversion Being 660' N + 825' E FROM  
 The SW CORNER SEC 19 T. 10S R. 40 + also Second point  
 OF Diversion Being 825' N + 462' E OF THE SW CORNER SEC 30  
 IN THE SW 1/4 T. 10S R. 40 SEC 30

MAP TO ACCOMPANY APPLICATION OF:

Name Baker Valley Irrigation

County BAKER

Date July 24, 1979

Scale 4 inches to 1 Mile

Note:

MAP PREPARED FROM: Sander River Distribution Map

MAP DRAWN BY: \_\_\_\_\_

SIGNED BY ABBICCHI: \_\_\_\_\_

TOWNSHIP 10 S.

RANGE 39 E.W.M.

RECEIVED  
JUL 27 1979

WATER RESOURCES DEPT.

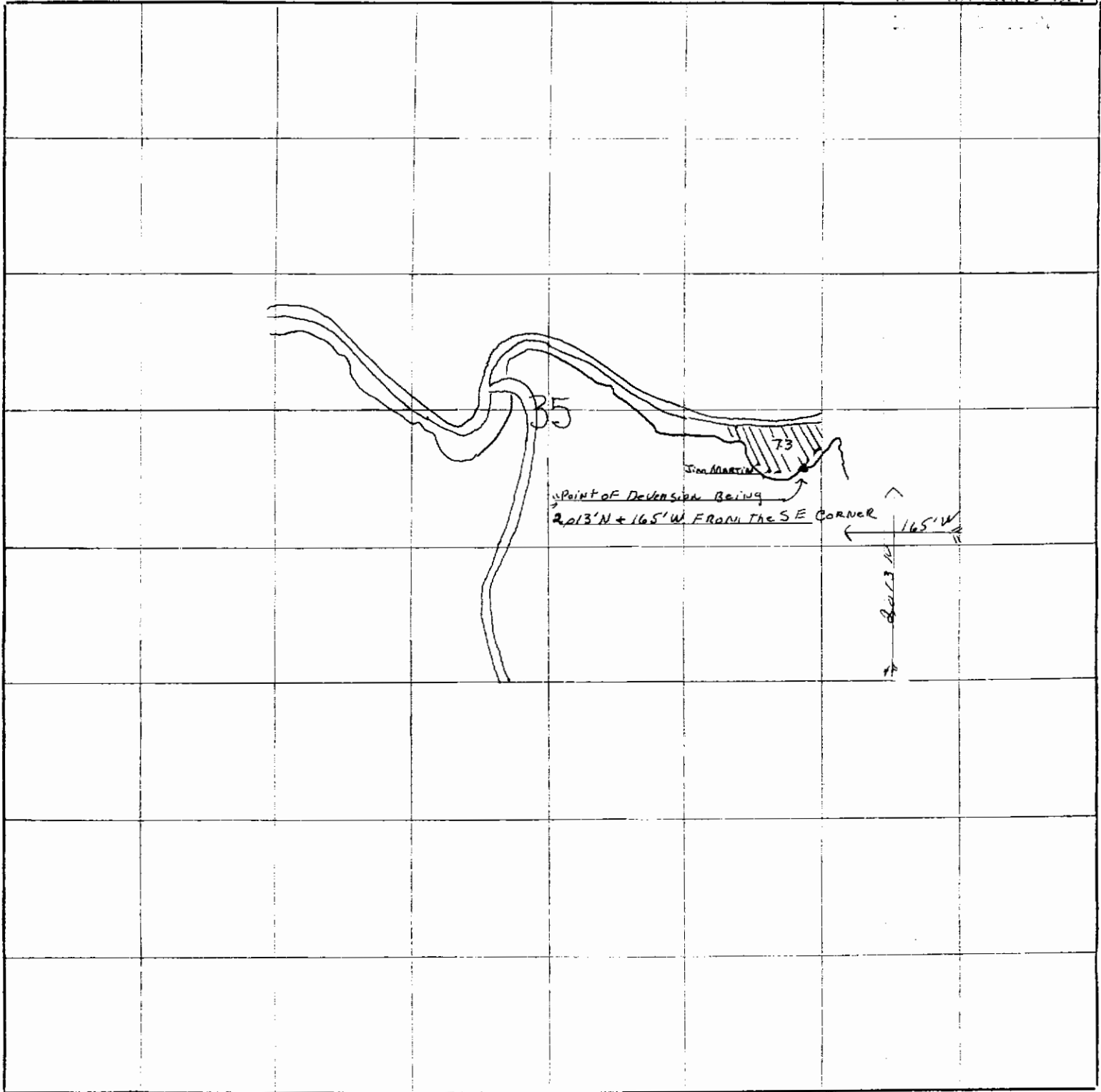

MAP TO ACCOMPANY APPLICATION OF:

Name Baker Valley Irrigation

County Baker

Date July 24, 1979

Scale 4 inches to 1 Mile

Note:

MAP PREPARED FROM: Powder R. Distribution Map

MAP DRAWN BY: Jim Colton

SIGNED BY APPLICANT: \_\_\_\_\_

TOWNSHIP 8 S.

RANGE 40 E.W.M.

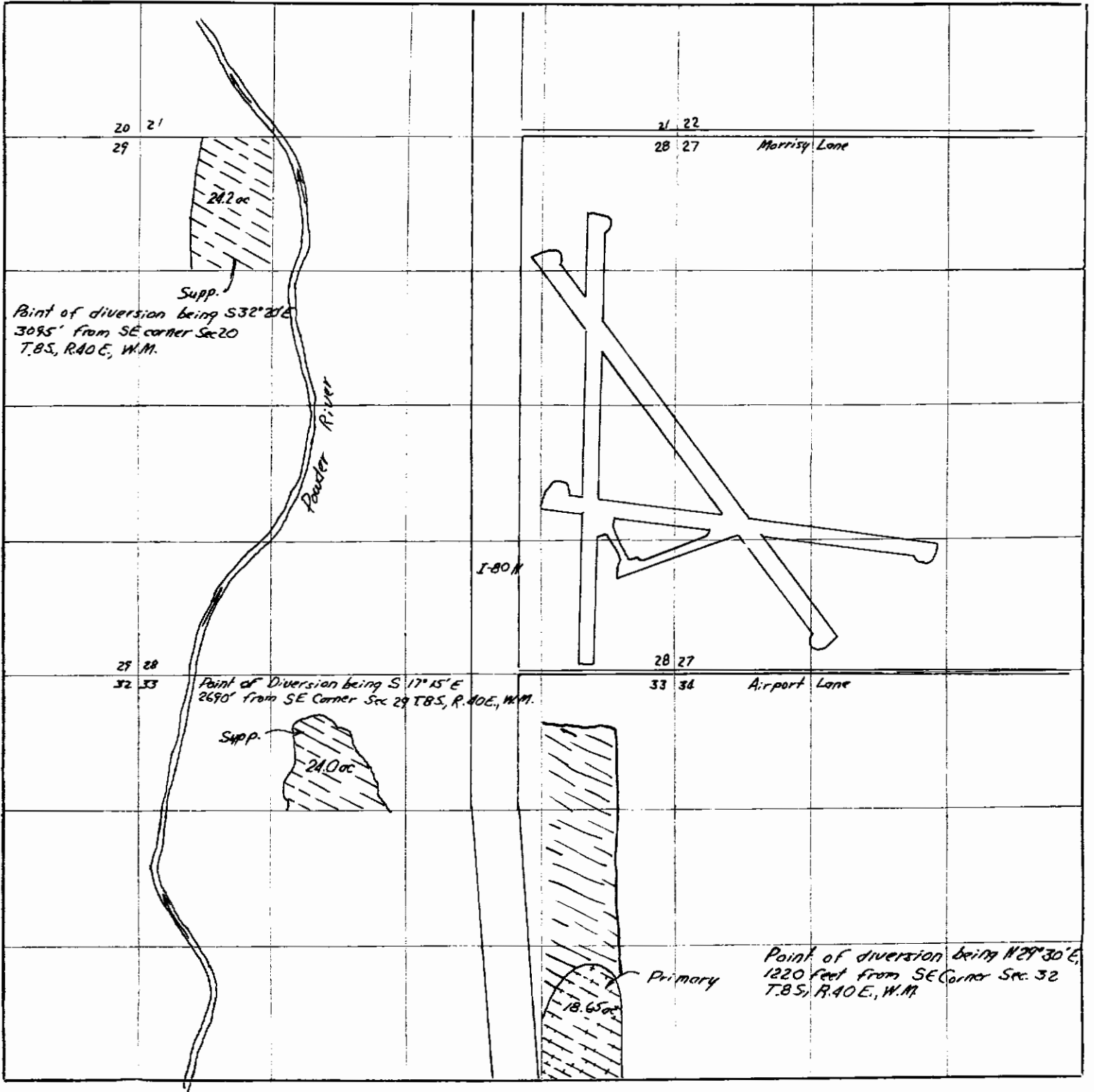

MAP TO ACCOMPANY APPLICATION OF:

Name Baker Valley Irrigation District

County Baker

Date 11-13-78

Scale 4 inches to 1 Mile

Note:

MAP PREPARED FROM: Powder River Distribution Map

SIGNED BY APPLICANT: \_\_\_\_\_

MAP DRAWN BY: \_\_\_\_\_

11-13-78  
11-13-78  
S. L. W. OREGON

TOWNSHIP 8

S

RANGE 40 E.W.M.

Point of diversion is  $S48^{\circ}30'W$  1190 feet from SE cor. Sec 8, T.8S, R.40E, W.M.

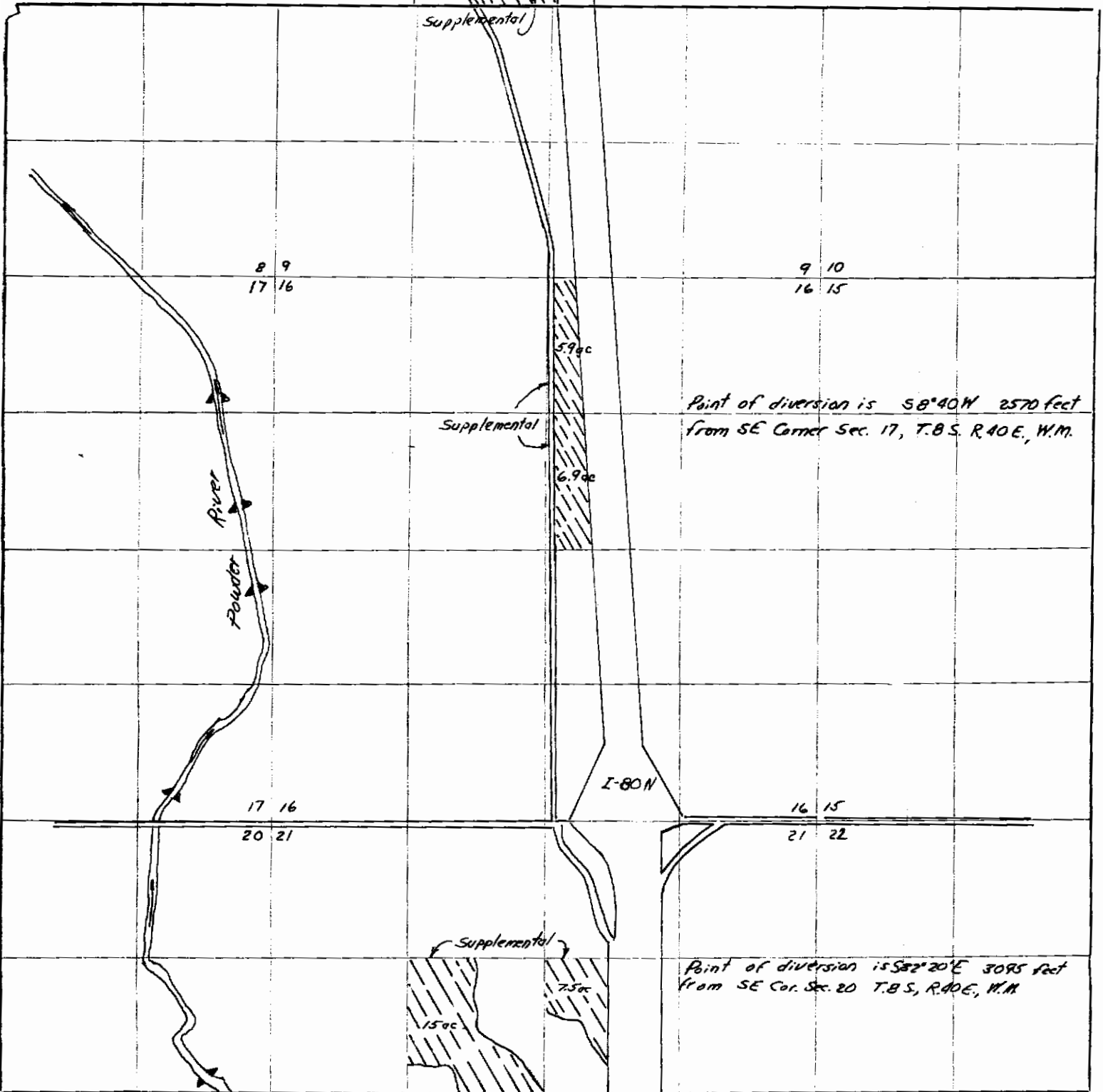

Point of diversion is  $S8^{\circ}40'W$  2570 feet from SE Corner Sec. 17, T.8S, R.40E, W.M.

Point of diversion is  $S82^{\circ}20'E$  3085 feet from SE Cor. Sec. 20 T.8S, R.40E, W.M.

MAP TO ACCOMPANY APPLICATION OF:

Name Baker Valley Irrigation District

County Baker

Date 11-13-78

Scale 4 inches to 1 Mile

NOV 15 1978  
DES DES  
SALMON, OREGON

Note:

MAP PREPARED FROM: Powder River Distribution Map

SIGNED BY APPLICANT:

MAP DRAWN BY:

TOWNSHIP.....9 S.

RANGE.....40 E.W.M.

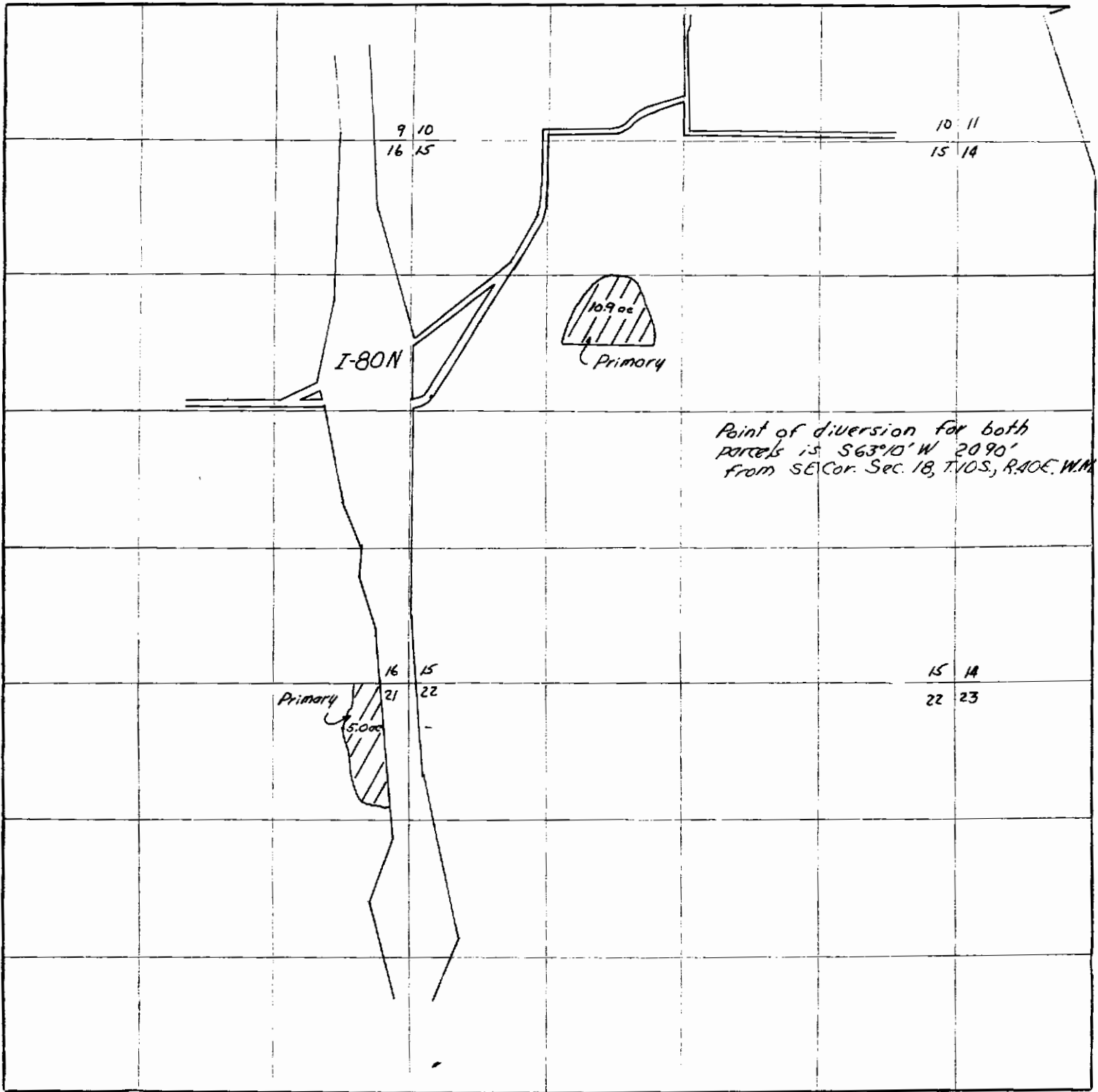

MAP TO ACCOMPANY APPLICATION OF:

Name Baker Valley Irrigation District

County Baker

Date 11-8-78

Scale 4 inches to 1 Mile

Note:

MAP PREPARED FROM: Powder River Distribution Map

SIGNED BY APPLICANT: \_\_\_\_\_

MAP DRAWN BY: \_\_\_\_\_

1979  
COUNTY CLERK DEPT  
BAKER, OREGON

TOWNSHIP 7 S.

RANGE 40 E.W.M.

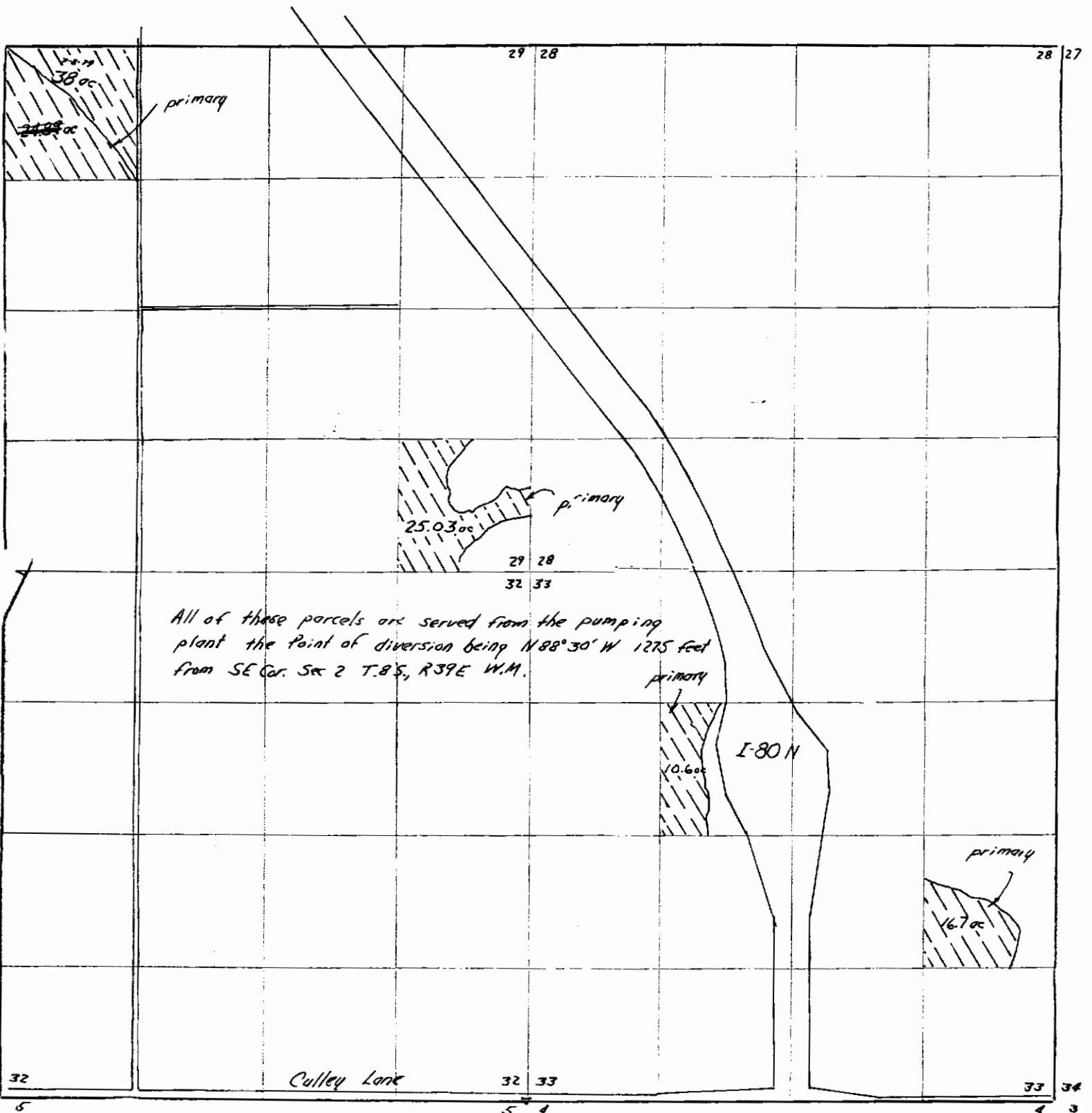

MAP TO ACCOMPANY APPLICATION OF:

Name Baker Valley <sup>Irrigation</sup> ~~Distribution~~ District

County Baker

Date 11-13-78

Scale 4 inches to 1 Mile

Note:

MAP PREPARED FROM: Powder River Distribution Map

SIGNED BY APPLICANT:

RECEIVED  
 NOV 19 1979  
 WATER RESOURCES DEPT.  
 CORVALLIS, OREGON

MAP DRAWN BY:



TOWNSHIP.....*7 f B*.....S.

RANGE.....*40*.....E.W.M.

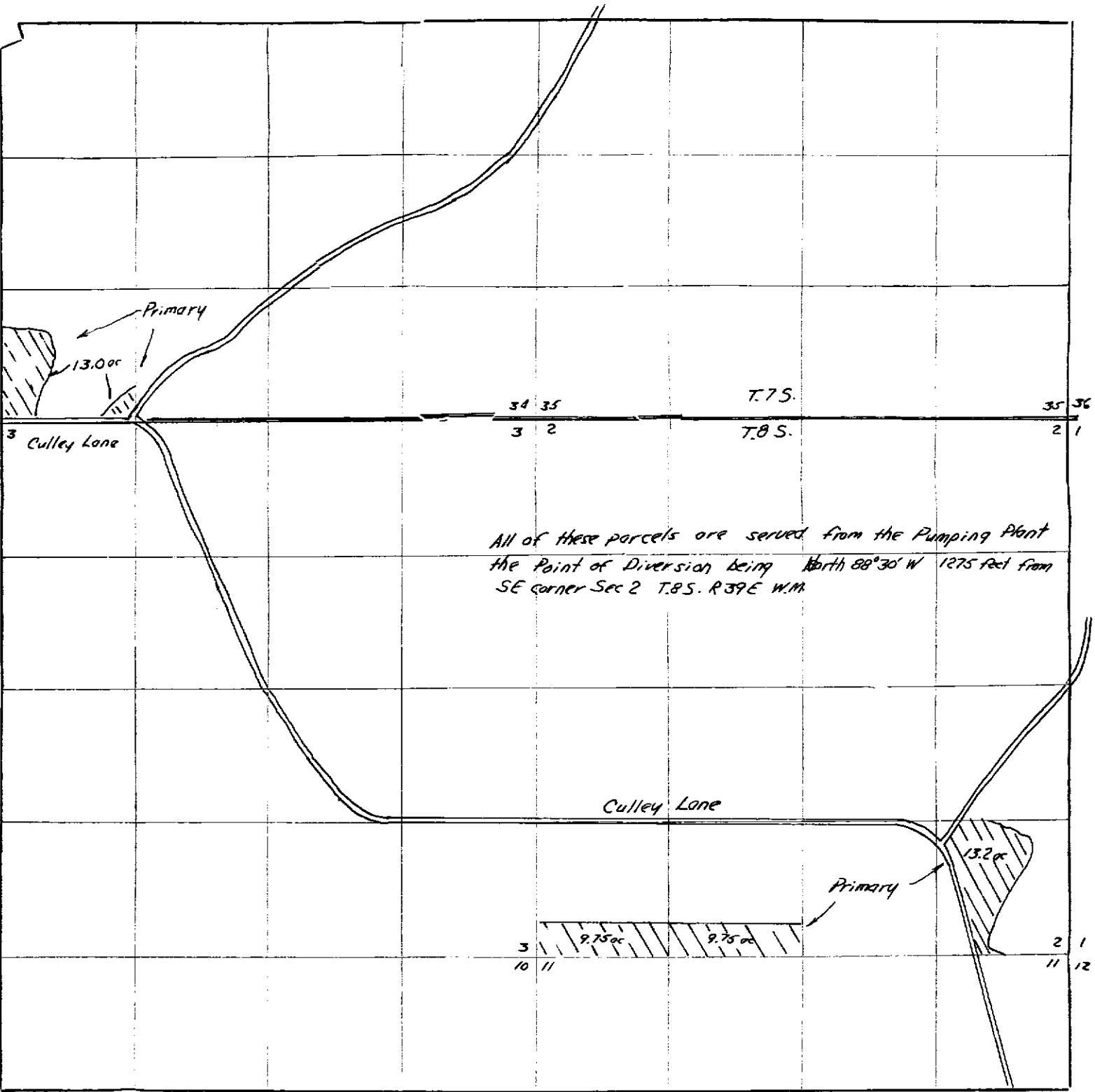

MAP TO ACCOMPANY APPLICATION OF:

Name Baker Valley Irrigation District

County Baker

Date 11-13-78

Scale 4 inches to 1 Mile

Note:

MAP PREPARED FROM: Powder River Adjudication Map

SIGNED BY APPLICANT:

RECEIVED

NOV 15 1978

WATER RESOURCES DEPT  
STATE OF OREGON

MAP DRAWN BY:

\* APPLICATION FOR A PERMIT

To Appropriate the Public Waters of the State of Oregon

I, Earl Hoge, trustee of irrigation district to be formed. (Name of applicant) of Baker (Post office), County of ....., State of Oregon

do hereby make application for a permit to appropriate the following described public waters of the State of Oregon, SUBJECT TO EXISTING RIGHTS:

If the applicant is a corporation, give date and place of incorporation .....

1. The source of the proposed appropriation is Mason Reservoir to be constructed under app. No. R-20704, per. No. (Name of stream) Powder River and all seepage & return flow tributary of within district and Elk, Beaver, Sutton, Goodrich, Pine, Washington, Salmon & all other streams in district

2. The amount of water which the applicant intends to apply to beneficial use is 200,000 acre feet per year (If water is to be used from more than one source, give quantity from each)

\*\*3. The use to which the water is to be applied is (Irrigation, power, mining, manufacturing, domestic supplies, etc.)

4. The point of diversion is located ..... ft. and ..... ft. from the corner of dam is in SWSE Sec 24 & NWNE Sec 25, T10S, R38E., W.M. Points of diversion will be at various places along Powder River and other streams to be determined later being within the of Sec. , Tp. R. , W. M., in the county of Baker

5. The (Main ditch, canal or pipe line) to be (Miles or feet) in length, terminating in the of Sec. , Tp. R. , W. M., the proposed location being shown throughout on the accompanying map.

DESCRIPTION OF WORKS

Diversion Works—

6. (a) Height of dam ..... feet, length on top ..... feet, length at bottom ..... feet; material to be used and character of construction (Loose rock, concrete, masonry, rock and brush, timber crib, etc., wasteway over or around dam)

(b) Description of headgate (Timber, concrete, etc., number and size of openings)

(c) If water is to be pumped give general description (Size and type of pump) (Size and type of engine or motor to be used, total head water is to be lifted, etc.)

\*A different form of application is provided where storage works are contemplated.

\*\*Application for permits to appropriate water for the generation of electricity, with the exception of municipalities, must be made to the Hydroelectric Commission. Either of the above forms may be secured, without cost, together with instructions by addressing the State Engineer, Salem, Oregon.

Canal System or Pipe Line—

7. (a) Give dimensions at each point of canal where materially changed in size, stating miles from headgate. At headgate: width on top (at water line) ..... feet; width on bottom ..... feet; depth of water ..... feet; grade ..... feet fall per one thousand feet.

(b) At ..... miles from headgate: width on top (at water line) ..... feet; width on bottom ..... feet; depth of water ..... feet; grade ..... feet fall per one thousand feet.

(c) Length of pipe, ..... ft.; size at intake, ..... in.; size at ..... ft. from intake ..... in.; size at place of use ..... in.; difference in elevation between intake and place of use, ..... ft. Is grade uniform? ..... Estimated capacity, ..... sec. ft.

8. Location of area to be irrigated, or place of use .....

Township	Range	Section	Forty-acre Tract	Number Acres To Be Irrigated
<i>For irrig of lands in Baker Project as outlined in Reclamation Bureau Report of October 1934 by Debler and Foster, Plan "C"</i>				

(If more space required, attach separate sheet)

(a) Character of soil .....  
 (b) Kind of crops raised .....

Power or Mining Purposes—

9. (a) Total amount of power to be developed ..... theoretical horsepower.  
 (b) Quantity of water to be used for power ..... sec. ft.  
 (c) Total fall to be utilized ..... feet.  
(Head)  
 (d) The nature of the works by means of which the power is to be developed .....

(e) Such works to be located in ..... of Sec. ....  
(Legal Subdivision)  
 Tp. ...., R. ...., W. M.  
(No. N. or S.) (No. E. or W.)

(f) Is water to be returned to any stream? .....  
(Yes or No)  
 (g) If so, name stream and locate point of return .....  
 Sec. ...., Tp. ...., R. ...., W. M.  
(No. N. or S.) (No. E. or W.)  
 (h) The use to which power is to be applied is .....

(i) The nature of the mines to be served .....

Municipal or Domestic Supply—

10. (a) To supply the city of .....

..... County, having a present population of .....

(Name of)

and an estimated population of ..... in 194.....

(b) If for domestic use state number of families to be supplied .....

(Answer questions 11, 12, 13, and 14 in all cases)

11. Estimated cost of proposed works, \$.....

12. Construction work will begin on or before .....

13. Construction work will be completed on or before .....

14. The water will be completely applied to the proposed use on or before .....

*Earl Segg*  
(Signature of applicant)

Remarks: *See Report of Reclamation Bureau of October 1934 by Depler & Foster*

STATE OF OREGON, }  
County of Marion, } ss

This is to certify that I have examined the foregoing application, together with the accompanying maps and data, and return the same for ..... reference

In order to retain its priority, this application must be returned to the State Engineer, with corrections on or before June 9, 1948

WITNESS my hand this 8th day of April, 1948

LEWIS A. STANLEY

STATE ENGINEER

By *James W. Carver, Jr.*  
James W. Carver, Jr., Assistant

PERMIT

STATE OF OREGON, }  
County of Marion, } ss

This is to certify that I have examined the foregoing application and do hereby grant the same, SUBJECT TO EXISTING RIGHTS and the following limitations and conditions:

The right herein granted is limited to the amount of water which can be applied to beneficial use and shall not exceed ..... cubic feet per second measured at the point of diversion from the stream, or its equivalent in case of rotation with other water users, from .....

The use to which this water is to be applied is .....

If for irrigation, this appropriation shall be limited to ..... of one cubic foot per second .....

and shall be subject to such reasonable rotation system as may be ordered by the proper state officer.

The priority date of this permit is .....

Actual construction work shall begin on or before ..... and shall thereafter be prosecuted with reasonable diligence and be completed on or before .....

Complete application of the water to the proposed use shall be made on or before .....

WITNESS my hand this ..... day of ....., 194.....

STATE ENGINEER

Permits for power development are subject to the payment of annual fees as provided in sections 1 and 2, chapter 74, Oregon Laws 1933.

Application No. 20705

Permit No. ....

PERMIT

TO APPROPRIATE THE PUBLIC WATERS OF THE STATE OF OREGON

Division No. .... District No. ....

This instrument was first received in the office of the State Engineer at Salem, Oregon on the 23<sup>rd</sup> day of February, 1945, at 10:30 o'clock A. M.

Returned to applicant: .....

Corrected application received: .....

Approved: .....

Recorded in book No. .... of .....

Permits on page .....

STATE ENGINEER

Drainage Basin No. .... Page .....

Fees Paid .....



STATE ENGINEER  
SALEM, OREGON

\*APPLICATION FOR PERMIT

# To appropriate the Public Waters of the State of Oregon

The United States of America, Acting through the  
I, Regional Director, Region I, Bureau of Reclamation,  
(Name of applicant)

of P. O. Box 8008, Boise,  
(Mailing address)

State of Idaho, do hereby make application for a permit to appropriate the  
following described public waters of the State of Oregon, **SUBJECT TO EXISTING RIGHTS:**

If the applicant is a corporation, give date and place of incorporation .....

1. The source of the proposed appropriation is Powder River,  
(Name of stream)  
a tributary of Snake River.

2. The amount of water which the applicant intends to apply to beneficial use is 100,000 acre-feet  
per year. Includes 17000 acre feet in flood control space.  
~~xxxxxx feet per second~~ See attached House Document No. 302  
(If water is to be used from more than one source, give quantity from each)

\*\*3. The use to which the water is to be applied is Irrigation.  
(Irrigation, power, mining, manufacturing, domestic supplies, etc.)

4. The point of diversion is located ..... ft. .... and ..... ft. .... from the .....  
(N. or S.) (E. or W.)  
corner of storage dam located in the SW 1/4 of Section 24 and NW 1/4 of Section 25,  
(Section or subdivision)  
T. 10 S., R. 38 E., W.M.

Points of diversion from Powder River are shown on attached Drawing No. 569-137-34.  
(If preferable, give distance and bearing to section corner)

(If there is more than one point of diversion, each must be described. Use separate sheet if necessary)

being within the ..... of Sec. ...., Tp. ....  
(Give smallest legal subdivision) (N. or S.)  
R. ...., W. M., in the county of Baker  
(E. or W.)

5. The ..... to be .....  
(Main ditch, canal or pipe line) (Miles or feet)  
in length, terminating in the ..... of Sec. ...., Tp. ....  
(Smallest legal subdivision) (N. or S.)  
R. ...., W. M., the proposed location being shown throughout on the accompanying map.  
(E. or W.)

### DESCRIPTION OF WORKS

Diversion Works— See attached Drawing No. 569-137-34

6. (a) Height of dam ..... feet, length on top ..... feet, length at bottom  
..... feet; material to be used and character of construction .....  
(Loose rock, concrete, masonry.

rock and brush, timber crib, etc., wasteway over or around dam)

(b) Description of headgate .....  
(Timber, concrete, etc., number and size of openings)

(c) If water is to be pumped give general description See attached sheet identified as  
(Size and type of pump)  
Exhibit A.  
(Size and type of engine or motor to be used, total head water is to be lifted, etc.)

\*A different form of application is provided where storage works are contemplated.

\*\*Application for permits to appropriate water for the generation of electricity, with the exception of municipalities, must be made to the Hydroelectric Commission. Either of the above forms may be secured, without cost, together with instructions by addressing the State Engineer, Salem, Oregon.

Canal System or Pipe Line— See attached sheet identified as Exhibit A.

7. (a) Give dimensions at each point of canal where materially changed in size, stating miles from headgate. At headgate: width on top (at water line) ..... feet; width on bottom ..... feet; depth of water ..... feet; grade ..... feet fall per one thousand feet.

(b) At ..... miles from headgate: width on top (at water line) ..... feet; width on bottom ..... feet; depth of water ..... feet; grade ..... feet fall per one thousand feet.

(c) Length of pipe, ..... ft.; size at intake, ..... in.; size at ..... ft. from intake ..... in.; size at place of use ..... in.; difference in elevation between intake and place of use, ..... ft. Is grade uniform? ..... Estimated capacity, ..... sec. ft.

8. Location of area to be irrigated, or place of use ...See separate sheets identified as ..... Exhibit B.

Township North or South	Range E. or W. of Willamette Meridian	Section	Forty-acre Tract	Number Acres To Be Irrigated
New lands				4,509.0
Supplemental				13,957.1
Total				18,466.1

(If more space required, attach separate sheet)

(a) Character of soil ...Alluvial and lakebed of varying texture.....

(b) Kind of crops raised ..General forage, small grains, and row crops.....

Power or Mining Purposes— No power or mining

9. (a) Total amount of power to be developed ..... theoretical horsepower.

(b) Quantity of water to be used for power ..... sec. ft.

(c) Total fall to be utilized ..... feet.

(Head)

(d) The nature of the works by means of which the power is to be developed .....

(e) Such works to be located in ..... of Sec. ....

(Legal subdivision)

Tp. ...., R. ...., W. M.

(No. N. or S.)

(No. E. or W.)

(f) Is water to be returned to any stream? ..... (Yes or No)

(g) If so, name stream and locate point of return .....

....., Sec. ...., Tp. ...., R. ...., W. M.

(No. N. or S.)

(No. E. or W.)

(h) The use to which power is to be applied is .....

(i) The nature of the mines to be served .....

Municipal or Domestic Supply—

10. (a) To supply the city of No municipal

County, having a present population of \_\_\_\_\_

(Name of)

and an estimated population of \_\_\_\_\_ in 19\_\_\_\_\_

(b) If for domestic use state number of families to be supplied \_\_\_\_\_

(Answer questions 11, 12, 13, and 14 in all cases)

11. Estimated cost of proposed works, \$7,645,000 total cost, including Mason Dam \$553,000 for distribution facilities

12. Construction work will begin on or before January 1, 1966

13. Construction work will be completed on or before January 1, 1969

14. The water will be completely applied to the proposed use on or before September 1974

*Norman H. More*

(Signature of applicant)

Assistant Regional Director, Region I  
Bureau of Reclamation

Remarks: This is an application to apply to beneficial use the water stored in Mason Reservoir to be constructed under Applications No. R-20704 and R-31037. This application is made to complete application No. 20705 which was assigned to the United States by the Baker Valley Irrigation District.

STATE OF OREGON, }  
County of Marion, } ss.

This is to certify that I have examined the foregoing application, together with the accompanying maps and data, and return the same for \_\_\_\_\_

In order to retain its priority, this application must be returned to the State Engineer, with corrections on or before \_\_\_\_\_, 19\_\_\_\_\_

WITNESS my hand this \_\_\_\_\_ day of \_\_\_\_\_, 19\_\_\_\_\_

STATE ENGINEER



PERMIT

STATE OF OREGON, }  
County of Marion, } ss.

This is to certify that I have examined the foregoing application and do hereby grant the same, SUBJECT TO EXISTING RIGHTS and the following limitations and conditions:

The right herein granted is limited to the amount of water which can be applied to beneficial use and shall not exceed ..... cubic feet per second measured at the point of diversion from the stream, or its equivalent in case of rotation with other water users, from .....

The use to which this water is to be applied is .....

If for irrigation, this appropriation shall be limited to ..... of one cubic foot per second or its equivalent for each acre irrigated .....

and shall be subject to such reasonable rotation system as may be ordered by the proper state officer.

The priority date of this permit is .....

Actual construction work shall begin on or before ..... and shall thereafter be prosecuted with reasonable diligence and be completed on or before October 1, 19.....

Complete application of the water to the proposed use shall be made on or before October 1, 19.....

WITNESS my hand this ..... day of ....., 19.....

STATE ENGINEER

Application No. ....

Permit No. ....

PERMIT

TO APPROPRIATE THE PUBLIC WATERS OF THE STATE OF OREGON

This instrument was first received in the office of the State Engineer at Salem, Oregon, on the ..... day of ..... 19....., at ..... o'clock ..... M.

Returned to applicant:

Approved:

Recorded in book No. .... of Permits on page .....

STATE ENGINEER

RECEIVED  
MAY 4 1966  
STATE ENGINEER  
SALEM, OREGON

**\*APPLICATION FOR PERMIT**

# To appropriate the Public Waters of the State of Oregon

the United States of America, acting through the  
I, Regional Director, Region I, Bureau of Reclamation  
(Name of applicant)

of P. O. Box 8008, Boise  
(Mailing address)

State of Idaho, do hereby make application for a permit to appropriate the  
following described public waters of the State of Oregon, **SUBJECT TO EXISTING RIGHTS:**

If the applicant is a corporation, give date and place of incorporation .....

1. The source of the proposed appropriation is Powder River and all tributaries thereof  
(Name of stream)  
above points of diversion ....., a tributary of Snake River

2. The amount of water which the applicant intends to apply to beneficial use is 1.13  
cubic feet per second. ....  
(If water is to be used from more than one source, give quantity from each)

\*\*3. The use to which the water is to be applied is Irrigation  
(Irrigation, power, mining, manufacturing, domestic supplies, etc.)

4. The point of diversion is located ..... ft. .... and ..... ft. .... from the .....  
(N. or S.) (E. or W.)  
corner of The main diversion is the Lilley Pumping Plant located in NE 1/4 Section 11,  
(Section or subdivision)  
T. 8 S., R. 39 E., W. M. Other diversions along Powder River serve smaller acreages  
of new lands in Baker Valley Irrigation District.

(If preferable, give distance and bearing to section corner)

(If there is more than one point of diversion, each must be described. Use separate sheet if necessary)

being within the ..... of Sec. ...., Tp. ....  
(Give smallest legal subdivision) (N. or S.)  
R. ...., W. M., in the county of Baker  
(E. or W.)

5. The See attached Drawing No. 569-137-34 to be .....  
(Main ditch, canal or pipe line) (Miles or feet)  
in length, terminating in the ..... of Sec. ...., Tp. ....  
(Smallest legal subdivision) (N. or S.)  
R. ...., W. M., the proposed location being shown throughout on the accompanying map.  
(E. or W.)

### DESCRIPTION OF WORKS

Diversion Works— See attached Drawing No. 569-137-34.

6. (a) Height of dam ..... feet, length on top ..... feet, length at bottom  
..... feet; material to be used and character of construction .....  
(Loose rock, concrete, masonry,

rock and brush, timber crib, etc., wasteway over or around dam)

(b) Description of headgate .....  
(Timber, concrete, etc., number and size of openings)

(c) If water is to be pumped give general description Lilley Pumping Plant will have 4  
(Size and type of pump)  
vertical turbine pumps. Two will have capacity to pump 23 cfs each, one 16 cfs and  
(Size and type of engine or motor to be used, total head water is to be lifted, etc.)  
one 8 cfs. Motors will be electric - 2 at 400 hp., one at 250 and one at 150 hp.

\*A different form of application is provided where storage works are contemplated.

\*\*Application for permits to appropriate water for the generation of electricity, with the exception of municipalities, must be made to the Hydroelectric Commission. Either of the above forms may be secured, without cost, together with instructions by addressing the State Engineer, Salem, Oregon.



PERMIT

STATE OF OREGON, }  
County of Marion, } ss.

This is to certify that I have examined the foregoing application and do hereby grant the same, SUBJECT TO EXISTING RIGHTS and the following limitations and conditions:

The right herein granted is limited to the amount of water which can be applied to beneficial use and shall not exceed ..... cubic feet per second measured at the point of diversion from the stream, or its equivalent in case of rotation with other water users, from .....

The use to which this water is to be applied is .....

If for irrigation, this appropriation shall be limited to ..... of one cubic foot per second or its equivalent for each acre irrigated .....

and shall be subject to such reasonable rotation system as may be ordered by the proper state officer.

The priority date of this permit is .....

Actual construction work shall begin on or before ..... and shall thereafter be prosecuted with reasonable diligence and be completed on or before October 1, 19.....

Complete application of the water to the proposed use shall be made on or before October 1, 19.....

WITNESS my hand this ..... day of ....., 19.....

STATE ENGINEER

Application No. ....

Permit No. ....

**PERMIT**

TO APPROPRIATE THE PUBLIC  
WATERS OF THE STATE  
OF OREGON

This instrument was first received in the  
office of the State Engineer at Salem, Oregon,  
on the ..... day of .....  
19....., at ..... o'clock ..... M.

Returned to applicant:

Approved:

Recorded in book No. .... of

Permits on page .....

STATE ENGINEER

Municipal or Domestic Supply—

10. (a) To supply the city of None

(Name of)

County, having a present population of

and an estimated population of in 19

(b) If for domestic use state number of families to be supplied

(Answer questions 11, 12, 13, and 14 in all cases)

11. Estimated cost of proposed works, \$553,000 by United States

\$84,000 by Baker Valley Irrigation District

12. Construction work will begin on or before September 1966

13. Construction work will be completed on or before September 1969

14. The water will be completely applied to the proposed use on or before September 1974

*Norman H. Moore*

(Signature of applicant)

Regional Director, Region I

Bureau of Reclamation

Remarks: This is an application for a right to the natural flow in Powder River

and tributaries above points of diversion to irrigate new lands in the Baker Valley

Irrigation District. These lands are included in the area to be irrigated with

water stored in Mason Reservoir, constructed under applications No. R-20704 and

R-31037, and to be utilized under application No. 20705.

STATE OF OREGON,

County of Marion,

} ss.

This is to certify that I have examined the foregoing application, together with the accompanying maps and data, and return the same for

In order to retain its priority, this application must be returned to the State Engineer, with corrections on or before, 19

WITNESS my hand this day of, 19

STATE ENGINEER

(Attach separate sheet if necessary)

NOTE: Answer questions 14, 15, 16 and 17, if the application is for change in point of diversion.

1. JUN 14 1979  
WATER RESOURCES DEPT  
SALEM, OREGON

DAN MARTIN

14. The proposed point of diversion is located 6450 ft. S and 2640 ft. W from the NW corner of Sec 36 being within the NEL NEL of Section 36 Tp. 10S R. 39E W. M., in the county of Baker. The name of the ditch to be used is Private Ditch.

15. Are you the owner of the land on which the proposed point of diversion is to be located? Yes

16. If not the owner of the land on which the proposed point of diversion is to be located, give the name and address of owner and submit evidence of your right-of-way for your proposed ditch, canal, or pipe line.

.....  
.....  
.....

17. Are there any diversions between your present point of diversion and the proposed point of diversion? NO

R. J. La Miller

(Attach separate sheet if necessary)

NOTE: Answer questions 14, 15, 16 and 17, if the application is for change in point of diversion.

14. The proposed point of diversion is located 225 ft. N and 462 ft. E from the SW corner of Sec 30 being within the SWL SWL of Section 30 Tp. 10S R. 40E W. M., in the county of Baker. The name of the ditch to be used is Long Ditch.

15. Are you the owner of the land on which the proposed point of diversion is to be located? Yes

16. If not the owner of the land on which the proposed point of diversion is to be located, give the name and address of owner and submit evidence of your right-of-way for your proposed ditch, canal, or pipe line.

.....  
.....  
.....

17. Are there any diversions between your present point of diversion and the proposed point of diversion? NO

DAN MARTIN

Powder River  
(Name of stream)

2. The use to which the water is applied is IRRIGATION  
(Irrigation; Mining; Power; Manufacturing; etc.)

3. The name of the ditch, canal or pipe line is Flushing end of Powder R.

4. The point of diversion is located 4.425 ft. S and 26.40 ft. W from the NE  
(N. or S.) (E. or W.)

corner of SEC 36 being within the SE 1/4 NE 1/4  
(Section or subdivision)

of Section 36 Tp. 10 S R. 39 E W. M., in the County of BAKER  
(No. N. or S.) (No. E. or W.)

5. List the number of acres irrigated in each smallest legal subdivision (40-acre tract) involved in this transfer. If for any other use, indicate place of use.

Twp.	Range	Sec.	NE 1-4				NW 1-4				SW 1-4				SE 1-4			
			NE 1/4	NW 1/4	SW 1/4	SE 1/4	NE 1/4	NW 1/4	SW 1/4	SE 1/4	NE 1/4	NW 1/4	SW 1/4	SE 1/4	NE 1/4	NW 1/4	SW 1/4	SE 1/4
			10.1															

(Name of stream)

R. J. La Miller

2. The use to which the water is applied is IRRIGATION  
(Irrigation; Mining; Power; Manufacturing; etc.)

3. The name of the ditch, canal or pipe line is Long Ditch

4. The point of diversion is located 825 ft. N and 462 ft. E from the SW  
(N. or S.) (E. or W.)

corner of SEC 30 being within the SW 1/4 SW 1/4  
(Section or subdivision)

of Section 30 Tp. 10 S R. 40 E W. M., in the County of BAKER  
(No. N. or S.) (No. E. or W.)

5. List the number of acres irrigated in each smallest legal subdivision (40-acre tract) involved in this transfer. If for any other use, indicate place of use.

Twp.	Range	Sec.	NE 1-4				NW 1-4				SW 1-4				SE 1-4			
			NE 1/4	NW 1/4	SW 1/4	SE 1/4	NE 1/4	NW 1/4	SW 1/4	SE 1/4	NE 1/4	NW 1/4	SW 1/4	SE 1/4	NE 1/4	NW 1/4	SW 1/4	SE 1/4
									8.5				2.0					

JIM MARTIN

2. The use to which the water is applied is IRRIGATION  
(Irrigation; Mining; Power; Manufacturing; etc.)

3. The name of the ditch, canal or pipe line is Portable Pump out of Powder R

4. The point of diversion is located 213 ft. N and 165 ft. W from the SE  
(N. or S.) (E. or W.)

corner of SEC 35 being within the NE 1/4 of the SE 1/4  
(Section or subdivision)

of Section 35 Tp. 10S R. 39E W. M., in the County of Baker, Oregon  
(No. N. or S.) (No. E. or W.)

5. List the number of acres irrigated in each smallest legal subdivision (40-acre tract) involved in this transfer. If for any other use, indicate place of use.

Twp.	Range	Sec.	NE 1-4				NW 1-4				SW 1-4				SE 1-4							
			NE 1/4	NW 1/4	SW 1/4	SE 1/4	NE 1/4	NW 1/4	SW 1/4	SE 1/4	NE 1/4	NW 1/4	SW 1/4	SE 1/4	NE 1/4	NW 1/4	SW 1/4	SE 1/4				
																		7.3				

(Name of stream)

JAY BOWMAN

2. The use to which the water is applied is IRRIGATION  
(Irrigation; Mining; Power; Manufacturing; etc.)

3. The name of the ditch, canal or pipe line is Portable Pumping out of Powder River

4. The point of diversion is located 2475 ft. N and 2444 ft. E from the S.W.  
(N. or S.) (E. or W.)

corner of SEC 35 being within the SE 1/4 of the NW 1/4  
(Section or subdivision)

of Section 35 Tp. 10S R. 39E W. M., in the County of Baker Oregon  
(No. N. or S.) (No. E. or W.)

5. List the number of acres irrigated in each smallest legal subdivision (40-acre tract) involved in this transfer. If for any other use, indicate place of use.

Twp.	Range	Sec.	NE 1-4				NW 1-4				SW 1-4				SE 1-4							
			NE 1/4	NW 1/4	SW 1/4	SE 1/4	NE 1/4	NW 1/4	SW 1/4	SE 1/4	NE 1/4	NW 1/4	SW 1/4	SE 1/4	NE 1/4	NW 1/4	SW 1/4	SE 1/4				
																		45	22			

DUANE WHITE

2. The use to which the water is applied is IRRIGATION  
(Irrigation; Mining; Power; Manufacturing; etc.)

3. The name of the ditch, canal or pipe line is Long Ditch & Portable Pump

First point of Diversion located - 660' N 80.5' E FROM THE SW CORNER SEC 19 T10S R 40

4. The point of diversion is located 825 ft. N and 462 ft. E from the S.W.  
(N. or S.) (E. or W.)

corner of SEC 30 being within the SW 1/4 SW 1/4  
(Section or subdivision)

of Section 30 Tp. 10S R. 40E W. M., in the County of Baker  
(No. N. or S.) (No. E. or W.)

5. List the number of acres irrigated in each smallest legal subdivision (40-acre tract) involved in this transfer. If for any other use, indicate place of use.

Twp.	Range	Sec.	NE 1-4				NW 1-4				SW 1-4				SE 1-4							
			NE 1/4	NW 1/4	SW 1/4	SE 1/4	NE 1/4	NW 1/4	SW 1/4	SE 1/4	NE 1/4	NW 1/4	SW 1/4	SE 1/4	NE 1/4	NW 1/4	SW 1/4	SE 1/4				
																		10.9				



(Attach separate sheet if necessary)

NOTE: Answer questions 14, 15, 16 and 17, if the application is for change in point of diversion.

JIM MARTIN

14. The proposed point of diversion is located 2,213 ft. N and 165 ft. W from the SE corner of 35 being within the NE 1/4 of Section 35 Tp. 10 R. 39 W. M., in the county of Baker. The name of the ditch to be used is To be sprinkled.

15. Are you the owner of the land on which the proposed point of diversion is to be located? YES

16. If not the owner of the land on which the proposed point of diversion is to be located, give the name and address of owner and submit evidence of your right-of-way for your proposed ditch, canal, or pipe line.

17. Are there any diversions between your present point of diversion and the proposed point of diversion? NO

(Attach separate sheet if necessary)

NOTE: Answer questions 14, 15, 16 and 17, if the application is for change in point of diversion.

JAY BOWMAN

14. The proposed point of diversion is located 2,475 ft. N and 2,444 ft. E from the SW corner of SEC 35 being within the SE 1/4 of Section 35 Tp. 10 S R. 39 E W. M., in the county of Baker. The name of the ditch to be used is Potable Pump out of powder R.

15. Are you the owner of the land on which the proposed point of diversion is to be located? YES

16. If not the owner of the land on which the proposed point of diversion is to be located, give the name and address of owner and submit evidence of your right-of-way for your proposed ditch, canal, or pipe line.

17. Are there any diversions between your present point of diversion and the proposed point of diversion? NO

(Attach separate sheet if necessary)

NOTE: Answer questions 14, 15, 16 and 17, if the application is for change in point of diversion.

First point of diversion 1260' N 82.5' E From the SW corner Sec. 19 T. 10 S R. 40 E  
Second point of diversion 2

14. The proposed point of diversion is located 825 ft. N and 462 ft. E from the SW corner of Sec 30 being within the SW 1/4 of Section 30 Tp. 10 S R. 40 E W. M., in the county of Baker. The name of the ditch to be used is LEARY DITCH

15. Are you the owner of the land on which the proposed point of diversion is to be located? NO

16. If not the owner of the land on which the proposed point of diversion is to be located, give the name and address of owner and submit evidence of your right-of-way for your proposed ditch, canal, or pipe line.

17. Are there any diversions between your present point of diversion and the proposed point of diversion? NO

TOWNSHIP..... 7 ..... S.

RANGE..... 40 ..... E.W.M.

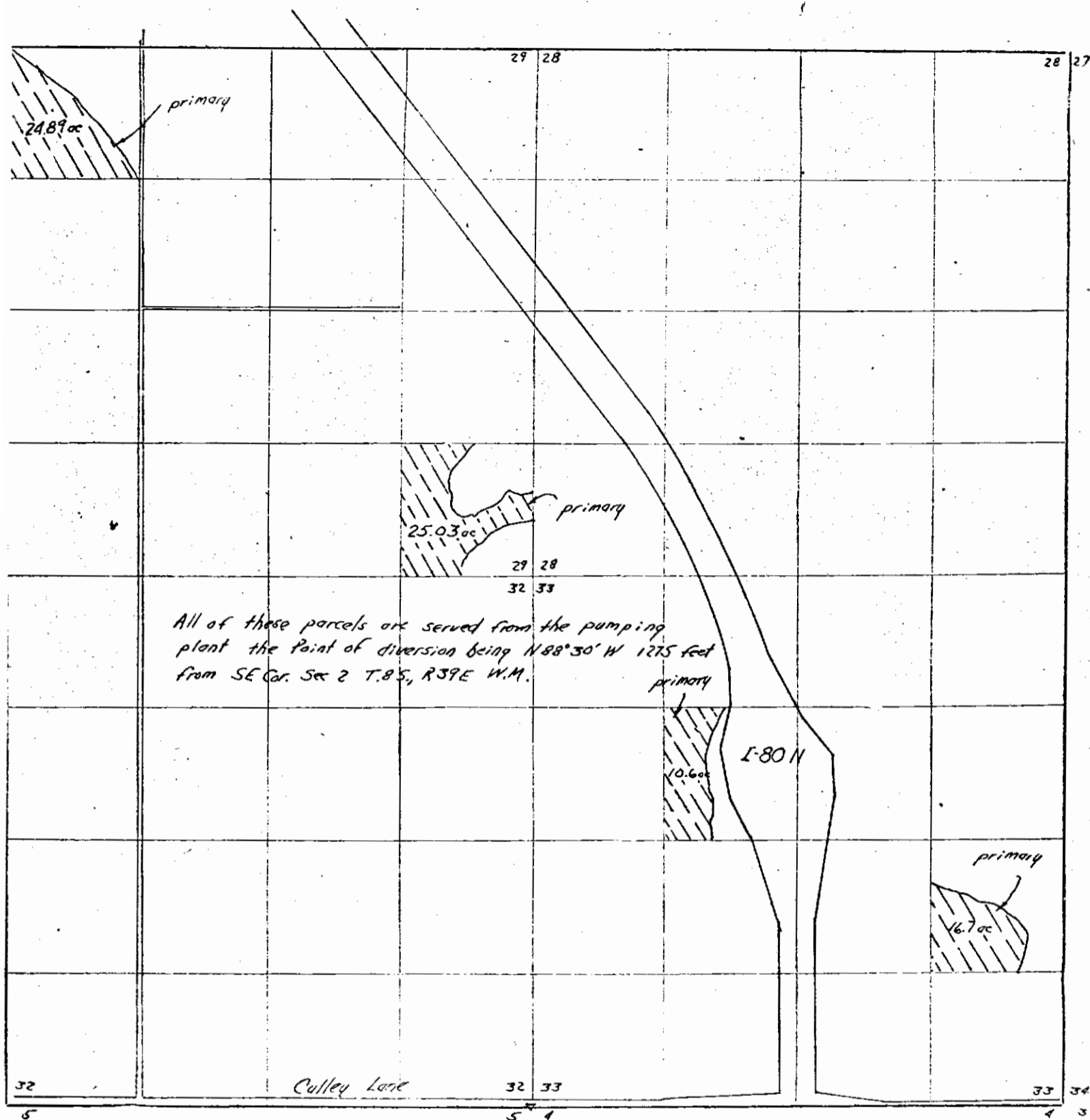

MAP TO ACCOMPANY APPLICATION OF:

Name Baker Valley <sup>Irrigation</sup> Distribution # District

County Baker

Date 11-13-78

Scale 4 inches to 1 Mile

Note:

MAP PREPARED FROM: Powder River Distribution Map

SIGNED BY APPLICANT:

MAP DRAWN BY:

RECEIVED  
 JUL 30 1979  
 WATER RESOURCES DEPT  
 SALEM, OREGON

RECEIVED

JUL 30 1979

WATER RESOURCES DEPT  
SALEM, OREGON

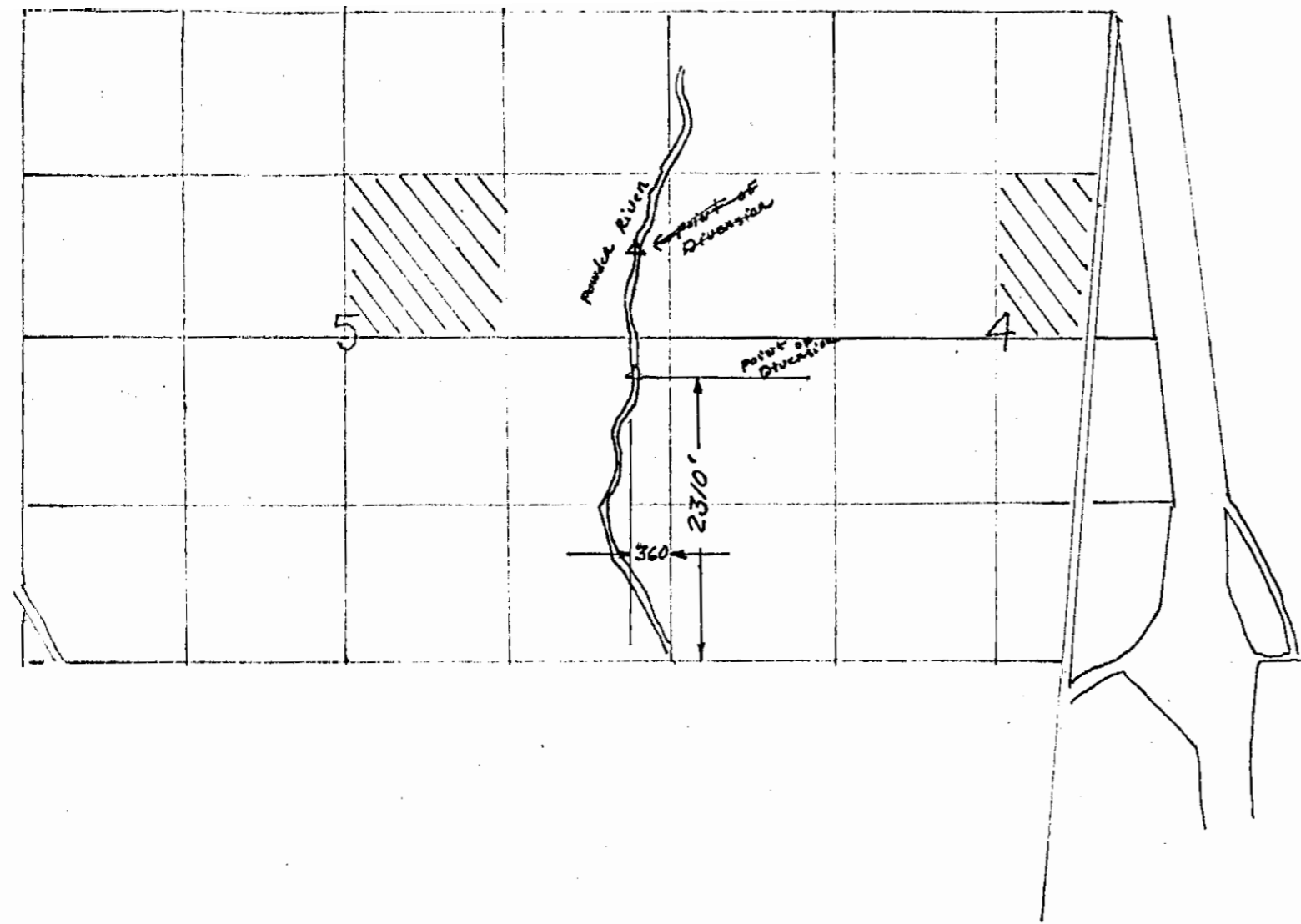

*Incl usign T. 9. R40 sec 4 & 5*

*Joe Mc Enroe 47.60 acres*

UNITED STATES  
DEPARTMENT OF THE INTERIOR  
BUREAU OF RECLAMATION

DRAWN.....	SUBMITTED.....
TRACED.....	RECOMMENDED.....
CHECKED.....	APPROVED.....

Tax lot 1300

T. 9 R. 40 sec 10

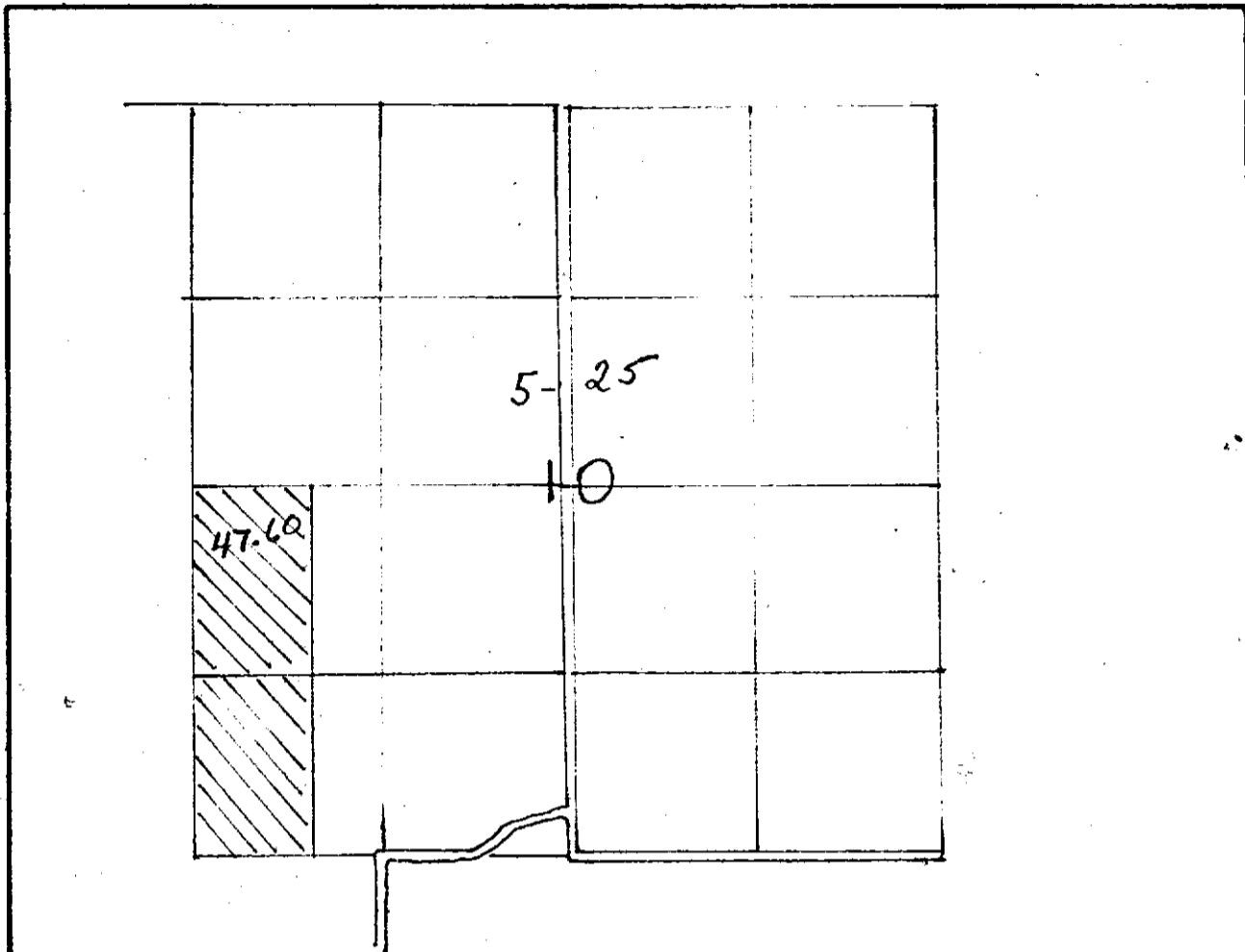

////// Exclusion

UNITED STATES  
DEPARTMENT OF THE INTERIOR  
BUREAU OF RECLAMATION

Baker Redi Irrig 47.60 ACRES

DRAWN .....	SUBMITTED .....
TRACED .....	RECOMMENDED .....
CHECKED .....	APPROVED .....

RECEIVED

JUL 30 1979

WATER RESOURCES DEPT  
SALEM, OREGON

Map 95 1400  
Sheet 3

SEE MAP 9 40

1/4 COR

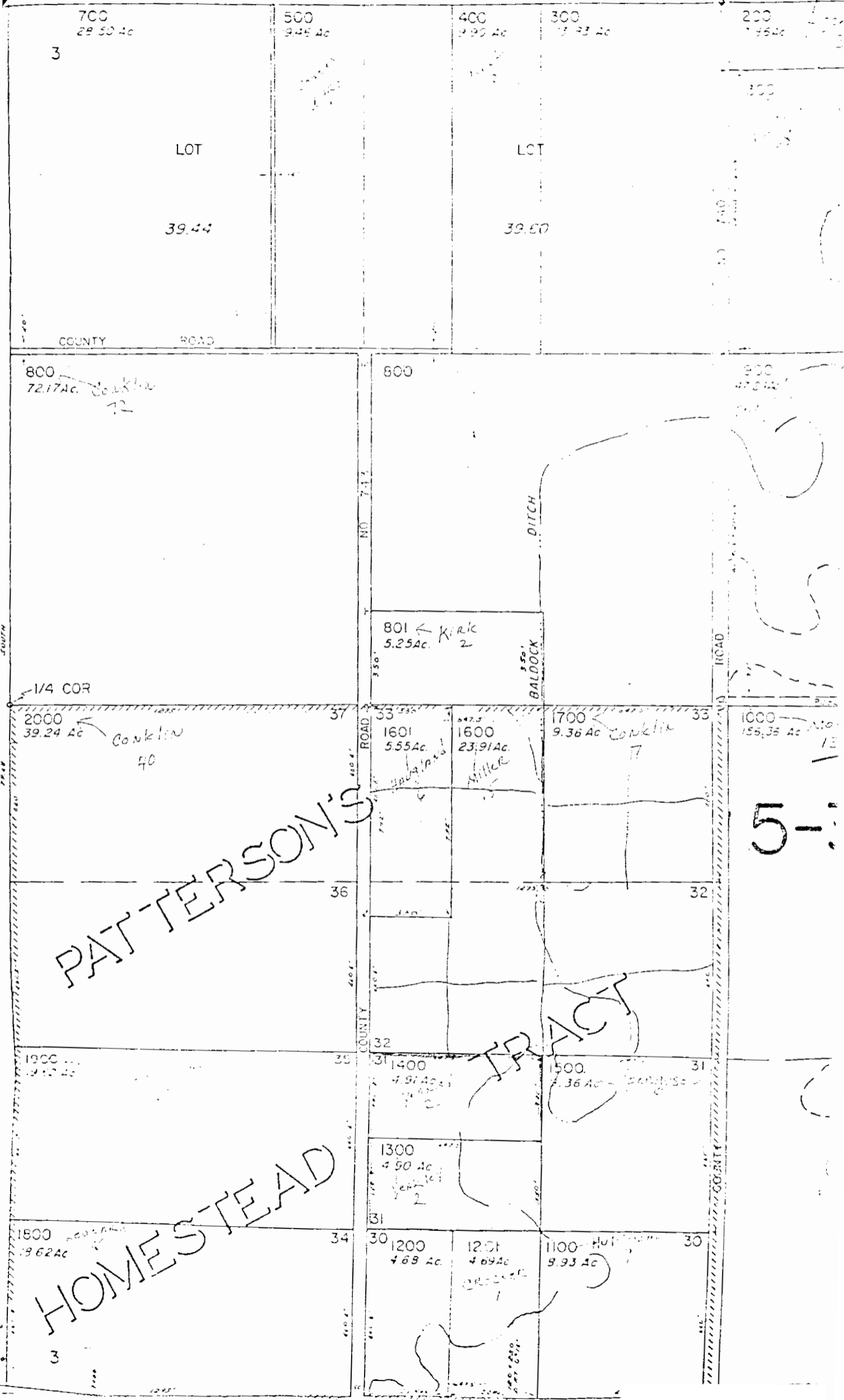

SEE MAP 9 40

PATTERSON'S

TRACT

HOMESTEAD

51

STATE OF OREGON

COUNTY OF BAKER

CERTIFICATE OF WATER RIGHT

This is to Certify, That ELLI POWELL-HASKIN, THOS. MOORE, HETTIE McCULLOUGH, JOHN MOORE of Haines, Oregon and HETTIE STALEY of Baker, State of Oregon has a right to the use of the waters of Powder River, tributary of Snake River for the purpose of the irrigation of 10 acres of land

and that said right has been confirmed by decree of the Circuit Court of the State of Oregon for Baker County, and the said decree entered of record at Salem, in the Order Record of the STATE WATER BOARD of the State of Oregon, in Volume 6, at page 291; that the priority of the right thereby confirmed dates from November 17, 1899

that the amount of water to which such right is entitled, for the purposes aforesaid, is limited to an amount actually beneficially used for said purposes, and shall not exceed 1/10 of one cubic foot per second per acre; and shall be subject to all other conditions and limitations contained in said decree

A description of the lands irrigated under such right, and to which the water is appurtenant (or, if for other purposes, the place where such water is put to beneficial use), is as follows:

10 acc in the Southeast quarter of Southwest quarter of Section Three, Township Nine South, Range Forty East of Willamette Meridian, in Baker County, Oregon.

The right to the use of the water for irrigation purposes is restricted to the lands or place of use herein described.

WITNESS the seal and signature of the State Water Board, affixed this 15th day of February, 1923

STATE WATER BOARD

(Seal of State Water Board)

By FRANCIS A. GURNEY State Engineer, President

Attest:

R. W. POTTER Secretary

Recorded in State Record of Water Right Certificates, Volume 5, page 4203.

NAME	TWN	RGE	SEC	40	ACRES
	9S	40E	12	NW 1/4 SE 1/4	6.4 ✓ ✓
	9S	40E	12	SE 1/4 SE 1/4	2.0 ✓ ✓
	9S	40E	12	SW 1/4 SE 1/4	2.2 ✓ ✓
	9S	40E	22	NE 1/4 NW 1/4	7.7 ✓ ✓
	9S	40E	22	NW 1/4 NW 1/4	13.6 ✓ ✓
	9S	40E	23	SE 1/4 NW 1/4	30.3 ✓ ✓
	9S	40E	23	SW 1/4 NW 1/4	30.4 ✓ ✓
	9S	40E	23	NE 1/4 SW 1/4	28.4 ✓ ✓
	9S	40E	23	NW 1/4 SW 1/4	28.4 ✓ ✓
Conrad, John	9S	40E	15	SE 1/4 NW 1/4	10.9 ✓ ✓
Ebell, Charles	9S	40E	21	SE 1/4 SE 1/4	1.2 ✓ ✓
	9S	40E	21	SW 1/4 SE 1/4	24.4 ✓ ✓
Errand, Ken	10S	40E	18	SE 1/4 SE 1/4	1.0 ✓ ✓
	10S	40E	19	NE 1/4 NE 1/4	6.8 ✓ ✓
	10S	40E	20	NW 1/4 NW 1/4	17.2 ✓ ✓
Four Star	9S	40E	11	NE 1/4 SE 1/4	4.6 ✓ ✓
	9S	40E	11	NW 1/4 SE 1/4	5.4 ✓ ✓
Heaton, Bill	9S	40E	10	SW 1/4 NE 1/4	7.4 ✓ ✓
	9S	40E	10	SW 1/4 SE 1/4	0.8 ✓ ✓
Marsh, Ken	10S	40E	4	NW 1/4 SW 1/4	2.3 ✓ ✓
Heaton, Bill	9S	40E	11	SW 1/4 SE 1/4	11.3 ✓ ✓
Miller, Robert	10S	40E	17	SW 1/4 NE 1/4	9.2 ✓ ✓
Oliver, Tom	9S	40E	21	NE 1/4 NE 1/4	11.0 ✓ ✓
Peyron Ranch, Inc.	8S	40E	36	SE 1/4 SE 1/4	2.0 ✓ ✓
	8S	40E	36	SW 1/4 SE 1/4	5.9 ✓ ✓
	8S	41E	31	NE 1/4 SW 1/4	4.3 ✓ ✓
	9S	40E	1	NE 1/4 NE 1/4	11.9 ✓ ✓
	9S	40E	1	SE 1/4 NE 1/4	0.3 ✓ ✓
	9S	40E	1	SW 1/4 NE 1/4	7.9 ✓ ✓
	9S	40E	1	NW 1/4 NW 1/4	14.0 ✓ ✓
	9S	40E	1	SE 1/4 NW 1/4	24.8 ✓ ✓
	9S	40E	1	SW 1/4 NW 1/4	7.7 ✓ ✓
	9S	40E	1	NE 1/4 SW 1/4	0.9 ✓ ✓
Rudolph, B.	9S	40E	21	NE 1/4 NE 1/4	1.0 ✓ ✓
	9S	40E	21	NW 1/4 NE 1/4	1.0 ✓ ✓
Marsh-Dickinsen Ditch	9S	40E	32	SE 1/4 NE 1/4	0.7 ✓ ✓
Bamberger Ditch	9S	40E	29	SE 1/4 SE 1/4	1.5 ✓ ✓
	9S	40E	29	SW 1/4 SE 1/4	0.5 ✓ ✓
Settlers Slough Ditch	9S	40E	21	SE 1/4 SW 1/4	1.7 ✓ ✓
Boyd, A.S.	8S	39E	11	SE 1/4 NW 1/4	2.5 ✓ ✓
Chandler Herefords, Inc	8S	39E	24	NW 1/4 NW 1/4	22.5 ✓ ✓
Settlers Slough Ditch	9S	39E	12	SW 1/4 SE 1/4	6.1 ✓ ✓
	9S	40E	7	SW 1/4 SW 1/4	2.0 ✓ ✓
	9S	40E	18	NW 1/4 NW 1/4	1.2 ✓ ✓
McGinn, G.	9S	39E	1	NE 1/4 NW 1/4	1.0 ✓ ✓
	9S	39E	1	SE 1/4 NW 1/4	6.0 ✓ ✓
Ward Brothers	9S	40E	6	SW 1/4 SW 1/4	1.2 ✓ ✓
Baldock-New-Home Ditch	9S	40E	10	SE 1/4 SW 1/4	3.0 ✓ ✓
Corral Ditch	8S	40E	33	NE 1/4 SE 1/4	31.6 ✓ ✓
	8S	40E	33	SE 1/4 SE 1/4	33.2 ✓ ✓
Peyron Ranch	9S	40E	1	NE 1/4 NW 1/4	2.4 ✓ ✓
	9S	40E	1	NW 1/4 NW 1/4	1.6 ✓ ✓
Prowell, Virgil	8S	40E	25	SW 1/4 SE 1/4	15.8 ✓ ✓
Spencer, Daren	8S	40E	35	SE 1/4 SE 1/4	12.5 ✓ ✓
Estes West Ditch	8S	40E	32	NW 1/4 SW 1/4	8.0 ✓ ✓
Company East Ditch	8S	40E	33	SE 1/4 SW 1/4	17.2 ✓ ✓
Widman, John	9S	40E	4	NE 1/4 NW 1/4	18.4 ✓ ✓
McEnroe East Ditch	9S	40E	4	SW 1/4 NE 1/4	5.7 ✓ ✓
	9S	40E	4	SE 1/4 NW 1/4	12.0 ✓ ✓
Wendt East Ditch	8S	40E	33	SE 1/4 SW 1/4	12.2 ✓ ✓
Powers East 2 Ditch	8S	40E	33	NE 1/4 NE 1/4	22.9 ✓ ✓
	8S	40E	33	NW 1/4 NE 1/4	4.7 ✓ ✓
Settlers Slough Ditch	9S	40E	7	SE 1/4 SE 1/4	2.9 ✓ ✓
A.S. Boyd					

486  
2-1-80

McGinn, ~~8~~

Noble

Payton, John A.

Phillips Ranch

Schaan, Bill

Ward Brothers

Warnack, Dan

Watson, B.

Williams Farm, Inc.

Fergeson Ditch

McCray, D.

School District

Ward Brothers

Goldick New Home Ditch

Burnside, Wayne

8S	39E	12	NE 1/4	SW 1/4	39.8	✓
8S	39E	12	SE 1/4	SW 1/4	1.2	✓
8S	39E	13	NE 1/4	NE 1/4	40.0	✓
8S	39E	13	NW 1/4	NE 1/4	40.0	✓
8S	39E	13	NE 1/4	NW 1/4	40.0	✓
8S	39E	36	NE 1/4	SW 1/4	40.0	✓
8S	39E	36	SE 1/4	SW 1/4	40.0	✓
9S	39E	1	NE 1/4	NW 1/4	40.0	✓
9S	39E	1	SE 1/4	NW 1/4	34.0	✓
9S	39E	1	SW 1/4	NW 1/4	21.7	✓
9S	39E	1	NW 1/4	SE 1/4	40.0	✓
9S	39E	1	SW 1/4	SE 1/4	17.9	✓
9S	39E	1	NE 1/4	SW 1/4	36.0	✓
9S	39E	1	NW 1/4	SW 1/4	17.0	✓
9S	39E	1	SE 1/4	SW 1/4	0.4	✓
8S	40E	31	NE 1/4	SW 1/4	5.5	✓
8S	40E	31	NW 1/4	SW 1/4	0.5	✓
8S	39E	11	NE 1/4	SE 1/4	38.3	✓
8S	39E	11	SE 1/4	SE 1/4	39.8	✓
8S	39E	12	NW 1/4	SW 1/4	39.6	✓
8S	39E	12	SW 1/4	SW 1/4	39.8	✓
8S	39E	13	NW 1/4	NW 1/4	20.0	✓
8S	39E	13	SW 1/4	NW 1/4	24.0	✓
8S	39E	14	NE 1/4	NE 1/4	40.0	✓
8S	39E	14	NW 1/4	NE 1/4	7.6	✓
8S	39E	14	SE 1/4	NE 1/4	3.9	✓
8S	39E	36	SE 1/4	NW 1/4	40.0	✓
8S	39E	36	SW 1/4	NW 1/4	40.0	✓
8S	39E	36	NE 1/4	SE 1/4	37.8	✓
8S	39E	36	NW 1/4	SE 1/4	39.3	✓
9S	40E	18	NE 1/4	NE 1/4	39.0	✓
9S	40E	18	NW 1/4	NE 1/4	24.3	✓
9S	40E	18	SE 1/4	NE 1/4	25.5	✓
9S	39E	1	NE 1/4	NE 1/4	39.9	✓
9S	39E	1	SE 1/4	NE 1/4	40.0	✓
9S	39E	1	SE 1/4	SE 1/4	26.9	✓
9S	40E	6	SE 1/4	NE 1/4	23.8	✓
9S	40E	6	SW 1/4	NE 1/4	38.8	✓
9S	40E	6	SE 1/4	NW 1/4	40.0	✓
9S	40E	6	SW 1/4	NW 1/4	10.0	✓
9S	40E	6	NE 1/4	SE 1/4	38.0	✓
9S	40E	6	NW 1/4	SE 1/4	40.0	✓
9S	40E	6	SE 1/4	SE 1/4	37.5	✓
9S	40E	6	SW 1/4	SE 1/4	40.0	✓
9S	40E	6	NE 1/4	SW 1/4	30.5	✓
9S	40E	6	SE 1/4	SW 1/4	37.6	✓
9S	40E	6	SW 1/4	SW 1/4	40.0	✓
9S	40E	7	NE 1/4	NE 1/4	39.0	✓
9S	40E	7	NW 1/4	NE 1/4	36.7	✓
9S	40E	7	SE 1/4	NE 1/4	28.4	✓
9S	40E	7	SW 1/4	NE 1/4	35.3	✓
9S	40E	7	NE 1/4	NW 1/4	39.4	✓
9S	40E	7	NW 1/4	NW 1/4	38.6	✓
9S	40E	7	SE 1/4	NW 1/4	40.0	✓
9S	40E	7	SW 1/4	NW 1/4	40.0	✓
9S	40E	18	SE 1/4	NW 1/4	4.7	✓
9S	39E	1	NW 1/4	NE 1/4	20.0	✓
9S	39E	1	SW 1/4	NE 1/4	40.0	✓
8S	40E	31	SE 1/4	SW 1/4	21.2	✓
9S	40E	8	SW 1/4	SE 1/4	0.5	✓
9S	40E	8	NW 1/4	SE 1/4	9.2	✓
9S	40E	8	SW 1/4	SE 1/4	21.6	✓
9S	40E	8	NE 1/4	SE 1/4	32.0	✓
9S	40E	8	SE 1/4	SE 1/4	27.6	✓
9S	40E	9	NE 1/4	SE 1/4	3.6	✓



---

Do not initiate any  
correspondence regarding this file  
without checking with me first please.

*M. A. [Signature]*

SUPPLEMENTAL STORAGE ONLY

DITCH	NAME	TWN	RGE	SEC		40	ACRES		
Smith Ditch	Bootsma, John	9S	40E	12	NW 1/4	NW 1/4	22.0 ✓✓		
		9S	40E	12	SE 1/4	NW 1/4	24.0 ✓✓		
		9S	40E	12	SW 1/4	NW 1/4	40.0 ✓✓		
		9S	40E	12	NE 1/4	SE 1/4	8.0 ✓✓		
		9S	40E	12	NW 1/4	SE 1/4	30.0 ✓✓		
		9S	40E	12	NE 1/4	SW 1/4	33.2 ✓✓		
		9S	40E	12	NW 1/4	SW 1/4	38.0 ✓✓		
		9S	40E	12	SW 1/4	SW 1/4	9.5 ✓✓		
		9S	40E	14	NE 1/4	NW 1/4	25.2 ✓✓		
		9S	40E	14	NW 1/4	NW 1/4	40.0 ✓✓		
		9S	40E	14	SE 1/4	NW 1/4	27.9 ✓✓		
		9S	40E	14	SW 1/4	NW 1/4	40.0 ✓✓		
		9S	40E	14	NE 1/4	SW 1/4	3.2 ✓✓		
		9S	40E	14	NW 1/4	SW 1/4	11.6 ✓✓		
		9S	40E	14	SW 1/4	SW 1/4	36.6 ✓✓		
		9S	40E	15	NE 1/4	NE 1/4	38.7 ✓✓		
		9S	40E	15	SE 1/4	NE 1/4	9.2 ✓✓		
		9S	40E	15	SE 1/4	NW 1/4	12.0 ✓✓		
		9S	40E	15	NE 1/4	SE 1/4	7.7 ✓✓		
		9S	40E	15	NW 1/4	SE 1/4	19.4 ✓✓		
		9S	40E	15	SE 1/4	SE 1/4	38.4 ✓✓		
		9S	40E	15	SW 1/4	SE 1/4	40.0 ✓✓		
		9S	40E	15	NE 1/4	SW 1/4	36.9 ✓✓		
		9S	40E	15	SE 1/4	SW 1/4	40.0 ✓✓		
		9S	40E	15	SW 1/4	SW 1/4	7.6 ✓✓		
		9S	40E	22	NE 1/4	NE 1/4	21.2 ✓✓		
		9S	40E	22	NW 1/4	NE 1/4	23.2 ✓✓		
		9S	40E	22	NE 1/4	NW 1/4	10.3 ✓✓		
		9S	40E	23	NW 1/4	NW 1/4	16.4 ✓✓		
			Britton	9S	40E	11	SE 1/4	SE 1/4	4.4 ✓✓
			Ciesel	9S	40E	2	NE 1/4	NE 1/4	9.0 ✓✓
			Ebell, Charles	9S	40E	21	SE 1/4	SW 1/4	5.6 ✓✓
			Errand, Ken	10S	40E	17	SW 1/4	SW 1/4	34.0 ✓✓
			Flint, Earl	9S	40E	2	SE 1/4	NE 1/4	8.9 ✓✓
				9S	40E	2	SW 1/4	NE 1/4	14.7 ✓✓
			Four Star	9S	40E	2	SW 1/4	SE 1/4	0.7 ✓✓
				9S	40E	2	SE 1/4	SE 1/4	7.1 ✓✓
				9S	40E	11	NE 1/4	NE 1/4	40.0 ✓✓
				9S	40E	11	NW 1/4	NE 1/4	40.0 ✓✓
				9S	40E	11	SE 1/4	NE 1/4	40.0 ✓✓
				9S	40E	11	SW 1/4	NE 1/4	40.0 ✓✓
				9S	40E	11	NE 1/4	SE 1/4	35.0 ✓✓
				9S	40E	11	NW 1/4	SE 1/4	34.2 ✓✓
	Heaton, Bill	9S	40E	10	SW 1/4	NE 1/4	32.0 ✓✓		
		9S	40E	10	NE 1/4	SE 1/4	39.6 ✓✓		
		9S	40E	10	NW 1/4	SE 1/4	39.2 ✓✓		
		9S	40E	10	SE 1/4	SE 1/4	38.9 ✓✓		
		9S	40E	10	SW 1/4	SE 1/4	37.5 ✓✓		
	Herbison, John	9S	40E	2	SE 1/4	SE 1/4	5.0 ✓✓		
	Hodnefield, John	9S	40E	2	SE 1/4	SW 1/4	31.5 ✓✓		
	Markgraf	9S	40E	2	SE 1/4	NE 1/4	18.7 ✓✓		
		9S	40E	2	SW 1/4	NE 1/4	18.9 ✓✓		
	Marlow, Paul	9S	40E	10	SE 1/4	NE 1/4	21.0 ✓✓		
	Marsh, Ken	10S	40E	4	NW 1/4	NW 1/4	0.1 ✓✓		
		10S	40E	4	SW 1/4	NW 1/4	15.2 ✓✓		
		10S	40E	4	NW 1/4	SW 1/4	14.1 ✓✓		
		10S	40E	5	NE 1/4	SE 1/4	1.5 ✓✓		
	Heaton, Bill	9S	40E	11	SW 1/4	SE 1/4	7.0 ✓✓		
	Miller, Robert	10S	40E	17	NW 1/4	NW 1/4	0.2 ✓✓		
		10S	40E	17	SE 1/4	NW 1/4	36.8 ✓✓		
		10S	40E	17	SW 1/4	NW 1/4	19.2 ✓✓		
	Peyron Ranch, Inc.	8S	40E	36	NE 1/4	SE 1/4	40.0 ✓✓		
		8S	40E	36	SE 1/4	SE 1/4	34.0 ✓✓		
		8S	41E	31	SW 1/4	NW 1/4	10.6 ✓✓		
		8S	41E	31	NE 1/4	SW 1/4	17.7 ✓✓		
		8S	41E	31	NW 1/4	SW 1/4	40.0 ✓✓		
		8S	41E	31	SE 1/4	SW 1/4	4.1 ✓✓		
		8S	41E	31	SW 1/4	SW 1/4	29.1 ✓✓		

DITCH	NAME	TWN	RGE	SEC		40	ACRES
		9S	40E	1	NW 1/4	NE 1/4	39.0 ✓✓
		9S	40E	1	NE 1/4	NW 1/4	20.0 ✓✓
		9S	40E	1	SW 1/4	NW 1/4	19.6 ✓✓
		9S	40E	1	NW 1/4	SW 1/4	34.7 ✓✓
		9S	40E	1	SW 1/4	SW 1/4	13.6 ✓✓
	Wilson, Ray	9S	40E	11	NE 1/4	NW 1/4	39.3 ✓✓
		9S	40E	11	SE 1/4	NW 1/4	40.0 ✓✓
		9S	40E	11	SW 1/4	NW 1/4	26.1 ✓✓
		9S	40E	11	NE 1/4	SW 1/4	40.0 ✓✓
		9S	40E	11	NW 1/4	SW 1/4	40.0 ✓✓
		9S	40E	11	SE 1/4	SW 1/4	39.8 ✓✓
		9S	40E	11	SW 1/4	SW 1/4	39.8 ✓✓
Shaw-Stewart Ditch	Errand, Ken	10S	40E	18	NE 1/4	SE 1/4	17.2 ✓✓
		10S	40E	18	SE 1/4	SE 1/4	16.8 ✓✓
		10S	40E	18	SW 1/4	SE 1/4	0.1 ✓✓
	Foster Ranch	10S	40E	5	SW 1/4	NW 1/4	15.4 ✓✓
		10S	40E	5	NW 1/4	SW 1/4	26.8 ✓✓
		10S	40E	5	SE 1/4	SW 1/4	1.6 ✓✓
		10S	40E	5	SW 1/4	SW 1/4	29.6 ✓✓
	Gyllenberg	10S	40E	18	SE 1/4	NE 1/4	21.7 ✓✓
		10S	40E	18	SW 1/4	NE 1/4	11.6 ✓✓
		10S	40E	18	NW 1/4	SE 1/4	18.3 ✓✓
		10S	40E	18	SW 1/4	SE 1/4	11.4 ✓✓
	Jensen, Ivan	10S	40E	18	NE 1/4	NE 1/4	14.8 ✓✓
		10S	40E	18	NW 1/4	NE 1/4	5.2 ✓✓
	McKittrick, O.	10S	40E	7	SE 1/4	NE 1/4	20.8 ✓✓
		10S	40E	8	NW 1/4	NW 1/4	12.9 ✓✓
	Miller, Robert	10S	40E	17	SW 1/4	NW 1/4	0.5 ✓✓
		10S	40E	18	SE 1/4	NE 1/4	6.1 ✓✓
Curry Ditch	Foster Ranch	10S	40E	8	NE 1/4	NE 1/4	23.6 ✓✓
		10S	40E	8	NW 1/4	NE 1/4	14.8 ✓✓
		10S	40E	8	SE 1/4	NE 1/4	5.4 ✓✓
		10S	40E	8	SW 1/4	NE 1/4	16.8 ✓✓
		10S	40E	5	NE 1/4	SE 1/4	34.1 ✓✓
		10S	40E	5	NW 1/4	SE 1/4	18.5 ✓✓
		10S	40E	5	SE 1/4	SE 1/4	32.4 ✓✓
		10S	40E	5	SW 1/4	SE 1/4	20.6 ✓✓
Marsh-Dickinson Ditch	Foster Ranch	10S	40E	5	NE 1/4	NW 1/4	26.7 ✓✓
Bamberger Ditch	Gubler, George	9S	40E	21	SE 1/4	SW 1/4	1.9 ✓✓
		9S	40E	21	SW 1/4	SW 1/4	3.0 ✓✓
		9S	40E	28	NE 1/4	NW 1/4	13.6 ✓✓
		9S	40E	28	NW 1/4	NW 1/4	12.8 ✓✓
Settlers Slough Ditch	Baker Industry	9S	40E	7	NE 1/4	SE 1/4	5.2 ✓✓
		9S	40E	7	SE 1/4	SE 1/4	2.8 ✓✓
	Boyd, A.S.	9S	40E	7	NE 1/4	SE 1/4	6.8 ✓✓
		9S	40E	7	NW 1/4	SE 1/4	39.1 ✓✓
		9S	40E	7	SE 1/4	SE 1/4	23.5 ✓✓
		9S	40E	7	SW 1/4	SE 1/4	39.8 ✓✓
	Chandler Herefords, Inc	8S	39E	11	SE 1/4	NE 1/4	24.7 ✓✓
		8S	39E	11	SW 1/4	NE 1/4	25.5 ✓✓
		8S	39E	11	SE 1/4	NW 1/4	6.0 ✓✓
		8S	39E	12	SW 1/4	NW 1/4	36.3 ✓✓
	Farmaterials Gardner	9S	40E	7	NE 1/4	SE 1/4	8.4 ✓✓
		8S	39E	13	NW 1/4	SW 1/4	39.0 ✓✓
		8S	39E	13	SW 1/4	SW 1/4	40.0 ✓✓
	Harrell, Robert	9S	39E	12	NE 1/4	SE 1/4	38.6 ✓✓
		9S	39E	12	NW 1/4	SE 1/4	38.6 ✓✓
		9S	39E	12	SE 1/4	SE 1/4	39.7 ✓✓
		9S	39E	12	SW 1/4	SE 1/4	18.3 ✓✓
		9S	40E	18	SW 1/4	NE 1/4	38.7 ✓✓
		9S	40E	18	NE 1/4	NW 1/4	40.0 ✓✓
		9S	40E	18	NW 1/4	NW 1/4	40.0 ✓✓
		9S	40E	18	SE 1/4	NW 1/4	28.1 ✓✓
		9S	40E	18	SW 1/4	NW 1/4	38.7 ✓✓
	Hill, Paul	9S	40E	18	NW 1/4	SE 1/4	38.4 ✓✓
		9S	40E	18	SW 1/4	SE 1/4	23.0 ✓✓
	Lazy J Ranch	8S	39E	12	SW 1/4	NE 1/4	38.4 ✓✓
		8S	39E	12	NE 1/4	NW 1/4	1.4 ✓✓
		8S	39E	12	SE 1/4	NW 1/4	40.0 ✓✓

50 APC  
18-3-95

DITCH	NAME	TWN	RGE	SEC		40	ACRES
		8S	39E	12	NW 1/4	SE 1/4	39.6 ✓✓
		8S	39E	12	SW 1/4	SE 1/4	39.8 ✓✓
		8S	39E	12	NE 1/4	SW 1/4	39.6 ✓✓
		8S	39E	12	SE 1/4	SW 1/4	39.8 ✓✓
		8S	39E	13	NE 1/4	NE 1/4	1.2 ✓✓
		8S	39E	13	NW 1/4	NE 1/4	40.0 ✓✓
		8S	39E	13	NE 1/4	NW 1/4	40.0 ✓✓
	McGinn, <del>George</del>	8S	39E	36	NE 1/4	SW 1/4	40.0 ✓✓
		8S	39E	36	SE 1/4	SW 1/4	40.0 ✓✓
		9S	39E	1	NE 1/4	NW 1/4	40.0 ✓✓
		9S	39E	1	SE 1/4	NW 1/4	34.0 ✓✓
		9S	39E	1	SW 1/4	NW 1/4	21.7 ✓✓
		9S	39E	1	NW 1/4	SE 1/4	40.0 ✓✓
		9S	39E	1	SW 1/4	SE 1/4	17.9 ✓✓
		9S	39E	1	NE 1/4	SW 1/4	36.0 ✓✓
		9S	39E	1	NW 1/4	SW 1/4	17.0 ✓✓
		9S	39E	1	SE 1/4	SW 1/4	0.4 ✓✓
	Noble	8S	40E	31	NE 1/4	SW 1/4	5.5 ✓✓
		8S	40E	31	NW 1/4	SW 1/4	0.5 ✓✓
	Payton, John A.	8S	39E	11	NE 1/4	SE 1/4	38.3 ✓✓
		8S	39E	11	SE 1/4	SE 1/4	39.8 ✓✓
		8S	39E	12	NW 1/4	SW 1/4	39.6 ✓✓
		8S	39E	12	SW 1/4	SW 1/4	39.8 ✓✓
		8S	39E	13	NW 1/4	NW 1/4	20.0 ✓✓
		8S	39E	13	SW 1/4	NW 1/4	24.0 ✓✓
		8S	39E	14	NE 1/4	NE 1/4	40.0 ✓✓
		8S	39E	14	NW 1/4	NE 1/4	7.6 ✓✓
		8S	39E	14	SE 1/4	NE 1/4	3.9 ✓✓
	Phillips Ranch	8S	39E	36	SE 1/4	NW 1/4	40.0 ✓✓
		8S	39E	36	SW 1/4	NW 1/4	40.0 ✓✓
		8S	39E	36	NE 1/4	SE 1/4	37.8 ✓✓
		8S	39E	36	NW 1/4	SE 1/4	39.3 ✓✓
	Schaan, Bill	9S	40E	18	NE 1/4	NE 1/4	39.0 ✓✓
		9S	40E	18	NW 1/4	NE 1/4	24.3 ✓✓
		9S	40E	18	SE 1/4	NE 1/4	25.5 ✓✓
	Ward Brothers	9S	39E	1	NE 1/4	NE 1/4	39.9 ✓✓
		9S	39E	1	SE 1/4	NE 1/4	40.0 ✓✓
		9S	39E	1	SE 1/4	SE 1/4	26.9 ✓✓
		9S	40E	6	SE 1/4	NE 1/4	23.8 ✓✓
		9S	40E	6	SW 1/4	NE 1/4	38.8 ✓✓
		9S	40E	6	SE 1/4	NW 1/4	40.0 ✓✓
		9S	40E	6	SW 1/4	NW 1/4	10.0 ✓✓
		9S	40E	6	NE 1/4	SE 1/4	38.0 ✓✓
		9S	40E	6	NW 1/4	SE 1/4	40.0 ✓✓
		9S	40E	6	SE 1/4	SE 1/4	37.5 ✓✓
		9S	40E	6	SW 1/4	SE 1/4	40.0 ✓✓
		9S	40E	6	NE 1/4	SW 1/4	30.5 ✓✓
		9S	40E	6	SE 1/4	SW 1/4	37.6 ✓✓
		9S	40E	6	SW 1/4	SW 1/4	40.0 ✓✓
		9S	40E	7	NE 1/4	NE 1/4	39.0 ✓✓
		9S	40E	7	NW 1/4	NE 1/4	36.7 ✓✓
		9S	40E	7	SE 1/4	NE 1/4	28.4 ✓✓
		9S	40E	7	SW 1/4	NE 1/4	35.3 ✓✓
		9S	40E	7	NE 1/4	NW 1/4	39.4 ✓✓
		9S	40E	7	NW 1/4	NW 1/4	38.6 ✓✓
		9S	40E	7	SE 1/4	NW 1/4	40.0 ✓✓
		9S	40E	7	SW 1/4	NW 1/4	40.0 ✓✓
	Warnack, Dan	9S	40E	18	SE 1/4	NW 1/4	4.7 ✓✓
	Watson, B.	9S	39E	1	NW 1/4	NE 1/4	20.0 ✓✓
		9S	39E	1	SW 1/4	NE 1/4	40.0 ✓✓
	Williams Farm, Inc.	8S	40E	31	SE 1/4	SW 1/4	21.2 ✓✓
Ferguson Ditch	McCray, D.	9S	40E	8	SW 1/4	SE 1/4	0.5 ✓✓
	School District	9S	40E	8	NW 1/4	SE 1/4	9.2 ✓✓
		9S	40E	8	SW 1/4	SE 1/4	21.6 ✓✓
	Ward Brothers	9S	40E	8	NE 1/4	SE 1/4	32.0 ✓✓
		9S	40E	8	SE 1/4	SE 1/4	27.6 ✓✓
Baldock-New-Home Ditch	Burnside, Wayne	9S	40E	9	NE 1/4	SE 1/4	3.6 ✓✓
		9S	40E	9	SE 1/4	SE 1/4	4.4 ✓✓
	Baptist Church	9S	40E	9	SE 1/4	SE 1/4	6.1 ✓✓
	Church Assembly	9S	40E	9	NE 1/4	SE 1/4	11.5 ✓✓

DITCH	NAME	TWN	RGE	SEC		40	ACRES
	Farmers, C.	9S	40E	9	NE 1/4	SW 1/4	12.0 ✓✓
	Jorgensen, G.	9S	40E	9	SW 1/4	SE 1/4	0.8 ✓✓
	Lees, C.	9S	40E	9	NE 1/4	SW 1/4	1.0 ✓✓
	Lockwood, K.	9S	40E	9	SW 1/4	SE 1/4	8.2 ✓✓
	Lockwood, M.	9S	40E	9	SW 1/4	SE 1/4	0.9 ✓✓
	Morris, J.	9S	40E	9	SW 1/4	SE 1/4	0.5 ✓✓
	Red-Mix	9S	40E	10	NE 1/4	SW 1/4	11.6 ✓✓
		9S	40E	10	SE 1/4	SW 1/4	18.2 ✓✓
	Rode	9S	40E	9	SE 1/4	SE 1/4	6.5 ✓✓
	Sackos, M.	9S	40E	9	NE 1/4	SE 1/4	14.3 ✓✓
		9S	40E	9	SE 1/4	SE 1/4	3.5 ✓✓
	Staten, Harold	9S	40E	10	SE 1/4	SW 1/4	3.2 ✓✓
	Steiger, Herman	9S	40E	9	SW 1/4	SE 1/4	1.0 ✓✓
	Stephens, Joaquin	9S	40E	9	SE 1/4	SW 1/4	4.0 ✓✓
	Stoner	9S	40E	9	SW 1/4	SE 1/4	6.8 ✓✓
	Vanderweile	9S	40E	10	NE 1/4	NW 1/4	28.4 ✓✓
		9S	40E	10	SE 1/4	NW 1/4	38.0 ✓✓
	Ward Brothers	9S	40E	9	SW 1/4	SW 1/4	24.4 ✓✓
	Weitz, John	9S	40E	9	SE 1/4	SW 1/4	31.5 ✓✓
	Werner, Neal	8S	40E	34	NE 1/4	NE 1/4	3.0 ✓✓
Farmers Ditch	Farmers, C.	9S	40E	9	NE 1/4	SW 1/4	10.0 ✓✓
		9S	40E	9	NW 1/4	SW 1/4	16.8 ✓✓
	Hughes, William	9S	40E	9	SW 1/4	NW 1/4	34.3 ✓✓
Satterberg Ditch	Co-op	9S	40E	8	SW 1/4	NW 1/4	1.6 ✓✓
	Satterberg, Peggy	9S	40E	8	SE 1/4	NE 1/4	38.6 ✓✓
		9S	40E	8	SW 1/4	NE 1/4	38.6 ✓✓
		9S	40E	8	SE 1/4	NW 1/4	35.7 ✓✓
		9S	40E	8	SW 1/4	NW 1/4	20.6 ✓✓
Eppinger Ditch	Best, Keith	9S	40E	6	NW 1/4	NE 1/4	3.0 ✓✓
	Lewis, Thelma	9S	40E	6	NW 1/4	NE 1/4	10.6 ✓✓
	Satterberg, Peggy	9S	40E	8	NE 1/4	NE 1/4	31.2 ✓✓
	Thomas, Robert	9S	40E	5	NE 1/4	SW 1/4	12.5 ✓✓
		9S	40E	5	NW 1/4	SW 1/4	39.0 ✓✓
		9S	40E	5	SE 1/4	SW 1/4	17.0 ✓✓
		9S	40E	5	SW 1/4	SW 1/4	36.7 ✓✓
		9S	40E	8	NW 1/4	NE 1/4	38.2 ✓✓
		9S	40E	8	NE 1/4	NW 1/4	35.8 ✓✓
		9S	40E	8	NW 1/4	NW 1/4	14.5 ✓✓
	Ward Brothers	9S	40E	6	SE 1/4	NE 1/4	13.2 ✓✓
	Williams Farms, Inc.	8S	40E	31	SE 1/4	SE 1/4	8.4 ✓✓
		8S	40E	31	SW 1/4	SE 1/4	1.1 ✓✓
		9S	40E	6	NE 1/4	NE 1/4	35.2 ✓✓
		9S	40E	6	NW 1/4	NE 1/4	16.4 ✓✓
Corral Ditch	Brady	9S	40E	9	SE 1/4	NE 1/4	6.2 ✓✓
		9S	40E	9	SW 1/4	NE 1/4	14.8 ✓✓
	Conklin, Art	9S	40E	3	NW 1/4	SW 1/4	39.2 ✓✓
		9S	40E	4	SE 1/4	SE 1/4	17.5 ✓✓
	Conklin, Clyde	9S	40E	3	NE 1/4	NW 1/4	5.9 ✓✓
		9S	40E	3	SE 1/4	NW 1/4	33.6 ✓✓
		9S	40E	3	SW 1/4	NW 1/4	38.2 ✓✓
		9S	40E	3	NE 1/4	SW 1/4	10.0 ✓✓
	Dirk, W.	9S	40E	9	NW 1/4	NE 1/4	5.6 ✓✓
		9S	40E	9	SW 1/4	NE 1/4	10.3 ✓✓
		9S	40E	9	NE 1/4	NW 1/4	14.9 ✓✓
		9S	40E	9	SE 1/4	NW 1/4	34.5 ✓✓
	Dyke, William	8S	40E	33	NW 1/4	SE 1/4	2.2 ✓✓
		8S	40E	33	SW 1/4	SE 1/4	0.2 ✓✓
		8S	40E	34	SW 1/4	SW 1/4	17.5 ✓✓
	Erwin, Vera	9S	40E	3	SE 1/4	NE 1/4	7.9 ✓✓
		9S	40E	3	SW 1/4	NE 1/4	22.8 ✓✓
	Ferguson, Jack	9S	40E	3	SE 1/4	SW 1/4	7.8 ✓✓
	Hodnefield, Robert	9S	40E	9	NE 1/4	NE 1/4	3.1 ✓✓
		9S	40E	9	NW 1/4	NE 1/4	12.4 ✓✓
	Hodnefield, Robert	9S	40E	2	SE 1/4	NW 1/4	13.3 ✓✓
		9S	40E	2	NE 1/4	SW 1/4	30.0 ✓✓
		9S	40E	2	SE 1/4	SW 1/4	7.2 ✓✓
	Hughes, Williams	9S	40E	8	NE 1/4	NE 1/4	6.0 ✓✓
		9S	40E	9	NW 1/4	NW 1/4	39.5 ✓✓

DITCH

NAME	TWN	RGE	SEC		40	ACRES
Kleck, Jack	9S	40E	4	NE 1/4	SE 1/4	27.0 ✓
Lawson, Barry	9S	40E	2	NE 1/4	NE 1/4	8.0 ✓
Leonard, John	9S	40E	3	SW 1/4	SW 1/4	8.0 ✓
McCord, Ken	9S	40E	3	NE 1/4	NE 1/4	33.0 ✓
	9S	40E	3	NW 1/4	NE 1/4	15.2 ✓
	9S	40E	3	NE 1/4	NW 1/4	19.8 ✓
Morris, Wayne	9S	40E	2	SW 1/4	SW 1/4	1.7 ✓
	9S	40E	3	NE 1/4	SE 1/4	35.0 ✓
	9S	40E	3	NW 1/4	SE 1/4	38.4 ✓
	9S	40E	3	SE 1/4	SE 1/4	38.8 ✓
	9S	40E	3	SW 1/4	SE 1/4	35.1 ✓
Motley, Lester	9S	40E	3	NE 1/4	SW 1/4	12.9 ✓
Muesborn, Roger	8S	40E	34	SE 1/4	SW 1/4	26.0 ✓
Nazarene Church	9S	40E	9	SW 1/4	NE 1/4	0.3 ✓
	9S	40E	9	SE 1/4	NW 1/4	0.7 ✓
Norton Enterprises, Inc.	9S	40E	4	SW 1/4	SE 1/4	16.8 ✓
Peters	9S	40E	4	SW 1/4	SE 1/4	18.2 ✓
Peyron Ranch, Inc.	8S	40E	25	SE 1/4	SE 1/4	2.7 ✓
	8S	40E	35	NW 1/4	NE 1/4	27.6 ✓
	8S	40E	35	SW 1/4	NE 1/4	24.0 ✓
	8S	40E	35	NE 1/4	SW 1/4	40.0 ✓
	8S	40E	36	NE 1/4	NE 1/4	34.1 ✓
	8S	40E	36	SE 1/4	NE 1/4	15.1 ✓
	8S	40E	36	SW 1/4	NE 1/4	11.3 ✓
	8S	40E	36	NE 1/4	SW 1/4	6.2 ✓
	8S	40E	36	SW 1/4	SW 1/4	20.1 ✓
	8S	40E	36	SE 1/4	SW 1/4	38.7 ✓
	8S	40E	36	NW 1/4	SE 1/4	34.8 ✓
	8S	40E	36	SW 1/4	SE 1/4	34.1 ✓
	9S	40E	1	NW 1/4	NE 1/4	1.0 ✓
	9S	40E	1	NE 1/4	NW 1/4	16.1 ✓
	9S	40E	1	NW 1/4	NW 1/4	21.7 ✓
Prowell, Virgil	8S	40E	25	SE 1/4	NE 1/4	14.0 ✓
	8S	40E	25	SW 1/4	NE 1/4	39.8 ✓
	8S	40E	25	NE 1/4	SE 1/4	30.4 ✓
	8S	40E	25	NW 1/4	SE 1/4	31.2 ✓
	8S	40E	25	SE 1/4	SE 1/4	22.4 ✓
	8S	40E	25	SW 1/4	SE 1/4	5.0 ✓
Robinson, Bill	9S	40E	10	NE 1/4	NE 1/4	30.0 ✓
	9S	40E	10	NW 1/4	NE 1/4	37.2 ✓
	9S	40E	11	NW 1/4	NW 1/4	27.8 ✓
Speelman, Terry	9S	40E	3	SW 1/4	SW 1/4	19.6 ✓
Spencer, Daren	8S	40E	34	SW 1/4	SE 1/4	30.6 ✓
	8S	40E	35	SE 1/4	SE 1/4	13.7 ✓
	9S	40E	2	NE 1/4	NE 1/4	11.0 ✓
	9S	40E	3	NW 1/4	NE 1/4	2.4 ✓
Steinmetz, Ed	9S	40E	9	NW 1/4	NE 1/4	3.5 ✓
	9S	40E	9	NE 1/4	NW 1/4	11.0 ✓
Ward, Charles	9S	40E	3	NE 1/4	NW 1/4	9.0 ✓
Widman, John	9S	40E	4	NW 1/4	SE 1/4	22.7 ✓
	9S	40E	4	NE 1/4	SW 1/4	13.9 ✓
	9S	40E	4	SE 1/4	SW 1/4	14.4 ✓
Estes West Ditch	9S	40E	5	NW 1/4	NW 1/4	22.2 ✓
	9S	40E	5	SW 1/4	NW 1/4	17.6 ✓
Hodnefield	8S	40E	29	SE 1/4	SW 1/4	24.3 ✓
	8S	40E	29	SW 1/4	SW 1/4	19.0 ✓
Phillips Angus Ranch	8S	40E	31	NE 1/4	NW 1/4	14.1 ✓
	8S	40E	31	SE 1/4	NW 1/4	17.8 ✓
Thomas, Robert	9S	40E	5	NW 1/4	SE 1/4	39.4 ✓
	9S	40E	5	SW 1/4	SE 1/4	40.0 ✓
	9S	40E	5	NE 1/4	SW 1/4	27.1 ✓
	9S	40E	5	SE 1/4	SW 1/4	23.0 ✓
Widman, John	9S	40E	5	NE 1/4	SE 1/4	24.4 ✓
	9S	40E	5	SE 1/4	SE 1/4	20.0 ✓
Williams Farms, Inc.	8S	40E	31	NE 1/4	SE 1/4	40.0 ✓
	8S	40E	31	NW 1/4	SE 1/4	37.0 ✓
	8S	40E	31	SE 1/4	SE 1/4	31.6 ✓
	8S	40E	31	SW 1/4	SE 1/4	33.1 ✓
	8S	40E	32	NE 1/4	SW 1/4	40.0 ✓

DITCH	NAME	TWN	RGE	SEC		40	ACRES
		8S	40E	32	NW 1/4	SW 1/4	32.0 ✓
		8S	40E	32	SE 1/4	SW 1/4	40.0 ✓
Estes East Ditch	Widman, John	8S	40E	32	SW 1/4	SW 1/4	40.0 ✓
		9S	40E	4	NE 1/4	SW 1/4	25.3 ✓
		9S	40E	4	NW 1/4	SW 1/4	38.8 ✓
		9S	40E	4	SE 1/4	SW 1/4	25.6 ✓
		9S	40E	4	SW 1/4	SW 1/4	40.0 ✓
		9S	40E	5	NE 1/4	SE 1/4	11.2 ✓
		9S	40E	5	SE 1/4	SE 1/4	17.6 ✓
McEnroe East Ditch	McEnroe, John	9S	40E	4	SE 1/4	NW 1/4	28.0 ✓
		9S	40E	4	SW 1/4	NW 1/4	40.0 ✓
		9S	40E	5	SE 1/4	NE 1/4	9.6 ✓
McEnroe West Ditch	McEnroe, Joe	9S	40E	5	SE 1/4	NE 1/4	26.4 ✓
		9S	40E	5	SW 1/4	NE 1/4	39.8 ✓
Company East Ditch	Thomas, Robert	8S	40E	33	SW 1/4	SW 1/4	16.0 ✓
	Widman, John	9S	40E	4	NW 1/4	NE 1/4	26.8 ✓
		9S	40E	4	NE 1/4	NW 1/4	20.0 ✓
		9S	40E	4	NW 1/4	NW 1/4	26.0 ✓
		9S	40E	5	NE 1/4	NE 1/4	1.0 ✓
Company West Ditch	Hodnefield, Robert	8S	40E	29	NW 1/4	SE 1/4	28.0 ✓
		8S	40E	29	SE 1/4	SE 1/4	5.8 ✓
		8S	40E	29	SW 1/4	SE 1/4	40.0 ✓
		8S	40E	29	NE 1/4	SW 1/4	14.8 ✓
		8S	40E	29	SE 1/4	SW 1/4	5.2 ✓
	Powers, Estel	8S	40E	32	SE 1/4	NE 1/4	12.0 ✓
		8S	40E	32	SW 1/4	NE 1/4	40.0 ✓
		8S	40E	32	NW 1/4	SE 1/4	40.0 ✓
	Thomas, Robert	8S	40E	32	NE 1/4	SE 1/4	40.0 ✓
		8S	40E	32	SE 1/4	SE 1/4	38.4 ✓
		8S	40E	33	NW 1/4	SW 1/4	13.2 ✓
		8S	40E	33	SW 1/4	SW 1/4	10.0 ✓
	Widman, John	8S	40E	32	SW 1/4	SE 1/4	40.0 ✓
		9S	40E	4	NW 1/4	NW 1/4	2.4 ✓
		9S	40E	5	NE 1/4	NE 1/4	37.2 ✓
		9S	40E	5	NW 1/4	NE 1/4	39.8 ✓
	Widman, Michael	8S	40E	32	NE 1/4	NE 1/4	17.2 ✓
		8S	40E	32	NW 1/4	NE 1/4	40.0 ✓
Wendt East Ditch	Thomas, Robert	8S	40E	33	SW 1/4	SW 1/4	6.4 ✓
Wendt West Ditch	Thomas, Robert	8S	40E	33	NW 1/4	SW 1/4	5.8 ✓
		8S	40E	33	SW 1/4	SW 1/4	0.6 ✓
Powers East 2 Ditch	Black, Robert	8S	40E	28	SW 1/4	SE 1/4	12.7 ✓
		8S	40E	28	SE 1/4	SW 1/4	15.3 ✓
	Byrne	8S	40E	27	SW 1/4	SE 1/4	33.0 ✓
	Carter	8S	40E	34	NW 1/4	NW 1/4	24.4 ✓
	Errand, Ken	8S	40E	22	SW 1/4	SE 1/4	38.2 ✓
		8S	40E	27	NW 1/4	NE 1/4	37.4 ✓
		8S	40E	27	SW 1/4	NE 1/4	37.0 ✓
		8S	40E	27	NE 1/4	NW 1/4	25.0 ✓
		8S	40E	27	NW 1/4	NW 1/4	37.6 ✓
		8S	40E	27	SE 1/4	NW 1/4	38.7 ✓
		8S	40E	27	SW 1/4	NW 1/4	19.0 ✓
	Heaton, Bill	8S	40E	34	NE 1/4	SE 1/4	40.0 ✓
		8S	40E	34	NW 1/4	SE 1/4	39.2 ✓
	Mossissey, Clara	8S	40E	21	NE 1/4	SE 1/4	40.0 ✓
		8S	40E	21	NW 1/4	SE 1/4	8.7 ✓
		8S	40E	21	SE 1/4	SE 1/4	40.0 ✓
		8S	40E	21	SW 1/4	SE 1/4	8.3 ✓
	Sackos, A.	8S	40E	34	NE 1/4	NE 1/4	10.4 ✓
	Stilner, Jessie	8S	40E	22	SE 1/4	SE 1/4	2.0 ✓
	Ward, Alvin	8S	40E	27	NW 1/4	SE 1/4	20.0 ✓
	Ward, Charles	8S	40E	27	SE 1/4	SE 1/4	11.0 ✓
	Ward, Ralph	8S	40E	22	NE 1/4	SE 1/4	9.6 ✓
		8S	40E	22	SE 1/4	SE 1/4	10.4 ✓
		8S	40E	27	NE 1/4	NE 1/4	10.0 ✓
		8S	40E	27	SE 1/4	NE 1/4	10.0 ✓
	Widman, Michael	8S	40E	33	NE 1/4	NW 1/4	15.6 ✓

DITCH	NAME	TWN	RGE	SEC		40	ACRES
		8S	40E	33	NW 1/4	NW 1/4	21.8 ✓✓
	Wirth, Joseph	8S	40E	21	SE 1/4	NE 1/4	13.0 ✓✓
Powers East 1 Ditch	Powers, Estel	8S	40E	33	SW 1/4	NE 1/4	21.6 ✓✓
		8S	40E	33	SE 1/4	NW 1/4	38.8 ✓✓
		8S	40E	33	SW 1/4	NW 1/4	21.6 ✓✓
Powers West 1 Ditch		8S	40E	33	SW 1/4	NW 1/4	14.0 ✓✓
Powers West 2 Ditch	Widman, Michael	8S	40E	28	NW 1/4	SW 1/4	39.6 ✓✓
		8S	40E	28	SW 1/4	SW 1/4	22.8 ✓✓
Taggett West Ditch	Chandler Herefords, Inc	8S	40E	19	NE 1/4	NE 1/4	31.0 ✓✓
		8S	40E	19	NW 1/4	NE 1/4	13.0 ✓✓
		8S	40E	19	SE 1/4	NE 1/4	24.0 ✓✓
		8S	40E	19	NE 1/4	SE 1/4	25.5 ✓✓
		8S	40E	20	NE 1/4	SE 1/4	37.2 ✓✓
		8S	40E	20	NW 1/4	SE 1/4	40.0 ✓✓
		8S	40E	20	SE 1/4	SE 1/4	34.8 ✓✓
		8S	40E	20	SW 1/4	SE 1/4	38.8 ✓✓
		8S	40E	20	NE 1/4	SW 1/4	40.0 ✓✓
		8S	40E	20	NW 1/4	SW 1/4	40.0 ✓✓
		8S	40E	20	SE 1/4	SW 1/4	40.0 ✓✓
		8S	40E	20	SW 1/4	SW 1/4	29.5 ✓✓
		8S	40E	21	NW 1/4	SW 1/4	18.8 ✓✓
		8S	40E	21	SW 1/4	SW 1/4	32.4 ✓✓
	Dieudonne	8S	40E	18	NW 1/4	NE 1/4	2.2 ✓✓
		8S	40E	18	SW 1/4	NE 1/4	40.0 ✓✓
		8S	40E	18	NW 1/4	SE 1/4	33.2 ✓✓
		8S	40E	18	SW 1/4	SE 1/4	21.6 ✓✓
	Langlitz, Walter	8S	40E	28	NW 1/4	NW 1/4	25.0 ✓✓
		8S	40E	28	SW 1/4	NW 1/4	25.1 ✓✓
	Wilson, Marville	8S	40E	20	NW 1/4	NW 1/4	26.8 ✓✓
		8S	40E	20	SE 1/4	NW 1/4	0.7 ✓✓
		8S	40E	20	SW 1/4	NW 1/4	37.3 ✓✓
Taggett East Ditch	Langlitz, Walter	8S	40E	21	NW 1/4	SE 1/4	17.9 ✓✓
		8S	40E	21	SW 1/4	SE 1/4	18.2 ✓✓
	Spence, Mary	8S	40E	28	NW 1/4	NE 1/4	14.4 ✓✓
		8S	40E	28	SW 1/4	NE 1/4	18.3 ✓✓
		8S	40E	28	SE 1/4	NW 1/4	12.9 ✓✓
		8S	40E	28	NE 1/4	NW 1/4	13.4 ✓✓
	Wright, Lee	8S	40E	21	NE 1/4	SW 1/4	26.4 ✓✓
		8S	40E	21	SE 1/4	SW 1/4	39.6 ✓✓
Perkins East 2 Ditch	Perkins, Eugene	8S	40E	20	NE 1/4	NE 1/4	29.6 ✓✓
		8S	40E	20	SE 1/4	NE 1/4	22.4 ✓✓
Perkins West Ditch	Perkins, Eugene	8S	40E	20	NE 1/4	NE 1/4	6.0 ✓✓
		8S	40E	20	NW 1/4	NE 1/4	39.6 ✓✓
		8S	40E	20	SE 1/4	NE 1/4	13.6 ✓✓
		8S	40E	20	SW 1/4	NE 1/4	40.0 ✓✓
	Wilson, Marville	8S	40E	20	NE 1/4	NW 1/4	39.6 ✓✓
		8S	40E	20	NW 1/4	NW 1/4	12.4 ✓✓
		8S	40E	20	SE 1/4	NW 1/4	39.3 ✓✓
		8S	40E	20	SW 1/4	NW 1/4	1.5 ✓✓
Perkins East 1 Ditch	Perkins, Eugene	8S	40E	16	NE 1/4	NW 1/4	10.7 ✓✓
		8S	40E	16	SE 1/4	NW 1/4	40.0 ✓✓
		8S	40E	16	SW 1/4	NW 1/4	40.0 ✓✓
		8S	40E	16	NE 1/4	SW 1/4	32.0 ✓✓
		8S	40E	16	NW 1/4	SW 1/4	40.0 ✓✓
		8S	40E	16	SE 1/4	SW 1/4	18.8 ✓✓
		8S	40E	16	SW 1/4	SW 1/4	37.0 ✓✓
	Warner	8S	40E	9	SE 1/4	NW 1/4	22.4 ✓✓
		8S	40E	9	SW 1/4	NW 1/4	0.4 ✓✓
	Warner, Fred	8S	40E	16	NW 1/4	NE 1/4	4.8 ✓✓
		8S	40E	16	SW 1/4	NE 1/4	10.0 ✓✓
		8S	40E	21	NE 1/4	NW 1/4	31.1 ✓✓
		8S	40E	21	SE 1/4	NW 1/4	31.1 ✓✓
Harrison Ditch	Harrison, Robert	8S	40E	17	SE 1/4	NW 1/4	36.4 ✓✓
		8S	40E	17	NE 1/4	SW 1/4	40.0 ✓✓
		8S	40E	17	NW 1/4	SW 1/4	40.0 ✓✓
		8S	40E	17	SE 1/4	SW 1/4	39.4 ✓✓
		8S	40E	17	SW 1/4	SW 1/4	39.2 ✓✓
	Hodnefield, Robert	8S	40E	18	SE 1/4	NE 1/4	34.8 ✓✓



DITCH	NAME	TWN	RGE	SEC		40	ACRES
		8S	40E	18	NE 1/4	SE 1/4	40.0 ✓✓
		8S	40E	18	SE 1/4	SE 1/4	39.2 ✓✓
Wellman East 1 Ditch	Wellman, E.	8S	40E	17	SW 1/4	SE 1/4	6.2 ✓✓
	Wellman, E.	8S	40E	17	NE 1/4	SE 1/4	0.3 ✓✓
Wellman East 2 Ditch	Wellman, E.	8S	40E	17	SE 1/4	SE 1/4	9.9 ✓✓
		8S	40E	17	SE 1/4	NE 1/4	8.6 ✓✓
		8S	40E	17	NE 1/4	SE 1/4	3.7 ✓✓
Wellman West 1 Ditch	Wellman, E.	8S	40E	17	SE 1/4	SE 1/4	10.4 ✓✓
Wellman West 2 Ditch	Wellman, E.	8S	40E	17	SE 1/4	SE 1/4	2.8 ✓✓
		8S	40E	17	NW 1/4	SE 1/4	33.1 ✓✓
		8S	40E	17	SE 1/4	SE 1/4	3.3 ✓✓
Wellman West 3 Ditch	Wellman, E.	8S	40E	17	SW 1/4	SE 1/4	27.8 ✓✓
		8S	40E	17	NE 1/4	NE 1/4	4.8 ✓✓
		8S	40E	17	NW 1/4	NE 1/4	5.2 ✓✓
		8S	40E	17	SE 1/4	NE 1/4	26.4 ✓✓
		8S	40E	17	SW 1/4	NE 1/4	40.0 ✓✓
		8S	40E	17	NE 1/4	SE 1/4	32.8 ✓✓
		8S	40E	17	NW 1/4	SE 1/4	6.8 ✓✓
		8S	40E	17	SE 1/4	SE 1/4	4.7 ✓✓
Greir East 1 Ditch	Wellman, E.	8S	40E	17	SW 1/4	SE 1/4	1.1 ✓✓
		8S	40E	17	NE 1/4	NE 1/4	18.4 ✓✓
Greir East 2 Ditch	Colton Land Company	8S	40E	4	SW 1/4	SW 1/4	2.2 ✓✓
		8S	40E	5	NW 1/4	SE 1/4	12.0 ✓✓
		8S	40E	5	SE 1/4	SE 1/4	14.8 ✓✓
		8S	40E	5	SW 1/4	SE 1/4	32.7 ✓✓
		8S	40E	5	NE 1/4	SW 1/4	36.4 ✓✓
		8S	40E	5	SE 1/4	SW 1/4	24.0 ✓✓
	Lazy J Ranch	8S	40E	8	SE 1/4	NW 1/4	31.8 ✓✓
	Warner	8S	40E	8	NE 1/4	SE 1/4	40.0 ✓✓
	Warner Ranch	8S	40E	8	NE 1/4	NE 1/4	22.4 ✓✓
		8S	40E	8	NW 1/4	NE 1/4	40.0 ✓✓
		8S	40E	8	SE 1/4	NE 1/4	32.7 ✓✓
		8S	40E	8	SE 1/4	NE 1/4	40.0 ✓✓
		8S	40E	8	SW 1/4	NE 1/4	18.5 ✓✓
		8S	40E	9	NW 1/4	NW 1/4	3.0 ✓✓
Greir East 3 Ditch	Warner	8S	40E	9	SW 1/4	NW 1/4	29.1 ✓✓
	Wellman, E.	8S	40E	8	NE 1/4	SE 1/4	15.0 ✓✓
		8S	40E	8	SE 1/4	SW 1/4	0.2 ✓✓
		8S	40E	8	SW 1/4	SE 1/4	18.4 ✓✓
		8S	40E	8	SE 1/4	SE 1/4	15.4 ✓✓
		8S	40E	17	NE 1/4	NE 1/4	10.8 ✓✓
		8S	40E	17	NW 1/4	NE 1/4	0.1 ✓✓
	Spence, Mary	8S	40E	8	NW 1/4	SE 1/4	5.6 ✓✓
Greir West Ditch	Wellman, E.	8S	40E	8	NE 1/4	SW 1/4	3.6 ✓✓
		8S	40E	17	NE 1/4	NE 1/4	4.8 ✓✓
		8S	40E	17	NW 1/4	NE 1/4	33.2 ✓✓
		8S	40E	8	SW 1/4	SE 1/4	7.9 ✓✓
		8S	40E	8	SE 1/4	SW 1/4	17.7 ✓✓
	Spence, Mary	8S	40E	7	NE 1/4	SE 1/4	11.0 ✓✓
		8S	40E	7	SE 1/4	SE 1/4	10.3 ✓✓
		8S	40E	8	NW 1/4	SW 1/4	40.0 ✓✓
Colton Beck East 1 Ditch	Colton Land Company	8S	40E	8	SW 1/4	SW 1/4	40.0 ✓✓
		8S	40E	5	NW 1/4	SW 1/4	26.4 ✓✓
		8S	40E	5	SW 1/4	SW 1/4	37.1 ✓✓
		8S	40E	6	SE 1/4	NE 1/4	4.8 ✓✓
		8S	40E	6	SW 1/4	NE 1/4	14.8 ✓✓
		8S	40E	6	NE 1/4	SE 1/4	39.0 ✓✓
		8S	40E	6	NW 1/4	SE 1/4	13.6 ✓✓
	Lazy J Ranch	8S	40E	6	SE 1/4	SE 1/4	40.0 ✓✓
		8S	40E	7	NE 1/4	NE 1/4	25.0 ✓✓
		8S	40E	7	SE 1/4	NE 1/4	0.2 ✓✓
		8S	40E	8	NW 1/4	NW 1/4	37.2 ✓✓
Colton Beck East 2 Ditch	Spence, Mary	8S	40E	8	SW 1/4	NW 1/4	20.0 ✓✓
		8S	40E	8	NE 1/4	SW 1/4	18.8 ✓✓
		8S	40E	8	NW 1/4	SE 1/4	28.1 ✓✓
Colton Beck West 1 Ditch	Lazy J Ranch	8S	40E	7	SE 1/4	NE 1/4	36.4 ✓✓
		8S	40E	7	SE 1/4	NW 1/4	32.7 ✓✓
		8S	40E	7	SW 1/4	NE 1/4	40.0 ✓✓
		8S	40E	8	SW 1/4	NW 1/4	20.0 ✓✓

DITCH	NAME	TWN	RGE	SEC		40	ACRES
Colton Beck West 2 Ditch	Spence, Mary	8S	40E	8	NE 1/4	SW 1/4	13.2 ✓✓
Colton Lazy J East 1 Ditch	Lazy J Ranch	8S	40E	7	NE 1/4	NE 1/4	0.6 ✓✓
		8S	40E	7	NW 1/4	NE 1/4	15.2 ✓✓
		8S	40E	7	NE 1/4	NW 1/4	26.2 ✓✓
		8S	40E	7	NW 1/4	NW 1/4	30.0 ✓✓
		8S	39E	12	NE 1/4	NE 1/4	11.1 ✓✓
Colton Lazy J East 2 Ditch	Colton Land Company	8S	40E	6	NW 1/4	SE 1/4	24.0 ✓✓
		8S	40E	6	SW 1/4	SE 1/4	40.0 ✓✓
		8S	40E	6	SE 1/4	SW 1/4	40.0 ✓✓
		8S	40E	6	SW 1/4	SW 1/4	40.0 ✓✓
	Lazy J Ranch	8S	40E	6	SE 1/4	NW 1/4	15.2 ✓✓
		8S	40E	6	NE 1/4	SW 1/4	39.7 ✓✓
		8S	40E	6	NW 1/4	SW 1/4	9.2 ✓✓
McKittrick Pump	McKittrick, O.	10S	40E	8	SE 1/4	SW 1/4	10.5 ✓✓
		10S	40E	17	NE 1/4	NW 1/4	22.7 ✓✓
Lilley Pump Station	Chester Brothers, Inc.	7S	40E	32	SW 1/4	NE 1/4	40.0 ✓✓
		7S	40E	32	NE 1/4	NW 1/4	39.8 ✓✓
		7S	40E	32	SE 1/4	NW 1/4	39.9 ✓✓
		7S	40E	32	NE 1/4	SE 1/4	40.0 ✓✓
		7S	40E	32	NW 1/4	SE 1/4	40.0 ✓✓
		7S	40E	32	SE 1/4	SE 1/4	39.3 ✓✓
		7S	40E	32	SW 1/4	SE 1/4	39.4 ✓✓
		7S	40E	32	NE 1/4	SW 1/4	40.0 ✓✓
		7S	40E	32	SE 1/4	SW 1/4	39.4 ✓✓
	Colton, Jim	7S	40E	33	SE 1/4	SE 1/4	2.2 ✓✓
	Colton, Walter	7S	40E	33	SW 1/4	SE 1/4	3.2 ✓✓
	Bigelow	7S	40E	33	NE 1/4	SW 1/4	26.5 ✓✓
		7S	40E	33	NW 1/4	SW 1/4	40.0 ✓✓
		7S	40E	33	SE 1/4	SW 1/4	24.9 ✓✓
		7S	40E	33	SW 1/4	SW 1/4	39.0 ✓✓
	Hodnefield, Robert	7S	40E	30	NW 1/4	NE 1/4	28.0 ✓✓
		7S	40E	30	SW 1/4	NE 1/4	6.0 ✓✓
		7S	40E	30	NE 1/4	NW 1/4	15.0 ✓✓
		7S	40E	30	SW 1/4	NW 1/4	38.4 ✓✓
		7S	40E	30	NW 1/4	SE 1/4	5.0 ✓✓
		7S	40E	30	NW 1/4	SW 1/4	25.6 ✓✓
		7S	40E	30	SW 1/4	SW 1/4	39.0 ✓✓
		7S	40E	31	NE 1/4	NW 1/4	39.2 ✓✓
		7S	40E	31	NW 1/4	NW 1/4	39.1 ✓✓
		7S	40E	31	SE 1/4	NW 1/4	37.2 ✓✓
		7S	40E	31	SW 1/4	NW 1/4	36.8 ✓✓
		7S	40E	32	NW 1/4	NW 1/4	5.0 ✓✓
	Kanyon, Donna	7S	40E	33	SE 1/4	SW 1/4	6.7 ✓✓
	Lazy J Ranch	7S	40E	31	NW 1/4	SW 1/4	35.2 ✓✓
		7S	40E	31	SW 1/4	SW 1/4	30.4 ✓✓
		8S	39E	1	NE 1/4	NE 1/4	10.5 ✓✓
		8S	39E	1	SE 1/4	NE 1/4	24.0 ✓✓
		8S	39E	1	SW 1/4	NE 1/4	12.4 ✓✓
		8S	39E	1	SE 1/4	NW 1/4	18.0 ✓✓
		8S	39E	1	SW 1/4	NW 1/4	11.0 ✓✓
		8S	39E	1	NW 1/4	SE 1/4	0.5 ✓✓
		8S	39E	1	NE 1/4	SW 1/4	25.7 ✓✓
		8S	39E	1	NW 1/4	SW 1/4	27.2 ✓✓
		8S	39E	1	SW 1/4	SW 1/4	22.8 ✓✓
		8S	39E	2	NW 1/4	NE 1/4	18.0 ✓✓
		8S	39E	2	SW 1/4	NE 1/4	26.0 ✓✓
		8S	39E	2	NE 1/4	NW 1/4	2.2 ✓✓
		8S	39E	2	SE 1/4	NW 1/4	27.6 ✓✓
		8S	39E	2	NW 1/4	SE 1/4	12.4 ✓✓
		8S	39E	2	SE 1/4	SE 1/4	2.4 ✓✓
		8S	39E	2	SW 1/4	SE 1/4	18.8 ✓✓
		8S	39E	2	NE 1/4	SW 1/4	27.4 ✓✓
		8S	39E	11	NE 1/4	NE 1/4	0.5 ✓✓
		8S	40E	6	NW 1/4	NW 1/4	20.8 ✓✓

OITCH	NAME	TWN	RGE	SEC		40	ACRES
	McLean, John	7S	40E	33	NW 1/4	SE 1/4	6.9 ✓✓
		7S	40E	33	SE 1/4	SE 1/4	4.0 ✓✓
		7S	40E	33	SW 1/4	SE 1/4	28.3 ✓✓

## POWDER RIVER AND PHILLIPS LAKE - SUPPLEMENTAL

Smith Ditch	Hodnefield, Robert	9S	40E	2	NE 1/4	SW 1/4	10.0 ✓✓
	Marsh, Ken	10S	40E	4	NW 1/4	SW 1/4	1.6 ✓✓
		10S	40E	5	SE 1/4	NE 1/4	0.2 ✓✓
Shaw-Stewart Ditch	Foster Ranch	10S	40E	5	SE 1/4	NW 1/4	18.0 ✓✓
		10S	40E	5	NE 1/4	SW 1/4	14.0 ✓✓
Curry Ditch	Foster Ranch	9S	40E	32	SE 1/4	SE 1/4	20.4 ✓✓
		10S	40E	5	NE 1/4	NE 1/4	30.4 ✓✓
		10S	40E	5	NW 1/4	NE 1/4	0.7 ✓✓
		10S	40E	5	SE 1/4	NE 1/4	36.7 ✓✓
		10S	40E	5	SW 1/4	NE 1/4	4.1 ✓✓
		10S	40E	5	NW 1/4	SE 1/4	15.0 ✓✓
		10S	40E	5	NE 1/4	SW 1/4	1.4 ✓✓
Marsh-Dickinson Ditch	Foster Ranch	9S	40E	32	NE 1/4	SE 1/4	18.8 ✓✓
		9S	40E	32	NW 1/4	SE 1/4	6.4 ✓✓
		9S	40E	32	SE 1/4	SE 1/4	11.4 ✓✓
		9S	40E	32	SW 1/4	SE 1/4	18.2 ✓✓
		10S	40E	5	NW 1/4	NE 1/4	21.5 ✓✓
		10S	40E	5	SW 1/4	NE 1/4	16.4 ✓✓
		10S	40E	5	SE 1/4	NW 1/4	0.6 ✓✓
	Marsh, Ken	9S	40E	32	SE 1/4	NE 1/4	10.0 ✓✓
		9S	40E	32	NW 1/4	SE 1/4	6.8 ✓✓
		9S	40E	32	SW 1/4	SE 1/4	16.8 ✓✓
		9S	40E	32	NE 1/4	SW 1/4	2.4 ✓✓
		9S	40E	32	SE 1/4	SW 1/4	16.0 ✓✓
Settlers Slough Ditch	Chandler Herefords, Inc	8S	39E	24	NW 1/4	NW 1/4	9.5 ✓✓
	Entermills	9S	40E	7	NE 1/4	SW 1/4	38.1 ✓✓
		9S	40E	7	NW 1/4	SW 1/4	10.1 ✓✓
	Harrell, Robert	9S	40E	7	SE 1/4	SW 1/4	40.0 ✓✓
		9S	40E	7	SW 1/4	SW 1/4	40.0 ✓✓
	Hill, Paul	9S	40E	18	SW 1/4	SE 1/4	17.0 ✓✓
	Payton, John	8S	39E	13	NW 1/4	NW 1/4	20.0 ✓✓
		8S	39E	13	SW 1/4	NW 1/4	16.0 ✓✓
		8S	39E	14	SE 1/4	NE 1/4	24.0 ✓✓
	Warner Brothers	8S	39E	12	NE 1/4	SE 1/4	29.2 ✓✓
		8S	39E	12	SE 1/4	SE 1/4	39.8 ✓✓
		8S	40E	7	SW 1/4	SW 1/4	3.0 ✓✓
Baldock-New-Home Ditch	Ward Brothers	9S	40E	9	NW 1/4	SW 1/4	19.2 ✓✓
Corral Ditch	Prowell, Virgil	8S	40E	25	NW 1/4	NE 1/4	26.4 ✓✓
Greir West Ditch	Warner Brothers	8S	40E	7	SW 1/4	NW 1/4	24.8 ✓✓
		8S	40E	7	NW 1/4	SE 1/4	40.0 ✓✓
		8S	40E	7	SW 1/4	SE 1/4	23.5 ✓✓
		8S	40E	7	NE 1/4	SW 1/4	40.0 ✓✓
		8S	40E	7	NW 1/4	SW 1/4	7.2 ✓✓
		8S	40E	7	SE 1/4	SW 1/4	23.5 ✓✓
Lilley Pump Station	Conro, Charles	7S	40E	29	SW 1/4	SE 1/4	40.0 ✓✓
		7S	40E	29	NE 1/4	SW 1/4	39.0 ✓✓
		7S	40E	29	SE 1/4	SW 1/4	39.0 ✓✓
	Miles, Ken	7S	40E	34	SW 1/4	SW 1/4	8.0 ✓✓

## POWDER RIVER AND PHILLIPS LAKE - PRIMARY

Smith Ditch	Bootsma, John	9S	40E	12	NW 1/4	NE 1/4	1.4 ✓✓
		9S	40E	12	SE 1/4	NE 1/4	30.8 ✓✓
		9S	40E	12	SW 1/4	NE 1/4	38.0 ✓✓
		9S	40E	12	NE 1/4	NW 1/4	32.8 ✓✓
		9S	40E	12	NW 1/4	NW 1/4	18.0 ✓✓
		9S	40E	12	SE 1/4	NW 1/4	15.8 ✓✓
		9S	40E	12	NE 1/4	SE 1/4	28.6 ✓✓

DITCH	NAME	TWN	RGE	SEC		40	ACRES
		9S	40E	12	NW 1/4	SE 1/4	6.4 ✓
		9S	40E	12	SE 1/4	SE 1/4	2.0 ✓
		9S	40E	12	SW 1/4	SE 1/4	2.2 ✓
		9S	40E	22	NE 1/4	NW 1/4	7.7 ✓
		9S	40E	22	NW 1/4	NW 1/4	13.6 ✓
		9S	40E	23	SE 1/4	NW 1/4	30.3 ✓
		9S	40E	23	SW 1/4	NW 1/4	30.4 ✓
		9S	40E	23	NE 1/4	SW 1/4	28.4 ✓
		9S	40E	23	NW 1/4	SW 1/4	28.4 ✓
	Conrad, <del>John</del>	9S	40E	15	SE 1/4	NW 1/4	10.9 ✓
	Ebell, Charles	9S	40E	21	SE 1/4	SE 1/4	1.2 ✓
		9S	40E	21	SW 1/4	SE 1/4	24.4 ✓
	Errand, Ken	10S	40E	18	SE 1/4	SE 1/4	1.0 ✓
		10S	40E	19	NE 1/4	NE 1/4	6.8 ✓
		10S	40E	20	NW 1/4	NW 1/4	17.2 ✓
	Four Star	9S	40E	11	NE 1/4	SE 1/4	4.6 ✓
		9S	40E	11	NW 1/4	SE 1/4	5.4 ✓
	Heaton, Bill	9S	40E	10	SW 1/4	NE 1/4	7.4 ✓
		9S	40E	10	SW 1/4	SE 1/4	0.8 ✓
	Marsh, Ken	10S	40E	4	NW 1/4	SW 1/4	2.3 ✓
	Heaton, Bill	9S	40E	11	SW 1/4	SE 1/4	11.3 ✓
	Miller, Robert	10S	40E	17	SW 1/4	NE 1/4	9.2 ✓
	Oliver, Tom	9S	40E	21	NE 1/4	NE 1/4	11.0 ✓
	Peyron Ranch, Inc.	8S	40E	36	SE 1/4	SE 1/4	2.0 ✓
		8S	40E	36	SW 1/4	SE 1/4	5.9 ✓
		8S	41E	31	NE 1/4	SW 1/4	4.3 ✓
		9S	40E	1	NE 1/4	NE 1/4	11.9 ✓
		9S	40E	1	SE 1/4	NE 1/4	0.3 ✓
		9S	40E	1	SW 1/4	NE 1/4	7.9 ✓
		9S	40E	1	NW 1/4	NW 1/4	14.0 ✓
		9S	40E	1	SE 1/4	NW 1/4	24.8 ✓
		9S	40E	1	SW 1/4	NW 1/4	7.7 ✓
		9S	40E	1	NE 1/4	SW 1/4	0.9 ✓
	Rudolph, B.	9S	40E	21	NE 1/4	NE 1/4	1.0 ✓
		9S	40E	21	NW 1/4	NE 1/4	1.0 ✓
Marsh-Dickinsen Ditch	Foster Ranch	9S	40E	32	SE 1/4	NE 1/4	0.7 ✓
Bamberger Ditch	Deroest	9S	40E	29	SE 1/4	SE 1/4	1.5 ✓
		9S	40E	29	SW 1/4	SE 1/4	0.5 ✓
	Gubler, George	9S	40E	21	SE 1/4	SW 1/4	1.7 ✓
Settlers Slough Ditch	Chandler Herefords, Inc	8S	39E	11	SE 1/4	NW 1/4	2.5 ✓
		8S	39E	24	NW 1/4	NW 1/4	22.5 ✓
Settlers Slough Ditch	Harrell, Robert	9S	39E	12	SW 1/4	SE 1/4	6.1 ✓
		9S	40E	7	SW 1/4	SW 1/4	2.0 ✓
		9S	40E	18	NW 1/4	NW 1/4	1.2 ✓
	McGinn, G.	9S	39E	1	NE 1/4	NW 1/4	1.0 ✓
		9S	39E	1	SE 1/4	NW 1/4	6.0 ✓
	Ward Brothers	9S	40E	6	SW 1/4	SW 1/4	1.2 ✓
Baldock-New-Home Ditch	Red-Mix	9S	40E	10	SE 1/4	SW 1/4	3.0 ✓
Corral Ditch	Dyke	8S	40E	33	NE 1/4	SE 1/4	31.6 ✓
		8S	40E	33	SE 1/4	SE 1/4	33.2 ✓
	Peyron Ranch	9S	40E	1	NE 1/4	NW 1/4	2.4 ✓
		9S	40E	1	NW 1/4	NW 1/4	1.6 ✓
	Prowell, Virgil	8S	40E	25	SW 1/4	SE 1/4	15.8 ✓
	Spencer, Daren	8S	40E	35	SE 1/4	SE 1/4	12.5 ✓
Estes West Ditch	Williams Farms, Inc.	8S	40E	32	NW 1/4	SW 1/4	8.0 ✓
Company East Ditch	Thomas, Robert	8S	40E	33	SE 1/4	SW 1/4	17.2 ✓
	Widman, John	9S	40E	4	NE 1/4	NW 1/4	18.4 ✓
McEnroe East Ditch	McEnroe, Joe	9S	40E	4	SW 1/4	NE 1/4	5.7 ✓
		9S	40E	4	SE 1/4	NW 1/4	12.0 ✓
Wendt East Ditch	Thomas, Robert	8S	40E	33	SE 1/4	SW 1/4	12.2 ✓
Powers East 2 Ditch	Carter	8S	40E	33	NE 1/4	NE 1/4	22.9 ✓
		8S	40E	33	NW 1/4	NE 1/4	4.7 ✓
Settlers Slough Ditch	A. S. Boyd	9S	40E	7	SE 1/4	SE 1/4	2.9 ✓

4/10  
3-33-30

DITCH	NAME	TWN	RGE	SEC	40		ACRES	
Taggett West Ditch	Warner, C.	8S	40E	28	NE 1/4	NW 1/4	6.4 ✓	
		8S	40E	28	SE 1/4	NW 1/4	9.6 ✓	
Perkins East 1 Ditch	Perkins, Eugene	8S	40E	16	SE 1/4	NW 1/4	0.8 ✓	
		8S	40E	16	SW 1/4	NW 1/4	0.4 ✓	
		8S	40E	16	NE 1/4	SW 1/4	6.2 ✓	
		8S	40E	16	NW 1/4	SW 1/4	0.4 ✓	
		8S	40E	16	SE 1/4	SW 1/4	19.5 ✓	
		8S	40E	16	SW 1/4	SW 1/4	2.1 ✓	
		8S	40E	21	NW 1/4	NW 1/4	40.0 ✓	
		8S	40E	21	SW 1/4	NW 1/4	36.9 ✓	
Greir East 2 Ditch	Colton Land Company	8S	40E	5	NE 1/4	SE 1/4	1.3 ✓	
		8S	40E	5	SW 1/4	SE 1/4	1.4 ✓	
		8S	40E	5	SE 1/4	SW 1/4	6.2 ✓	
	Warner Ranch	8S	40E	8	NE 1/4	NE 1/4	2.5 ✓	
		8S	40E	8	SE 1/4	NE 1/4	2.8 ✓	
Colton Beck East 1 Ditch	Lazy J Ranch	8S	40E	8	SE 1/4	NW 1/4	2.8 ✓	
		8S	40E	8	SW 1/4	NW 1/4	1.1 ✓	
Colton Beck West 1 Ditch	Lazy J Ranch	8S	40E	7	SE 1/4	NE 1/4	1.6 ✓	
		8S	40E	8	SE 1/4	NW 1/4	2.9 ✓	
Colton Lazy J East 2 Ditch Lilley Pump Station	Colton Land Company	8S	40E	6	SW 1/4	SW 1/4	0.5 ✓	
		Baker Livestock	7S	40E	29	NW 1/4	NW 1/4	38.5 ✓
			7S	40E	29	SE 1/4	NW 1/4	21.0 ✓
			7S	40E	29	SW 1/4	NW 1/4	37.8 ✓
			7S	40E	29	NW 1/4	SW 1/4	39.6 ✓
	7S		40E	29	SW 1/4	SW 1/4	39.4 ✓	
	Chester Brothers, Inc.	7S	40E	30	NE 1/4	NE 1/4	40.3 ✓	
		7S	40E	30	SE 1/4	NE 1/4	39.3 ✓	
		7S	40E	32	NE 1/4	NE 1/4	30.2 ✓	
		7S	40E	32	SE 1/4	NE 1/4	40.0 ✓	
		7S	40E	33	SE 1/4	SE 1/4	3.0 ✓	
	Colton, J. Colton Land Company	8S	40E	4	NE 1/4	NW 1/4	34.2 ✓	
		8S	40E	4	NW 1/4	NW 1/4	37.6 ✓	
		8S	40E	4	SE 1/4	NW 1/4	37.0 ✓	
		8S	40E	4	SW 1/4	NW 1/4	39.0 ✓	
8S		40E	4	NW 1/4	SW 1/4	2.0 ✓		
Conro, Charles Bigelow	7S	40E	32	NW 1/4	NE 1/4	40.0 ✓		
	7S	40E	33	SE 1/4	NW 1/4	12.5 ✓		
	7S	40E	33	SW 1/4	NW 1/4	40.0 ✓		
Hodnefield, Robert	7S	40E	33	NE 1/4	SW 1/4	6.7 ✓		
				NW 1/4	NE 1/4	9.9 ✓		
				SW 1/4	NE 1/4	36.0 ✓		
	7S	40E	30	NW 1/4	NE 1/4	22.6 ✓		
				SW 1/4	NW 1/4	36.7 ✓		
				SE 1/4	NW 1/4	40.7 ✓		
				NE 1/4	SE 1/4	38.8 ✓		
				NW 1/4	SE 1/4	37.4 ✓		
				SE 1/4	SE 1/4	39.5 ✓		
				SW 1/4	SE 1/4	42.7 ✓		
				NE 1/4	SW 1/4	40.4 ✓		
				SE 1/4	SW 1/4	39.6 ✓		
				NE 1/4	NE 1/4	39.9 ✓		
				NW 1/4	NE 1/4	42.5 ✓		
				SE 1/4	NE 1/4	40.2 ✓		
SW 1/4	NE 1/4	41.4 ✓						
7S	40E	31	NW 1/4	NW 1/4	0.9 ✓			
7S	40E	31	NE 1/4	SE 1/4	40.6 ✓			
7S	40E	31	SE 1/4	SE 1/4	16.1 ✓			
7S	40E	32	NW 1/4	NW 1/4	34.0 ✓			
7S	40E	32	SW 1/4	NW 1/4	37.6 ✓			
7S	40E	32	NW 1/4	SW 1/4	38.0 ✓			

DITCH

NAME	TWN	RGE	SEC	40	ACRES	
Innes Trust	8S	40E	2	SE 1/4 SW 1/4	23.4	
	8S	40E	2	SW 1/4 SW 1/4	21.2	
	8S	40E	3	SE 1/4 SE 1/4	23.6	
	8S	40E	3	SW 1/4 SE 1/4	31.6	
	8S	40E	10	NE 1/4 NE 1/4	40.0	
	8S	40E	10	NW 1/4 NE 1/4	40.0	
	8S	40E	10	SE 1/4 NE 1/4	22.5	
	8S	40E	10	SW 1/4 NE 1/4	22.5	
	8S	40E	11	NE 1/4 NW 1/4	40.0	
	8S	40E	11	NW 1/4 NW 1/4	40.0	
	8S	40E	11	SE 1/4 NW 1/4	22.4	
	8S	40E	11	SW 1/4 NW 1/4	22.4	
	Lazy J Ranch	7S	40E	31	NW 1/4 SE 1/4	39.9
		7S	40E	31	SW 1/4 SE 1/4	21.2
7S		40E	31	NE 1/4 SW 1/4	38.9	
7S		40E	31	SE 1/4 SW 1/4	27.2	
8S		39E	1	NE 1/4 NE 1/4	1.0	
8S		39E	1	SW 1/4 NW 1/4	1.0	
8S		40E	5	NE 1/4 NE 1/4	37.6	
8S		40E	5	NW 1/4 NE 1/4	13.3	
8S		40E	5	SE 1/4 NE 1/4	22.7	
8S		40E	5	SW 1/4 NE 1/4	2.4	
McLean, John	7S	40E	33	NE 1/4 SE 1/4	24.8	
	7S	40E	33	NW 1/4 SE 1/4	27.9	
	7S	40E	33	SE 1/4 SE 1/4	28.8	
Miles, Ken	7S	40E	34	NW 1/4 SW 1/4	3.4	
	7S	40E	34	SW 1/4 SW 1/4	19.4	
	8S	40E	3	NE 1/4 NW 1/4	7.7	
	8S	40E	3	NW 1/4 NW 1/4	26.8	
	8S	40E	3	SE 1/4 NW 1/4	26.9	
	8S	40E	3	SW 1/4 NW 1/4	40.0	
	8S	40E	3	NE 1/4 SW 1/4	39.2	
	8S	40E	3	NW 1/4 SW 1/4	40.0	
	8S	40E	4	NE 1/4 NE 1/4	39.0	
	8S	40E	4	NW 1/4 NE 1/4	33.7	
	8S	40E	4	SE 1/4 NE 1/4	31.2	
	8S	40E	4	SW 1/4 NE 1/4	26.7	
	Tetrauct	8S	40E	11	NW 1/4 NE 1/4	39.9
8S		40E	11	SW 1/4 NE 1/4	40.0	
8S		40E	11	NE 1/4 SE 1/4	7.1	
8S		40E	11	NW 1/4 SE 1/4	40.0	
McKittrick Pump Curry Ditch	McKittrick, O.	10S	40E	17	NE 1/4 NW 1/4	4.0
	Miller	10S	40E	17	NW 1/4 NW 1/4	0.2
	McKittrick, O.	10S	40E	8	NE 1/4 SW 1/4	0.3
		10S	40E	8	SE 1/4 SW 1/4	5.1
		10S	40E	8	NW 1/4 SE 1/4	6.8
		10S	40E	8	SW 1/4 SE 1/4	4.8
		10S	40E	17	NE 1/4 NW 1/4	3.2

Appear Supplement in map

NW SE	11	85	39E	- No Ac.	115
NE SW	16	85	40E	" "	" "
NE NE	1	85	40E	" "	" "

Acre list # 8 - none shown on map  
D. 1 Ac. plat. SE NE 5.00 1 9500E  
Oil " " NE SW " " " "  
OS " " NE NE 5.00 21 " "

~~listed Prim # 8 but not listed such on map~~

lands in Sec 10 & 11 shown on map as  
separ - listed # 8 ~~as~~ as primary? Rec in  
most of which has <sup>exact</sup> rights

4.3 Ac SW NE 21 95 40 E Prim # 8  
Suppl or map

0.3 Ac NE SW 32 " " " "



005 - SUPP.  
OTHER - PRI.  
OTHER - SUPP.

+ No cert.

75 40 E

2 sec 30

O.K.  
SW 1/4 43 ac

SE 1/4 37 1/2 ac

5 1/2 1/4

✓ sec 11  
sec 9

NW 1/4 SE 1/4  
SOME WRITTEN BESE

suppl no acreage

OK

8 1/2 1/4

sec 16

NW 1/4 1/4

2 1/2 ac

sec 9

NE 1/4 SW 1/4

0.8 ac

check this  
Most Suppl

sec 10 & 11 all either primary, not hatched

or suppl. entered as primary

✓ sec 16

NE 1/4 SW 1/4 suppl. area no acres

O.K.

~~23 primary not hatched~~

~~sec 2 1/2 ac~~

~~sec 29 NW NE suppl acres not written in~~

95 40 E

✓ sec 1

NENE

suppl. ac not shown

O.K. no acres

✓

NW NE

36 9/11

O.K.

not written in

~~SW NE~~

~~NO acres showing on listed~~

O.K.

O.K.

~~sec 2 NE NW primary~~

~~sec 2 NE NW no acres?~~

⊗ sec 9

SW SE

map 25.0 List 25.8 (suppl)

OK

~~sec 21~~

~~NW NE~~

~~none of pri.~~

~~SW NE~~

~~suppl or pri?~~

~~no wavy SE SE not listed on map~~

~~sec 32~~

~~NE SE~~

~~suppl or pri?~~

40 E

O.K.

sec 2

SE SW

some pri?

Township	Range	Section	Forty Acre Tract		Acres to be Drilled		
			1/4	1/4	Primary	Suppl.	
7	40	29	SW	NW	39.2	39.2	
			NE	SW	39.2	39.2	
			NW	SW	39.0	39.0	
			SW	SW	38.0	38.0	
			SE	SW	38.2	38.2	
			SW	SE	39.0	39.0	
7	40	30	NE	NE	39.2	39.2	
			NW		9.9	31.3	41.2
			SW		37.5	5.5	43.0
			SE		37.5		37.5
			NE	NW	23.9	15.0	38.9
			NW		35.5		35.5
			SW			33.7	33.7
			SE		40.0		40.0
			NE	SW	40.5		40.5
			NW			22.1	22.1
			SW			37.2	37.2
			SE		40.0		40.0
			NE	SE	36.7	2.4	39.1
			NW		35.0	5.3	40.3
SW		38.5		38.5			
SE		39.5		39.5			
7	40	31	NE	NE	41.5	41.5	
			NW		40.5		40.5
			SW		40.2		40.2
			SE		42.0		42.0
			NE	NW		40.0	40.0
			NW			40.0	40.0
			SW			39.7	39.7
			SE			40.1	40.1
			NE	SW	34.7		34.7
			NW			37.6	37.6
			SW			35.5	35.5
			SE		6.6		6.6
			NE	SE	39.5		39.5
			NW		33.7		33.7
SW		6.3		6.3			
SE		23.1		23.1			
Totals					994.4	395.4	1379.8

RECEIVED  
 JUN 1968  
 BUREAU OF LAND MANAGEMENT  
 DENVER, COLORADO

Township	Range	Section	Forty Acre Tract		Acres to be Tracked		
			1/2	1/2	Primary	Suppl.	
7	40	32	NE	NE	33.8		33.8
			NW		40.3		40.3
			SW			41.0	41.0
			SE		40.2		40.2
			NE	NW		33.6	33.6
			NW		33.0	5.0	38.0
			SW		40.0		40.0
			SE			39.7	39.7
			NE	SW		41.0	41.0
			NW		38.5		38.5
			SW		39.0		39.0
			SE			22.5	22.5
			NE	SE		39.7	39.7
			NW			39.5	39.5
			SW			35.0	35.0
			SE			37.5	37.5
7	40	33	SW	NW	39.5		39.5
			NE	SW	11.2	29.0	40.2
			NW			39.4	39.4
			SW			39.7	39.7
			SE	SW		39.8	39.8
			NW	SE	31.6	3.8	35.4
			SW	SE	5.5	34.5	40.0
SE	SE	32.6	4.8	37.4			
8	39	1	NE	NE		11.5	11.5
			SW	NE		10.2	10.2
			SE	NE		16.5	16.5
			NE	NW	0.6	0	0.6
			NW	NW	0.4		0.4
			SW	NW	10.2	11.3	21.5
			SE	NW	1.1	15.6	16.7
			NE	SW		17.7	17.7
			NW	SW		23.5	23.5
			SW	SW	0		0
			SE	SW		18.8	18.8
			NE	SE		21.8	21.8
			NW	SE		21.6	21.6
			SW	SE		22.6	22.6
SE	SE		33.6	33.6			
Totals					388.5	750.2	1138.7

Township	Range	Section	Forty Acre Tracts		Acres to be Irrigated					
			1/4	1/4	Primary	Suppl.	Total			
8	39	2	NE	NE	5.5		5.5			
			NW	NE	8.5	16.5	25.0			
			SW	NE	5.5	28.0	33.5			
			SE	NE	1.7		1.7			
			NE	NW		23.7	23.7			
			NW	NW	9.0		9.0			
			SW	NW	15.5		15.5			
			SE	NW		27.1	27.1			
			NE	SW		2.7	2.7			
			NW	SE		10.5	10.5			
			SW	SE		22.4	22.4			
			8	39	11	SW	NE		25.5	25.5
						SE	NE		24.7	24.7
SE	NW					8.5	8.5			
NE	SW	5.3					5.3			
NE	SE					37.7	37.7			
NW	SE	31.7					31.7			
SW	SE	2.4					2.4			
SE	SE					36.4	36.4			
8	39	12	NE	NE		19.2	19.2			
			NW	NE		36.0	36.0			
			SW	NE		38.5	38.5			
			SE	NE	10.0		10.0			
			NE	NW		15.5	15.5			
			NW	NW		2.4	2.4			
			SW	NW		36.6	36.6			
			SE	NW		35.7	35.7			
			NE	SW		39.4	39.4			
			NW	SW		39.4	39.4			
			SW	SW		38.7	38.7			
			SE	SW		39.4	39.4			
			NE	SE	30.5		30.5			
			NW	SE		38.5	38.5			
SW	SE		39.3	39.3						
SE	SE		31.5	31.5						
Totals					157.1	682.3	839.4			

Township	Range	Section	Forty Acre Tract		Acres to be Included		
			1/4	1/4	Primary	Suppl.	Total
S	39	13	NE	NE		0.9	0.9
			NW	NE		38.2	38.2
			SE	NE		1.9	1.9
			NE	NW		21.7	21.7
			NW	NW		35.3	35.3
			SW	NW		38.9	38.9
			NE	SW		16.5	16.5
			NW	SW		32.5	32.5
			SW	SW	26.6		26.6
		SE	SW	9.5		9.5	
S	39	14	NE	NE		28.4	28.4
			SE	NE	18.3		18.3
S	39	24	NE	NW	7.2		7.2
			NW	NW	22.5		22.5
			SW	NW	0.7		0.7
			SE	NW	1.3		1.3
S	39	36	NE	NE		0.6	0.6
			NW	NE		1.7	1.7
			SW	NE		16.5	16.5
			SE	NE		25.9	25.9
			NE	NW		18.8	18.8
			NW	NW		27.5	27.5
			SW	NW		25.0	25.0
			SE	NW		23.2	23.2
			NE	SW		22.4	22.4
			NW	SW		12.3	12.3
			SW	SW		3.4	3.4
			SE	SW		33.5	33.5
			NW	SE		0.9	0.9
SW	SE		4.9	4.9			
Totals					86.1	425.3	

Township	Range	Section	Forty Acre Tract		Acres to be Irrigated		
			1/4	1/4	Primary	Suppl.	Total
8	40	3	NW	NW	34.0		34.0
			SW	NW	23.5		23.5
			SE	NW	9.0		9.0
			NE	SW	19.7		19.7
			NW	SW	32.9		32.9
			SW	SW	2.8		2.8
			NE	NE			
8	40	4	NW	NE	39.5		39.5
			SW	NE	39.5		39.5
			SE	NE	40.4		40.4
			NE	NW		40.0	40.0
			NW	NW		39.8	39.8
			SW	NW		34.5	34.5
			SE	NW		40.2	40.2
			NE	SW		5.9	5.9
			NW	SW			
			SW	SW		14.6	14.6
			SE	SW			
			NE	SE	36.5		36.5
			NW	SE	25.5		25.5
			SW	SE			
SE	SE	0.2		0.2			
8	40	5	NE	NE	36.9		36.9
			NW	NE	26.7		26.7
			SE	NE	11.6		11.6
			NE	SW		25.0	25.0
			NW	SW		26.9	26.9
			SW	SW		37.2	37.2
			SE	SW		38.5	38.5
			NE	SE		0.3	0.3
			NW	SE		14.5	14.5
			SW	SE		38.7	38.7
			SE	SE		23.5	23.5
Totals					418.8	378.7	797.5

Township	Range	Section	40 Acre Tract		Acres to be Estimated		
			1/4	1/4	Primary	Suppl.	Total
8	40	6	SW	NE		13.7	10.7
			SE	NE		4.9	4.9
			NW	NW	2.3	18.0	20.3
			SW	NW		7.3	7.3
			SE	NW		15.5	15.5
			NE	SW		39.1	20.1
			NW	SW		14.0	14.0
			SW	SW		36.4	36.4
			SE	SW		39.0	39.0
			NE	SE		39.0	39.0
			NW	SE		37.9	37.9
			SW	SE		40.0	40.0
			SE	SE		29.2	29.2
8	40	7	NE	NE		25.2	25.2
			NW	NE		28.4	28.4
			SW	NE		9.6	9.6
			SE	NE		17.1	17.1
			NE	NW		36.3	36.3
			NW	NW		35.4	35.4
			SW	NW	19.2		19.2
			SE	NW		27.3	27.3
			NE	SW	39.0		39.0
			NW	SW	8.5		8.5
			SW	SW	3.0		3.0
			SE	SW	33.0		33.0
			NE	SE	2.4	5.7	8.1
NW	SE	33.1		33.1			
SW	SE	18.4		18.4			
SE	SE	1.7	8.3	10.0			
8	40	8	NE	NE		15.9	
			NW	NE		14.7	
			SW	NE		35.4	35.4
			SE	NE		27.2	27.2
			NE	NW		26.0	26.0
			NW	NW		35.2	35.2
			SW	NW		36.5	36.5
			SE	NW		14.2	14.2
Totals.					150.6	723.4	884.0

Township	Range	Section	Forty-Acre Tract		Acres to be Irrigated		
			1/4	1/4	Primary	Suppl.	Total
8	40	8	NE	SW		36.5	36.5
			NW	SW		39.5	39.5
			SW	SW		34.5	34.5
			SE	SW		39.5	39.5
			NE	SE		35.5	35.5
			NW	SE		40.0	40.0
			SW	SE		38.4	38.4
			SE	SE		39.5	39.5
8	40	9	SW	NE		.6	.6
			NW	NW		.8	.8
			SW	NW		37.5	37.5
			SE	NW		16.8	16.8
			NE	SW	0.8	1.7	2.5
			NW	SW		19.9	19.9
			SW	SW	34.1	5.5	39.6
			SE	SW		14.7	14.7
8	40	10	NE	NE		41.0	41.0
			NW	NE		7.3	7.3
			SW	NE		2.0	2.0
			SE	NE		23.8	23.8
			NE	SE		8.5	8.5
8	40	11	NW	NE		39.2	39.2
			SW	NE		40.0	40.0
			NE	NW		39.3	39.3
			NW	NW		40.0	40.0
			SW	NW		39.5	39.5
			SE	NW		39.4	39.4
			NE	SW		22.5	22.5
			NW	SW		8.4	8.4
			NE	SE		18.5	18.5
			NW	SE		32.4	32.4
8	40	16	NE	NW		39.7	39.7
			NW	NW		36.4	36.4
			SW	NW		31.7	31.7
			SE	NW		34.9	34.9
continued							
Totals					34.9	947.8	982.7



Township	Range	Section	Forty-acre Tract		Acres to be Paid		
			q	r	Primary	Suppl.	Total
3	40	16	NE	SW	2.3	1.5	3.8
			NW	SW		35.5	35.5
			SW	SW		34.5	34.5
8	40	17	NE	NE		35.5	35.5
			NW	NE		38.6	38.6
			SW	NE		24.0	24.0
			SE	NE		37.2	37.2
			NE	NW		21.4	21.4
			NW	NW		8.8	8.8
			SW	NW		36.9	36.9
			SE	NW		11.9	11.9
			NE	SW		7.7	7.7
			NW	SW		35.7	35.7
			SW	SW		40.3	40.3
			SE	SW		29.6	29.6
			NE	SE		34.8	34.8
			NW	SE		12.5	12.5
			SW	SE		21.7	21.7
SE	SE		33.7	33.7			
8	40	18	NE	NE		20.7	20.7
			NW	NE		8.4	8.4
			SW	NE		12.5	12.5
			SE	NE		37.5	37.5
			NE	NW		21.5	21.5
			SE	NW		20.8	20.8
			NE	SW		0.5	0.5
			NE	SE		37.2	37.2
			NW	SE		23.5	23.5
SW	SE		13.4	13.4			
SE	SE		15.7	15.7			
8	40	19	NE	NE		31.0	31.0
			NW	NE		13.0	13.0
			SE	NE		24.0	24.0
			NE	SE		25.5	25.5
			SE	SE		33.7	33.7
Totals					2.3	840.7	843.0

Township	Range	Section	Forty-acre Tract		Acres to be Included		
			1/4	3/4	Primary	Suppl.	Total
8	40	20	NE	NE		35.4	35.4
			NW	NE		39.5	39.5
			SW	NE		41.0	41.0
			SE	NE		38.0	38.0
			NE	NW		39.5	39.5
			NW	NW		39.2	39.2
			SW	NW		40.0	40.0
			SE	NW		40.5	40.5
			NE	SW		36.8	36.8
			NW	SW		37.6	37.6
			SW	SW		40.0	40.0
			SE	SW		34.5	34.5
			NE	SE		33.4	33.4
			NW	SE		20.1	20.1
8	40	21	SW	NE		13.4	13.4
			SE	NE		5.5	5.5
			NE	NW		8.7	8.7
			NW	NW	17.6		17.6
			SW	NW	17.8		17.8
			SE	NW		26.7	26.7
			NE	SW		25.9	25.9
			NW	SW		30.5	30.5
			SW	SW		30.7	30.7
			SE	SW		40.0	40.0
8	40	22	SE	NE		24.5	24.5
			SW	SW		5.5	5.5
			SE	SW		14.5	14.5
			NE	SE		14.7	14.7
			NW	SE		8.9	8.9
			SW	SE		25.8	25.8
			SE	SE		6.6	6.6
Totals					35.4	976.8	1012.2

Township	Range	Section	Forty-acre tract		Acres to be perfected		
			E	W	Primary	Suppl.	Total
8	40	24	NW	NE	23.3		23.3
			SW	NE	17.2		17.2
			SE	NE	1.6		1.6
			NE	SE		2.6	2.6
			NW	SE		11.9	11.9
8	40	25	NW	NE	21.9		21.9
			SW	NE	33.5		33.5
			SE	NE	14.7		14.7
			NE	SE	25.9		25.9
			NW	SE	10.3		10.3
			SE	SE	20.5		20.5
8	40	27	NE	NE		14.6	14.6
			NW	NE		30.5	30.5
			SW	NE		34.4	34.4
			SE	NE		16.2	16.2
			NE	NW		37.0	37.0
			NW	NW		18.0	18.0
			SW	NW		19.6	19.6
			SE	NW		37.2	37.2
			NE	SE		1.5	1.5
			NW	SE		32.1	32.1
			SW	SE		32.2	32.2
			SE	SE		16.3	16.3
			8	40	28	NW	NE
SW	NE					15.1	15.1
NE	NW					29.7	29.7
NW	NW					8.4	8.4
SW	NW					15.5	15.5
SE	NW					21.3	21.3
NE	SW					7.5	7.5
NW	SW					19.6	19.6
SW	SW					17.6	17.6
SE	SW	2.8				2.6	5.4
NW	SE					12.7	12.7
SW	SE					29.8	29.8
Totals						175.9	503.5

Township	Range	Section	Forty-acre Tract		Acres to be Irrigated		
			1/4	1/4	Primary	Suppl.	Total
S	40	29	NW	NE	14.5	4.6	19.1
			SW	NE	0.6	0.3	0.9
			NE	NW		13.3	13.3
			NW	NW		33.8	33.8
			SW	NW	5.5	28.6	34.1
			SE	NW	5.0	24.1	29.1
S	40	31	NW	NW		5.0	5.0
			SW	NW		34.8	34.8
			SE	NW		3.5	3.5
			NE	SW		15.5	15.5
			NW	SW		17.9	17.9
			SW	SW		6.7	6.7
			SE	SW		28.7	28.7
			NE	SE		40.0	40.0
			NW	SE		23.6	23.6
			SW	SE		32.5	32.5
S	40	32	NE	NE		9.6	9.6
			NW	NE		36.5	36.5
			SW	NE		38.0	38.0
			SE	NE		29.8	29.8
			NE	SW		34.5	34.5
			NW	SW	7.0	22.8	29.8
			SW	SW		38.6	38.6
			SE	SW		34.4	34.4
			NE	SE		34.1	34.1
			NW	SE		35.4	35.4
S	40	33	NE	NE	14.9		14.9
			NW	NE	7.8	20.4	28.2
			SW	NE		15.7	15.7
			NE	NW		19.2	19.2
			NW	NW		21.5	21.5
continued							
Totals					55.3	320.0	375.3

Township	Range	Section	Forty-acre tract		Acres to be irrigated		
			1/4	1/4	Primary	Suppl.	Total
8	40	33	SW	NW		36.8	36.8
			SE	NW		39.7	39.7
			NE	SW	20.6		20.6
			NW	SW		18.5	18.5
			SW	SW		22.6	22.6
			SE	SW	23.3		23.3
			NE	SE	4.6		4.6
			NW	SE		24.7	24.7
			SW	SE		35.9	35.9
			SE	SE	15.2		15.2
8	40	34	NE	NE		14.8	14.8
			NW	NE		6.7	6.7
			NE	NW		18.0	18.0
			NW	NW		26.0	26.0
			NE	SW		3.2	3.2
			SE	SW		26.1	26.1
			SW	SE		29.8	29.8
8	40	35	SE	SE		6.7	6.7
8	40	36	NE	NE		32.7	32.7
			NW	NE		20.4	20.4
			SW	NE	1.8	39.7	41.5
			SE	NE	23.2	17.6	40.8
			NE	NW		0.5	0.5
			SE	NW	8.1	14.3	22.4
			NE	SW	17.8		17.8
			NW	SW		0.3	0.3
			SW	SW	19.1	6.4	25.5
			SE	SW	36.4		36.4
			NE	SE		40.5	40.5
			NW	SE	39.2	1.2	40.4
			SW	SE	34.7	6.7	41.4
			SE	SE		30.7	30.7
8	41	31	SW	NW		19.5	19.5
			NE	SW	7.0	20.5	27.5
			NW	SW		39.5	39.5
			SW	SW		17.6	17.6
			SE	SW		4.1	4.1
					259.0	627.7	879.7



Township	Range	Section	Twenty-acre Tract		Acres to be Indicated		
			1/4	1/4	Primary	Suppl.	Total
9	40	2	NW	SE		40.2	40.2
			SW	SE		37.6	37.6
			SE	SE		35.6	35.6
9	40	3	NE	NE		14.3	14.3
			NW	NE		22.1	22.1
			SE	NE		13.6	13.6
			NE	NW		31.6	31.6
			NW	NW	4.3		4.3
			SW	NW		38.0	38.0
			SE	NW		30.5	30.5
			NE	SW		27.5	27.5
			NW	SW		39.2	39.2
			SW	SW		27.4	27.4
			SE	SW		19.7	19.7
			NE	SE		29.9	29.9
			NW	SE		36.8	36.8
			SW	SE		30.7	30.7
SE	SE		39.6	39.6			
9	40	4	NW	NE		25.7	25.7
			NE	NW	18.4	18.6	37.0
			NW	NW		29.5	29.5
			NE	SW		40.0	40.0
			NW	SW		39.5	39.5
			SW	SW		39.5	39.5
			SE	SW		39.5	39.5
			NE	SE		40.0	40.0
			NW	SE		38.5	38.5
			SW	SE		38.4	38.4
SE	SE		38.5	38.5			
9	40	5	NE	NE		38.9	38.9
			NW	NE		41.5	41.5
			NE	SW		39.8	39.8
			NW	SW		35.9	35.9
			SW	SW		36.8	36.8
			SE	SW		40.0	40.0
			NE	SE		37.9	37.9
			NW	SE		40.0	40.0
SW	SE		41.0	41.0			

Totals 22.7 1253.6 1.276

9-23-66 TD

Rev. 1-23-68

Township	Range	Section	Forty-acre Tract		Acres to be Irrigated		
			1/4	1/4	Primary	Suppl.	Total
9	40	5	SE	SE		34.9	34.9
9	40	6	NE	NE		39.7	39.7
			NW	NE		38.3	38.3
			SW	NE		38.7	38.7
			SE	NE		20.6	20.6
			NE	NW		13.4	13.4
			NW	NW		10.5	10.5
			SW	NW		13.6	13.6
			SE	NW		18.7	18.7
			NE	SW		28.5	28.5
			NW	SW		11.8	11.8
			SW	SW		40.5	40.5
			SE	SW		38.4	38.4
			NE	SE		37.5	37.5
			NW	SE		40.0	40.0
SW	SE		39.7	39.7			
SE	SE		37.7	37.7			
9	40	7	NE	NE		39.2	39.2
			NW	NE		37.5	37.5
			SW	NE		35.5	35.5
			SE	NE		38.7	38.7
			NE	NW		39.6	39.6
			NW	NW		36.8	36.8
			SW	NW		39.0	39.0
			SE	NW		37.2	37.2
			NE	SW	38.1		38.1
			NE	SE		38.2	38.2
			NW	SE		37.3	37.3
			SW	SE		38.5	38.5
			SE	SE		31.5	31.5
			9	40	8	NE	NE
NW	NE					39.7	39.7
SW	NE					39.7	39.7
SE	NE					40.0	40.0
NE	NW					36.7	36.7
NW	NW					16.8	16.8
SW	NW					33.7	33.7
SE	NW					39.6	39.6



Township	Range	Section	Forty-acre Tract		Acres to be Irrigated		
			1/4	1/4	Primary	Suppl.	Total
9	40	8	NE	SW		37.6	37.6
			NW	SE		28.7	28.7
			SW	SE		24.9	24.9
			SE	SE		34.8	34.8
9	40	9	NE	NE		38.8	38.8
			NW	NE		36.0	36.0
			SW	NE		33.0	33.0
			SE	NE		41.0	41.0
			NE	NW		41.0	41.0
			NW	NW		39.5	39.5
			SW	NW		35.5	35.5
			SE	NW		39.2	39.2
			NE	SW		29.0	29.0
			NW	SW	11.8	29.5	41.3
			SW	SW		39.5	39.5
			SE	SW		33.5	33.5
			NE	SE		39.5	39.5
			SW	SE		28.8	28.8
SE	SE		40.5	40.5			
9	40	10	NE	NE		36.5	36.5
			NW	NE		38.5	38.5
			SW	NE	8.4	32.1	40.5
			SE	NE		19.6	19.6
			NE	NW		27.4	27.4
			NW	NW		29.5	29.5
			SW	NW		35.7	35.7
			SE	NW		38.3	38.3
			NE	SW		15.7	15.7
			NW	SW		33.5	33.5
			SW	SW		36.4	36.4
			SE	SW		30.9	30.9
			NE	SE		40.0	40.0
			NW	SE		36.7	36.7
SW	SE		37.8	37.8			
SE	SE		39.5	39.5			
Totals					20.2	1,205.4	1,225.6



Range	Section	Northwest 1/4		Total			
		1	2	Primary	Suppl.	Total	
8	14	SW	NW	1.8	33.7	35.5	
		NE	SE	24.0	4.9	28.9	
		NW	SW		10.8	10.8	
		SW	SE		29.5	29.5	
		SE	SW	10.0	7.2	17.2	
9	15	NE	NW		40.0	40.0	
		NW	NE	5.3	1.0	6.3	
		SW	NE	2.8	1.2	4.0	
		SE	NE		3.5	3.5	
		NE	NW	18.8		18.8	
		SW	NW	6.8		6.8	
		SE	NW	22.8	5.7	28.5	
		NE	SW	15.0	8.4	23.4	
		NW	SW	8.0		8.0	
		SW	SW	16.3		16.3	
		SE	SW	10.2	9.1	19.3	
		NE	SE		17.2	17.2	
		NW	SE		19.3	19.3	
SW	SE		40.5	40.5			
SE	SE		39.0	39.0			
9	40	17	NE	NW		1.8	1.8
9	40	18	NW	SE		41.6	41.6
			SW	SE	18.6	20.0	38.6
9	40	19	NW	NE	32.6		32.6
				197.6	345.0	542.6	

Totals

No. of days	Range	Section	Vortex-Asst. Trace		Area to be Vortexed		
			1/2	1/4	Primary	Suppl.	Total
9	40	21	NE	NE	15.9		15.9
			NW	NE	0.5		0.5
			SW	NE	4.3		4.3
			SE	SW	2.7	3.6	6.3
			NE	SE	4.4		4.4
			SW	SE	25.4		25.4
9	40	22	NE	NE	20.1	14.4	34.5
			NW	NE	2.9	22.8	25.7
			NE	NW	15.5	3.1	18.6
			NW	NW	20.7		20.7
9	40	23	NE	NW	16.3	0.7	17.0
			NW	NW	11.7	21.2	32.9
9	40	32	SE	NE	10.6		10.6
			NE	SW	0.3		0.3
			SE	SW	1.8	27.4	29.2
			NE	SE	6.5	11.0	17.5
			NW	SE		10.5	10.5
			SW	SE		25.2	25.2
			SE	SE		10.2	10.2
10	40	4	SW	NW		13.9	13.9
			NW	SW		19.1	19.1
10	40	5	NE	NE		7.1	7.1
			NW	NE	8.5	15.2	23.7
			SW	NE		17.2	17.2
			SE	NE		18.0	18.0
			NE	NW	36.3		36.3
			NW	NW	17.6		17.6
			SW	NW		32.3	32.3
			SE	NW	29.6		29.6
			NE	SW	12.6		12.6
			NW	SW		29.9	29.9
			SW	SW		31.6	31.6
Total					264.1	334.4	598.5

35932

Township	Range	Section	Quarter-Section Tract		Acres to be Irrigated		
			1/4	1/4	Primary	Suppl.	Total
10	40	5	SE	SW		11.3	11.3
			NE	SE		11.1	11.1
			NW	SE		22.2	22.2
			SW	SE		26.2	26.2
			SE	SE		1.4	1.4
10	40	6	NE	NE	10.5		10.5
			SW	NE	5.5		5.5
			SE	NE	31.6		31.6
			NE	SE	21.5		21.5
			NW	SE	3.1		3.1
10	40	8	NE	NE		4.3	4.3
			NW	NE		34.1	34.1
			SW	NE		20.5	20.5
10	40	17	NW	NW		22.5	22.5
			SW	NW		27.3	27.3
			SE	NW		36.8	36.8
10	40	18	NE	NE		15.7	15.7
			NW	NE		4.4	4.4
			SW	NE		8.8	8.8
			SE	NE		23.0	23.0
			NE	SE		7.0	7.0
			NW	SE		21.4	21.4
			SW	SE		11.3	11.3
			SE	SE		1.4	1.4
SHEET TOTAL					72.2	311.2	383.4
GRAND TOTAL					<del>3,990.0</del>	<del>14,409.5</del>	<del>18,399.5</del>
					3,994.6	14,407.7	

BAKER PROJECT WATER RIGHT APPLICATION NO. 20705

DIVERSIONS FROM POWDER RIVER

Bearings and distances of the various diversions from Powder River that will use water under this application are given below. Identification numbers are the same as shown on the attached Drawing 569-137-34.

1. South  $63^{\circ}10'$  West a distance of 2090 feet from the corner common to Sections 17, 18, 19 and 20, T. 10 S., R. 40 E., W.M.
2. South  $70^{\circ}20'$  West a distance of 1995 feet from the corner common to Sections 17, 18, 19 and 20, T. 10 S., R. 40 E., W.M.
3. South  $41^{\circ}30'$  East a distance of 1825 feet from the corner common to Sections 7, 8, 17 and 18, T. 10 S., R. 40 E., W.M.
4. North  $56^{\circ}00'$  East a distance of 2910 feet from the corner common to Sections 5, 6, 7 and 8, T. 10 S., R. 40 E., W.M.
5. South  $6^{\circ}05'$  East a distance of 2530 feet from the corner common to Sections 20, 21, 28 and 29, T. 9 S., R. 40 E., W.M.
6. South  $2^{\circ}25'$  East a distance of 3170 feet from the corner common to Sections 16, 17, 20 and 21, T. 9 S., R. 40 E., W.M.
7. South  $12^{\circ}25'$  East a distance of 1775 feet from the corner common to Sections 8, 9, 16, and 17, T. 9 S., R. 40 E., W.M.
8. South  $10^{\circ}45'$  East a distance of 1710 feet from the corner common to Sections 8, 9, 16, and 17, T. 9 S., R. 40 E., W.M.
- 8a. South  $09^{\circ}30'$  East a distance of 1640 feet from the corner common to Sections 8, 9, 16, and 17, T. 9 S., R. 40 E., W.M.
9. South  $01^{\circ}35'$  East a distance of 1220 feet from the corner common to Sections 8, 9, 16, and 17, T. 9 S., R. 40 E., W.M.
10. North  $10^{\circ}00'$  West a distance of 1645 feet from the corner common to Sections 8, 9, 16 and 17, T. 9 S., R. 40 E., W.M.
11. South  $2^{\circ}15'$  East a distance of 2630 feet from the corner common to Sections 4, 5, 8 and 9, T. 9 S., R. 40 E., W.M.
12. South  $2^{\circ}15'$  West a distance of 1030 feet from the corner common to Sections 4, 5, 8 and 9, T. 9 S., R. 40 E., W.M.

- 13. South 80°50' West a distance of 625 feet from the corner common to Sections 4, 5, 8 and 9, T. 9 S., R. 40 E., W.M.
- 14. North 57°35' West a distance of 960 feet from the corner common to Sections 4, 5, 8 and 9, T. 9 S., R. 40 E., W.M.
- 15. North 8°50' West a distance of 2335 feet from the corner common to Sections 4, 5, 8 and 9, T. 9 S., R. 40 E., W.M.
- 16. South 11°45' West a distance of 1625 feet from the corner common to Sections 32 and 33 in T. 8 S., R. 40 E., W.M., and Sections 4 and 5 in T. 9 S., R. 40 E., W.M.
- 17. North 29°30' East a distance of 1220 feet from the corner common to Sections 4 and 5 in T. 9 S., R. 40 E., W.M., and Sections 32 and 33 in T. 8 S., R. 40 E., W.M.
- 18. South 17°15' East a distance of 2690 feet from the corner common to Sections 28, 29, 32 and 33 in T. 8 S., R. 40 E., W.M.
- 19. South 32°20' East a distance of 3095 feet from the corner common to Sections 20, 21, 28 and 29, T. 8 S., R. 40 E., W.M.
- 20. South 8°40' West a distance of 2570 feet from the corner common to Sections 16, 17, 20 and 21, T. 8 S., R. 40 E., W.M.
- 21. North 64°40' West a distance of 1060 feet from the corner common to Sections 16, 17, 20 and 21, T. 8 S., R. 40 E., W.M.
- 22. South 48°30' West a distance of 1190 feet from the corner common to Sections 8, 9, 16 and 17, T. 8 S., R. 40 E., W.M.
- 23. North 82°00' West a distance of 1875 feet from the corner common to Sections 8, 9, 16 and 17, T. 8 S., R. 40 E., W.M.
- 24. North 26°35' East a distance of 3075 feet from the corner common to Sections 7, 8, 17 and 18, T. 8 S., R. 40 E., W.M.
- 25. South 70°50' West a distance of 1295 feet from the corner common to Sections 5, 6, 7 and 8, T. 8 S., R. 40 E., W.M.
- 26. South 45°50' East a distance of 1670 feet from the corner common to Sections 1 and 12 in T. 8 S., R. 39 E., W.M., and Sections 6 and 7, T. 8 S., R. 40 E., W.M.
- 27. South 35°05' East a distance of 1600 feet from the corner common to Sections 1 and 12 in T. 8 S., R. 39 E., W.M., and Sections 6 and 7, T. 8 S., R. 40 E., W.M.

- 28. South 55°00' West a distance of 560 feet from the corner common to Sections 1, 2, 11, and 12, T. 8 S., R. 39 E., W.M.
- 29. North 88°30' West a distance of 1275 feet from the corner common to Sections 1, 2, 11 and 12, T. 8 S., R. 39 E., W.M.



## ITEM NO. 4 DIVERSION POINTS ARE LOCATED AS FOLLOWS:

Mason Dam, SW $\frac{1}{4}$  SE $\frac{1}{4}$ , Sec. 24, T. 10 S., R. 38 E., W.M.,

Lilley Pumping Plant, NE $\frac{1}{4}$  NE $\frac{1}{4}$ , Sec. 11, T. 8 S., R. 39 E., W.M.

## Secondary Pumping Points:

1. NW $\frac{1}{4}$  NE $\frac{1}{4}$ , Sec. 19, T. 10 S., R. 40 E., W.M.
2. NW $\frac{1}{4}$  NE $\frac{1}{4}$ , Sec. 19, T. 10 S., R. 40 E., W.M.
3. SW $\frac{1}{4}$  NW $\frac{1}{4}$ , Sec. 17, T. 10 S., R. 40 E., W.M.
4. NE $\frac{1}{4}$  SW $\frac{1}{4}$ , Sec. 5, T. 10 S., R. 40 E., W.M.
5. SW $\frac{1}{4}$  NW $\frac{1}{4}$ , Sec. 28, T. 9 S., R. 40 E., W.M.
6. NW $\frac{1}{4}$  SW $\frac{1}{4}$ , Sec. 21, T. 9 S., R. 40 E., W.M.
7. SW $\frac{1}{4}$  NW $\frac{1}{4}$ , Sec. 16, T. 9 S., R. 40 E., W.M.
8. SW $\frac{1}{4}$  NW $\frac{1}{4}$ , Sec. 16, T. 9 S., R. 40 E., W.M.
- 6A. SW $\frac{1}{4}$  NW $\frac{1}{4}$ , Sec. 16, T. 9 S., R. 40 E., W.M.
9. NW $\frac{1}{4}$  SW $\frac{1}{4}$ , Sec. 16, T. 9 S., R. 40 E., W.M.
10. NE $\frac{1}{4}$  SE $\frac{1}{4}$ , Sec. 8, T. 9 S., R. 40 E., W.M.
11. SW $\frac{1}{4}$  NW $\frac{1}{4}$ , Sec. 9, T. 9 S., R. 40 E., W.M.
12. NE $\frac{1}{4}$  NE $\frac{1}{4}$ , Sec. 8, T. 9 S., R. 40 E., W.M.
13. NE $\frac{1}{4}$  NE $\frac{1}{4}$ , Sec. 8, T. 9 S., R. 40 E., W.M.
14. SE $\frac{1}{4}$  SE $\frac{1}{4}$ , Sec. 5, T. 9 S., R. 40 E., W.M.
15. NE $\frac{1}{4}$  SE $\frac{1}{4}$ , Sec. 5, T. 9 S., R. 40 E., W.M.
16. SE $\frac{1}{4}$  NE $\frac{1}{4}$ , Sec. 5, T. 9 S., R. 40 E., W.M.
17. SW $\frac{1}{4}$  SW $\frac{1}{4}$ , Sec. 33, T. 8 S., R. 40 E., W.M.
18. SW $\frac{1}{4}$  NW $\frac{1}{4}$ , Sec. 33, T. 8 S., R. 40 E., W.M.
19. SW $\frac{1}{4}$  NW $\frac{1}{4}$ , Sec. 28, T. 8 S., R. 40 E., W.M.
20. SE $\frac{1}{4}$  NE $\frac{1}{4}$ , Sec. 20, T. 8 S., R. 40 E., W.M.
21. SE $\frac{1}{4}$  SE $\frac{1}{4}$ , Sec. 17, T. 8 S., R. 40 E., W.M.

- 22. NE $\frac{1}{4}$  NE $\frac{1}{4}$ , Sec. 17, T. 8 S., R. 40 E., W.M.
- 23. SW $\frac{1}{4}$  SE $\frac{1}{4}$ , Sec. 8, T. 8 S., R. 40 E., W.M.
- 24. NE $\frac{1}{4}$  SW $\frac{1}{4}$ , Sec. 8, T. 8 S., R. 40 E., W.M.
- 25. NE $\frac{1}{4}$  NE $\frac{1}{4}$ , Sec. 7, T. 8 S., R. 40 E., W.M.
- 26. NW $\frac{1}{4}$  NW $\frac{1}{4}$ , Sec. 7, T. 8 S., R. 40 E., W.M.
- 27. NW $\frac{1}{4}$  NW $\frac{1}{4}$ , Sec. 7, T. 8 S., R. 40 E., W.M.
- 28. NE $\frac{1}{4}$  NE $\frac{1}{4}$ , Sec. 11, T. 8 S., R. 39 E., W.M.
- 29. SE $\frac{1}{4}$  SE $\frac{1}{4}$ , Sec. 12, T. 8 S., R. 39 E., W.M.

WATER RIGHTS INFORMATION FOR:

Date \_\_\_\_\_

RIGHT	PRIORITY	Twp.	Range	Sec.	NE¼				NW¼				SW¼				SE¼				SOURCE	DITCH
					NE¼	NW¼	SW¼	SE¼	NE¼	NW¼	SW¼	SE¼	NE¼	NW¼	SW¼	SE¼	NE¼	NW¼	SW¼	SE¼		
20705		7S	40E	29							39.2		39.2	39.0	38.0	38.2			39.0			
<del>4567</del>		7S	40E	27	<i>Cancelled</i>																	
<del>185</del>		7S	40E	21																		
<del>62812</del>		1S	40E	1							40.0				40.0	40.0						
20705		7S	40E	30	39.2	9.9	37.5	37.5	23.9	35.5		40.0	40.5			40.0	36.7	35.0	38.5	39.5		
20705		7S	40E	30		34.3	5.5		15.0		33.7			22.1	37.2		2.4	5.3				
CERT 4307	Sept. 1905	7S	40E	30		28.0	6.0		15.0									5.0			Powder River, Baldock, Clonko, & Jenkins Slough	
CERT 7633	296 April 1910	7S	40E	30							38.7			29.0	39.0						639 Powder River Q.K.T.	

(40.0) (40.0)

REMARKS:

11

WATER RIGHTS INFORMATION FOR:

Date \_\_\_\_\_

RIGHT	PRIORITY	Twp.	Range	Sec.	NE¼				NW¼				SW¼				SE¼				SOURCE	DITCH
					NE¼	NW¼	SW¼	SE¼	NE¼	NW¼	SW¼	SE¼	NE¼	NW¼	SW¼	SE¼	NE¼	NW¼	SW¼	SE¼		
20705		7S	40E	31	41.5	40.5	40.2	42.0					39.7			6.6	39.5	33.7	6.3	23.1		
20705		7S	40E	31					40.0	40.0	39.7	40.1		37.6	35.5							
<del>7633</del>	April 19, 1910	7S	40E	31					40.0	40.0	39.7	40.1		37.6	35.5							Powder R.
~~~~~																						
20705		7S	40E	32	33.8	40.3		40.2		33.0	40.0			38.5	30.0							
20705		7S	40E	32			41.0		33.6	5.0		39.7	41.0		22.5	39.7	39.5	35.0	37.5			
<del>4307</del>	Sept. 1905									5.0												Powder River, Baldock Clark's Gemina Slough
<del>4308</del>							40.0		40.0			40.0	40.0		40.0	40.0	40.0	40.0	40.0			

REMARKS:

WATER RIGHTS INFORMATION FOR:

Date \_\_\_\_\_

RIGHT	PRIORITY	Twp.	Range	Sec.	NE¼				NW¼				SW¼				SE¼				SOURCE	DITCH	
					NE¼	NW¼	SW¼	SE¼	NE¼	NW¼	SW¼	SE¼	NE¼	NW¼	SW¼	SE¼	NE¼	NW¼	SW¼	SE¼			
20705		7S	40E	33							39.5			11.2					31.6	5.5	32.6		
20705		7S	40E	33										29.0	39.4	39.7	39.8		3.8	39.5	4.8		
CERT 4307	Sept 1905													30.0	40.0	40.0	40.0						Powder River, Baldock Clark & Jenkins Slough
CERT 4266	Sept. 1905																		9.5	39.0	7.0		Powder River
4-588	C-2290													Cert 8 40.0	40.0	40.0	40.0						
4-759	C-2383																		38.4	39.6	39.6		

REMARKS:

WATER RIGHTS INFORMATION FOR:

Date \_\_\_\_\_

RIGHT	PRIORITY	Twp.	Range	Sec.	NE¼				NW¼				SW¼				SE¼				SOURCE	DITCH
					NE¼	NW¼	SW¼	SE¼	NE¼	NW¼	SW¼	SE¼	NE¼	NW¼	SW¼	SE¼	NE¼	NW¼	SW¼	SE¼		
20705		8S	39E	1					0.6	0.4	10.2	1.1										
20705		8S	39E	1	11.5		10.2	16.5			11.3	15.6	17.7	23.5	18.8	21.8	21.6	22.6	33.6			
CERT 4844	Sept. 26, 1918	8S	39E	1	10.5		22.5	22.0			11.0	18.0	26.4	39.5	35.0	4.5	8.4			Powder R. + Res. Pat. R-443	R-3957 6284	
CERT 4167	1895, 1902 1865, 1878 1874, 1879	8S	39E	1				19.0					7.6		33.0	40.0	31.6	40.0	40.0	Powder River		
CERT 4899	Sept 26, 1918	8S	39E	1				19.0					7.6			4.5	4.6			Powder River and Res. Pat. R-443		
CERT -4424	Sept 26, 1918	8S	39E	1																RESERVOIR	Powder R.	

REMARKS:

RIGHT	PRIORITY	Twp.	Range	Sec.	NE¼				NW¼				SW¼				SE¼				SOURCE	DITCH
					NE¼	NW¼	SW¼	SE¼	NE¼	NW¼	SW¼	SE¼	NE¼	NW¼	SW¼	SE¼	NE¼	NW¼	SW¼	SE¼		
20705		85	39E	2	5.5	8.5	5.5	1.7		9.0	15.5											
20705		85	39E	2		16.5	28.0		23.7			27.1	2.7			10.5	22.4					
CERT 4814	Sept. 26, 1918	85	31E	2		29.9	28.0		31.0			40.0	34.0			15.0	35.0	11.5			Powder R + Res on R-463	
CERT 4924	Sept. 26, 1918	85	37E	2								RESERVOIR										Powder River
CERT 29367	1879, 1885, 1901	85	31E	2								40.0	1.4	(?)								Powder R.

REMARKS:

Wm Pollman

V. 1 Pg 167 - 174 - 320

WATER RIGHTS INFORMATION FOR:

Date \_\_\_\_\_

RIGHT	PRIORITY	Twp.	Range	Sec.	NE¼				NW¼				SW¼				SE¼				SOURCE	DITCH
					NE¼	NW¼	SW¼	SE¼	NE¼	NW¼	SW¼	SE¼	NE¼	NW¼	SW¼	SE¼	NE¼	NW¼	SW¼	SE¼		
20705		8S	39E	11									5.3					31.7	2.9			
20705		8S	39E	11			25.5	29.7				8.5					37.7			36.4		
<del>CERT</del> 4062	1864	8S	39E	11	32.5	11.8	40.0	40.0				7.0									Powder R. Salmon Cr.	
CERT 4899	Sept. 26, 1918	8S	39E	11	7.5	5.0				5.5											Powder R. + Res. Per R-443	
CERT 4899	Sept 26, 1918	8S	39E	11	2.0																Powder R. + Res. per R-443	
<del>CERT</del> 4400	1871 + 1878	8S	39E	11					5.0								40.0	39.5	21.5	40.0	Powder R. Salmon Cr.	
CERT 4924	Sept 26, 1918	8S	39E	11																	RESERVOIR	Powder R.
<del>CERT</del> 98656		8S	39E	11									33.5						13.5			

REMARKS:



WATER RIGHTS INFORMATION FOR:

Date \_\_\_\_\_

RIGHT	PRIORITY	Twp.	Range	Sec.	NE¼				NW¼				SW¼				SE¼				SOURCE	DITCH
					NE¼	NW¼	SW¼	SE¼	NE¼	NW¼	SW¼	SE¼	NE¼	NW¼	SW¼	SE¼	NE¼	NW¼	SW¼	SE¼		
20705		8S	39E	12				10.0									30.5			31.5		
20705		8S	39E	12	19.2	36.0	38.5		15.5	2.4	36.6	35.7	34.4	39.4	38.7	39.4		38.5	37.3			
CERT 4127	April, 1872	8S	39E	12	40.0																	Powder River
CERT 4167	1875, 1882 1863, 1878 1874, 1876	8S	39E	12		40.0			40.0													Powder River
CERT 4519	1879	8S	39E	12			40.0				40.0	40.0			40.0		40.0	40.0				Powder R.
CERT 4062	1864	8S	39E	12					33.0	40.0												Powder R. Salmon Cr.
CERT 4400	1871 & 1878	8S	39E	12									40.0	40.0								Powder R. Salmon Cr.
CERT 4924	Sept 26, 1918	8S	39E	12																		Powder R.
CERT 4894	Sept. 26, 1918	8S	39E	12																		Powder River + Reg. Per. R443
Cert 11560-16158		8S	39E	12				40.0									40.0			40.0		

REMARKS:

WATER RIGHTS INFORMATION FOR:

Date \_\_\_\_\_

RIGHT	PRIORITY	Twp.	Range	Sec.	NE¼				NW¼				SW¼				SE¼				SOURCE	DITCH
					NE¼	NW¼	SW¼	SE¼	NE¼	NW¼	SW¼	SE¼	NE¼	NW¼	SW¼	SE¼	NE¼	NW¼	SW¼	SE¼		
20705		8S	39E	13											26.6	9.5						
20705		8S	39E	13	0.8	38.2		1.9	21.7	35.8	38.9		10.5	32.5								
CERT 4514	1879	E.	39E	13	40.0	90.0		40.0														
CERT 7221	1880, 1900 1805, 1866	8S	39E	13					<i>Out</i>													
CERT 4400	1871 & 1878	E.	39E	13					40.0	16.0												
CERT 4348	1871, 11873	8S	39E	13							24.0											
CERT <del>4442</del>	<del>1866</del>	8S	39E	13					<i>Out</i>				20.0			20.0						
CERT 4404	1873, 1881	8S	39E	13									20.0	40.0	40.0	20.0						

REMARKS:

*Powder R.  
Powder R.  
Pine Cr., overflow + mining  
along + Spring Cr.  
Powder R.  
Salmon Cr.  
Powder R.  
Salmon Cr.  
Powder R.  
Powder R.  
+ Salmon Cr.*

WATER RIGHTS INFORMATION FOR:

Date \_\_\_\_\_

RIGHT	PRIORITY	Twp.	Range	Sec.	NE¼				NW¼				SW¼				SE¼				SOURCE	DITCH
					NE¼	NW¼	SW¼	SE¼	NE¼	NW¼	SW¼	SE¼	NE¼	NW¼	SW¼	SE¼	NE¼	NW¼	SW¼	SE¼		
20705		85	39E	14				18.3														
20705		85	39E	14	28.9																	
<del>7900</del> CERT 1871 1879		85	31E	14	40.0			16.0														Powder R. Holmen Co.
<del>9398</del> CERT 1871 1873		85	31E	14				29.0														Powder R. Holmen Co.
20705		85	39E	24					7.2	22.5	0.7	1.3										

REMARKS:

WATER RIGHTS INFORMATION FOR:

Date \_\_\_\_\_

OK.

RIGHT	PRIORITY	Twp.	Range	Sec.	NE¼				NW¼				SW¼				SE¼				SOURCE	DITCH
					NE¼	NW¼	SW¼	SE¼	NE¼	NW¼	SW¼	SE¼	NE¼	NW¼	SW¼	SE¼	NE¼	NW¼	SW¼	SE¼		
20705		8S	34E	36	0.6	1.7	16.5	25.9	18.8	27.5	25.0	23.2	22.4	12.3	3.4	33.5		0.9	4.9			
CERT 4022	1872, 1869	8S	34E	36	40.0	40.0	40.0	40.0	40.0	40.0	40.0	40.0									Powder R.	
CERT 9460	1870	8S	34E	36									40.0	40.0	40.0	40.0					Powder R.	
CERT 4023	1872	8S	34E	36													40.0	40.0			Powder R.	
20705		8S	40E	3						39.0	23.5	9.0	19.7	32.9	2.8							
G-3089		8S	40E	3						39.0	40.0			38.0								

REMARKS:

WATER RIGHTS INFORMATION FOR:

Date \_\_\_\_\_

RIGHT	PRIORITY	Twp.	Range	Sec.	NE¼				NW¼				SW¼				SE¼				SOURCE	DITCH		
					NE¼	NW¼	SW¼	SE¼	NE¼	NW¼	SW¼	SE¼	NE¼	NW¼	SW¼	SE¼	NE¼	NW¼	SW¼	SE¼				
20705		8S	40E	4	40.1	39.5	39.5	40.4										36.5	25.5		0.2			
20705		8S	40E	4					40.2	39.8	34.5	40.2	5.9		19.6									
CERT 185	1866 1897	8S	40E	4											120									powder R
4-950		8S	40E	4					38.4	37.6	39.3	40.0	40.0											
G-988		8S	40E	4					38.4	37.6	39.3	40.0	40.0											
cert. 28777 32365		8S	40E	4					38.4	37.6	39.3	40.0	40.0											
G 3087		8S	40E	4	37.0	37.0	40.0	40.0										38.0	38.0					

REMARKS:

RIGHT	PRIORITY	Twp.	Range	Sec.	NE¼				NW¼				SW¼				SE¼				SOURCE	DITCH
					NE¼	NW¼	SW¼	SE¼	NE¼	NW¼	SW¼	SE¼	NE¼	NW¼	SW¼	SE¼	NE¼	NW¼	SW¼	SE¼		
20705		8S	40E	5	36.9	26.7		11.6														
20705		8S	40E	5									25.0	26.0	37.2	38.5	0.3	14.5	38.7	23.5		
CERT 4185	1866 1897	8S	40E	5									30.0	37.0	40.0	31.8		22.0	36.4	35.2	Powder R.	
CERT 4924	Sept. 26, 1918	8S	40E	5																		Powder R.

REMARKS:

RESERVOIR

WATER RIGHTS INFORMATION FOR:

Date \_\_\_\_\_

RIGHT	PRIORITY	Twp.	Range	Sec.	NE¼				NW¼				SW¼				SE¼				SOURCE	DITCH
					NE¼	NW¼	SW¼	SE¼	NE¼	NW¼	SW¼	SE¼	NE¼	NW¼	SW¼	SE¼	NE¼	NW¼	SW¼	SE¼		
20705		8S	40E	6						2.3												
20705		8S	40E	6			13.7	9.9		18.0	7.3	15.5	30.1	19.0	36.4	39.0	39.0	37.9	40.0	29.2		
CERT 4267	1868	8S	40E	6			25.8	12.3							40.0	40.0						Powder R.
CERT 3430	Oct. 6, 1919	8S	40E	6						30.0												Powder R.
CERT 4167	1895, 1902 1865, 1878 1879, 1874	8S	40E	6							36.0	29.8	40.0	40.0								Powder R.
CERT 4396	1876 1874 1902	8S	40E	6													40.0	40.0	40.0	40.0		Powder R.
CERT 4929	Sept. 26, 1918	8S	40E	6																		Powder R.

P-4248  
A-10795

RESERVOIR

REMARKS:

WATER RIGHTS INFORMATION FOR:

Date \_\_\_\_\_

RIGHT	PRIORITY	Twp.	Range	Sec.	NE¼				NW¼				SW¼				SE¼				SOURCE	DITCH	
					NE¼	NW¼	SW¼	SE¼	NE¼	NW¼	SW¼	SE¼	NE¼	NW¼	SW¼	SE¼	NE¼	NW¼	SW¼	SE¼			
20705		85	40E	7							19.2			39.0	8.5	3.0	33.0	2.4	33.1	18.9	1.7		
20705		85	40E	7	25.2	28.4	9.6	17.1	36.3	35.4		27.3						5.7			8.3		
CERT 9300	1873	85	40E	7	40.0	40.0	40.0	40.0															Powder R
CERT 9127	April, 1872	85	40E	7					40.0	40.0		40.0											Powder R.
CERT 4495	1871 + 1898	85	40E	7														40.0			40.0		Powder R Big + Little Spring Creeks
CERT 4924	Sept 26, 1988	85	40E	7																			Powder R
CERT 11560 16158		85	40E	7							40.0		40.0	40.0	40.0	40.0		40.0	40.0				

REMARKS:



WATER RIGHTS INFORMATION FOR:

Date \_\_\_\_\_

RIGHT	PRIORITY	Twp.	Range	Sec.	NE¼				NW¼				SW¼				SE¼				SOURCE	DITCH
					NE¼	NW¼	SW¼	SE¼	NE¼	NW¼	SW¼	SE¼	NE¼	NW¼	SW¼	SE¼	NE¼	NW¼	SW¼	SE¼		
20507		8S	40E	8	15.9	14.7	35.4	27.2	26.0	35.2	36.5	14.2	36.5	39.5	34.5	39.5	35.5	40.0	38.9	39.5		
CERT 4185	1866 1897	8S	40E	8	40.0	40.0	40.0		40.0								40.0				Powder R.	
CERT 4137	1865 1880	8	40E	8				40.0													Powder R.	
CERT 4360	1873	8S	40E	8					40.0	40.0	40.0										Powder R.	
CERT 4495	1871 1898	8S	40E	8									40.0	40.0	40.0		40.0				Powder R. Big Little Spring Creeks	
CERT 4323	1871, 1870 1994, 1905	8	40E	8												40.0		40.0	40.0		Powder R. ELK creek Blue Canyon	
CERT 4924	1908 Sept 2, 1944	8	40E	8																	RESERVOIR	Powder River

REMARKS:

WATER RIGHTS INFORMATION FOR:

Date \_\_\_\_\_

RIGHT	PRIORITY	Twp.	Range	Sec.	NE¼				NW¼				SW¼				SE¼				SOURCE	DITCH
					NE¼	NW¼	SW¼	SE¼	NE¼	NW¼	SW¼	SE¼	NE¼	NW¼	SW¼	SE¼	NE¼	NW¼	SW¼	SE¼		
20705		8S	40E	9									0.8		39.1							
20705		8S	40E	9			0.6		0.8	37.5	16.8		1.7	19.9	5.5	19.7						
CERT 4137	1865 1880						40.0			40.0	40.0											Powder R.
CERT 41396	1867+1902								40.0													Powder R.
CERT 4406	1902 1865												15.0	40.0	5.0	35.0						Powder R.
20705		8S	40E	10	41.0	7.3	2.0	23.8	<i>Suppl?</i>													
CERT 4396	1867+1902	8S	40E	10																10.0		Powder R.
6-3750		8S	40E	10	40.0	40.0	40.0	40.0												40.0		

REMARKS:

WATER RIGHTS INFORMATION FOR:

Date \_\_\_\_\_

RIGHT	PRIORITY	Twp.	Range	Sec.	NE¼				NW¼				SW¼				SE¼				SOURCE	DITCH	
					NE¼	NW¼	SW¼	SE¼	NE¼	NW¼	SW¼	SE¼	NE¼	NW¼	SW¼	SE¼	NE¼	NW¼	SW¼	SE¼			
20705		8S	40E	11		39.2	40.0			39.3	40.0	39.5	39.4	22.5	8.4			18.5	32.4	2.4			
G-3751		8S	40E	11						40.0	40.0	40.0	40.0	40.0	40.0								
20705		8S	40E	16										2.3									
20705		8S	40E	16					39.7	36.4	31.7	34.9		35.5	34.5								
CERT 4406	1402 1865	8S	40E	16					40.0	40.0	40.0	40.0										Powder R.	
CERT 4285	1481 1402	8S	40E	16										32.0	40.0	37.0	18.8					Powder R.	
Cert 11998 14415		8S	40E	16					10.0														

REMARKS:

WATER RIGHTS INFORMATION FOR:

Date \_\_\_\_\_

RIGHT	PRIORITY	Twp.	Range	Sec.	NE¼				NW¼				SW¼				SE¼				SOURCE	DITCH
					NE¼	NW¼	SW¼	SE¼	NE¼	NW¼	SW¼	SE¼	NE¼	NW¼	SW¼	SE¼	NE¼	NW¼	SW¼	SE¼		
20705		8S	40E	17	35.5	38.6	29.0	37.2	21.4	8.8	36.9	11.9	7.7	35.7	40.3	29.6	39.8	12.5	21.7	33.7		
CERT 4323	1871, 1890 1894, 1905 1908	8S	40E	17	40.0	40.0	40.0	40.0									40.0	40.0	40.0	40.0	Powder R, Elk Creek Blue Canyon	
CERT 4196	1871	8S	40E	17					40.0	40.0	40.0	40.0	40.0	40.0	40.0	40.0					Powder R.	
<hr/>																						
20705		8S	40E	18	20.7	8.4	12.5	37.5	21.5			20.8	0.5				37.2	23.5	13.4	15.7		
4219		8S	40E	18	40.0			40.0									40.0			40.0		
4510		8S	40E	18		40.0	40.0		40.0			40.0						40.0	40.0			
4519		8S	40E	18									40.0									

REMARKS:

WATER RIGHTS INFORMATION FOR:

Date \_\_\_\_\_

RIGHT	PRIORITY	Twp.	Range	Sec.	NE¼				NW¼				SW¼				SE¼				SOURCE	DITCH
					NE¼	NW¼	SW¼	SE¼	NE¼	NW¼	SW¼	SE¼	NE¼	NW¼	SW¼	SE¼	NE¼	NW¼	SW¼	SE¼		
20705		85	40E	19	31.0	13.0		29.0									25.5			33.7		
CERT 4062	1864	85	40E	19	40.0	7 22.0		40.0									40.0			40.0	Salmon Cr. Powder R.	
20705		85	40E	20	35.4	39.5	41.0	38.0	39.5	39.2	40.0	40.5	36.8	37.6	40.0	39.5	33.4	20.1	19.5	22.9		
CERT 4907	1892 1866	85	40E	20	40.0	40.0	40.0	40.0	40.0	40.0	40.0	40.0									Powder R.	
CERT 4062	1864	85	40E	20									40.0	40.0	40.0	40.0	40.0	40.0	40.0	40.0	Salmon Cr. Powder R.	

REMARKS:

WATER RIGHTS INFORMATION FOR:

Date \_\_\_\_\_

RIGHT	PRIORITY	Twp.	Range	Sec.	NE¼				NW¼				SW¼				SE¼				SOURCE	DITCH
					NE¼	NW¼	SW¼	SE¼	NE¼	NW¼	SW¼	SE¼	NE¼	NW¼	SW¼	SE¼	NE¼	NW¼	SW¼	SE¼		
20705		85	40E	21					17.6	17.8												
20705		85	40E	21			13.4	5.5	8.7			26.7	25.9	30.5	30.7	40.0	27.5	38.0	38.0	33.5		
CERT 4345	1900 1904	85	40E	21			90.0	90.0	90.0			40.0										Powder R
CERT 4997	1893	85	40E	21								90.0			40.0							Powder R
CERT 4062	1864	85	40E	21								90.0	90.0									Salmon Powder R
CERT 4005	Nov. 1899	85	40E	21												40.0	10.0	10.0	40.0			Powder R
CERT 4033	1899	85	40E	21													30.0	30.0				Powder R

REMARKS:

WATER RIGHTS INFORMATION FOR:

Date \_\_\_\_\_

RIGHT	PRIORITY	Twp.	Range	Sec.	NE¼				NW¼				SW¼				SE¼				SOURCE	DITCH
					NE¼	NW¼	SW¼	SE¼	NE¼	NW¼	SW¼	SE¼	NE¼	NW¼	SW¼	SE¼	NE¼	NW¼	SW¼	SE¼		
20705		85	40E	22				29.5						5.5	14.5	14.7	8.9	25.8	6.6			
4277								40.0														
4206														40.0	40.0							
4164																40.0				40.0		
4578																	40.0	40.0				
+ 38084		85	40E	22												40.0				40.0		

REMARKS:

WATER RIGHTS INFORMATION FOR:

Date \_\_\_\_\_

RIGHT	PRIORITY	Twp.	Range	Sec.	NE¼				NW¼				SW¼				SE¼				SOURCE	DITCH
					NE¼	NW¼	SW¼	SE¼	NE¼	NW¼	SW¼	SE¼	NE¼	NW¼	SW¼	SE¼	NE¼	NW¼	SW¼	SE¼		
20705		8S	40E	24		28.3	17.2	1.8										OK				
20705		8S	40E	24													2.0	11.9				
cert 22306 22461		8S	40E	24													2.8	2.4				
20705		8S	40E	25		21.9	33.5	19.7									25.9	10.3		20.5		
CERT 19535	April 12, 1885	8S	40E	25		20.0	40.0	10.0													Powder R	
CERT + 7349	March 4, 1925	8S	40E	25		40.0															Waste + seepage water	trib powder R.
CERT + 14534	1906	8S	40E	25				4.0									30.4	3.5		25.1	Powder R	
PER U-14	A-VIS	8S	40E	25																		

REMARKS:

19534 J.E. Powell - Y-1  
19535



WATER RIGHTS INFORMATION FOR:

Date \_\_\_\_\_

RIGHT	PRIORITY	Twp.	Range	Sec.	NE¼				NW¼				SW¼				SE¼				SOURCE	DITCH	
					NE¼	NW¼	SW¼	SE¼	NE¼	NW¼	SW¼	SE¼	NE¼	NW¼	SW¼	SE¼	NE¼	NW¼	SW¼	SE¼			
20705		8S	40E	27	19.0	30.3	34.4	16.2	37.0	18.0	19.0	37.2					1.5	32.1	32.2	10.3			
CERT 4216	1403 1910	8S	40E	27	40.0			40.0														Powder R	
CERT 4577	1901	8S	40E	27		40.0	40.0		40.0			40.0										Powder R	
CERT 4237	1902	8S	40E	27												40.0	40.0					Powder R	
CERT 4167	1895, 1902, 1865, 1878, 1879, 1874	8S	40E	27													40.0	40.0				Powder R	
CERT 4578	1876 1902	8S	40E	27					40.0	40.0												Powder R	
G-1941		8S	40E	27	15.6			32.4								38.1	36.8						
+ G-2261		8S	40E	27		40.0	40.0																
+ 38089		8S	40E	27	40.0			40.0								40.0	40.0						

REMARKS:

WATER RIGHTS INFORMATION FOR:

Date \_\_\_\_\_

RIGHT	PRIORITY	Twp.	Range	Sec.	NE¼				NW¼				SW¼				SE¼				SOURCE	DITCH
					NE¼	NW¼	SW¼	SE¼	NE¼	NW¼	SW¼	SE¼	NE¼	NW¼	SW¼	SE¼	NE¼	NW¼	SW¼	SE¼		
20705		8S	40E	28												2.8						
20705		8S	40E	28		30.6	15.1		29.7	8.9	15.5	21.3	7.5	19.6	17.6	2.6		12.7	29.8			
CERT 4005	Nov. 1899	8S	71E	28		10.0	10.0														Powder R	
CERT 4388	1898, 1866 1885, 1869 1865	8S	90E	28		5.0				35.0	35.0										Powder R	
CERT 4573	1893	8S	40E	28		30.0	30.0		28.0			15.0									Powder R	
CERT 1171	June 28, 1912	8S	71E	28									25.0			25.0	30.0	30.0			Powder R	
CERT 3937	May 2, 1918	8S	40E	28										90.0	90.0						Powder R	

REMARKS:

WATER RIGHTS INFORMATION FOR:

Date \_\_\_\_\_

RIGHT	PRIORITY	Twp.	Range	Sec.	NE¼				NW¼				SW¼				SE¼				SOURCE	DITCH
					NE¼	NW¼	SW¼	SE¼	NE¼	NW¼	SW¼	SE¼	NE¼	NW¼	SW¼	SE¼	NE¼	NW¼	SW¼	SE¼		
20705		8S	40E	29		14.5	0.6				5.5	5.0										
20705		8S	40E	29		4.6	0.3		13.3	33.8	28.8	24.1										
CERT 4070	May 6, 1876	8S	40E	29		7.0	13.0															Powder R
CERT 4387	1863	8S	40E	29					40.0	40.0	40.0	35.0										Powder R
20705		8S	40E	31						5.0	39.8	3.5	15.5	17.9	6.7	28.7	40.0	23.6	32.5	40.0		
CERT 4023	1872	8S	40E	31						40.0	40.0	40.0	40.0	40.0	40.0	40.0						Powder R
CERT 4720	1865 1883	8S	40E	31													40.0	40.0	40.0	40.0		Powder R

REMARKS:

WATER RIGHTS INFORMATION FOR:

Date \_\_\_\_\_

RIGHT	PRIORITY	Twp.	Range	Sec.	NE¼				NW¼				SW¼				SE¼				SOURCE	DITCH	
					NE¼	NW¼	SW¼	SE¼	NE¼	NW¼	SW¼	SE¼	NE¼	NW¼	SW¼	SE¼	NE¼	NW¼	SW¼	SE¼			
20705		8S	40E	32										7.0									
20705		8S	40E	32	9.6	36.5	38.0	24.8						39.5	22.8	38.6	39.4	34.1	36.4	40.0	36.3		
CENT 3937	May 2, 198	8S	40E	32	40.0	40.0																	Powder R.
CENT 4101	1895, 1902, 1863, 1878, 1879, 1874	8S	40E	32			40.0	35.8										40.0					Powder R.
CENT 4228	1876 1871	8S	40E	32									40.0	32.0	40.0	40.0							Powder R.
CENT 4581	1885 1876	8S	40E	32													40.0			40.0			Powder R.
CENT 4582	1876, 1869 1878	8S	40E	32															40.0				Powder R.
Cent 30959 G-2101		8S	40E	32			40.0	20.0											40.0				

REMARKS:

WATER RIGHTS INFORMATION FOR:

Date \_\_\_\_\_

RIGHT	PRIORITY	Twp.	Range	Sec.	NE¼				NW¼				SW¼				SE¼				SOURCE	DITCH	
					NE¼	NW¼	SW¼	SE¼	NE¼	NW¼	SW¼	SE¼	NE¼	NW¼	SW¼	SE¼	NE¼	NW¼	SW¼	SE¼			
20705		8S	40E	33	14.9	7.8							20.6				23.3	4.6			15.2		
20705		8S	40E	33		20.4	15.7			19.2	21.5	36.8	39.7		18.5	22.6			24.7	35.9			
CERT 4572	1888	8S	40E	33		30.0				20.0													Powder R
CERT 4167	1895, 1902 1860, 1878 1879, 1879	8S	40E	33			33.0					40.0	40.0										Powder R
CERT 3937	1876 May 2, 1918	8S	40E	33					20.0	40.0													Powder R
CERT 4581	1885 1876	8	40E	33									40.0	40.0				40.0	40.0				Powder R
+ 4-754		8S	40E	33													40.0				39.5		
Cert 3193 G-2102		8S	40E	33			31.5																
+ G-3763		8S	40E	33		31.06				40.0													

REMARKS:

WATER RIGHTS INFORMATION FOR:

Date \_\_\_\_\_

RIGHT	PRIORITY	Twp.	Range	Sec.	NE¼				NW¼				SW¼				SE¼				SOURCE	DITCH
					NE¼	NW¼	SW¼	SE¼	NE¼	NW¼	SW¼	SE¼	NE¼	NW¼	SW¼	SE¼	NE¼	NW¼	SW¼	SE¼		
20705		85	40E	34	14.8	6.7			18.0	26.0			3.2			26.1			29.8			
CERT 9441	1886	85	40E	34	40.0	40.0															Powder R	
CERT 9155	1904	85	40E	34					40.0	40.0											Powder R	
CERT 9368	Mod. 17, 1899	85	40E	34									40.0			40.0					Powder R	
CERT 9004	1879	85	40E	34														40.0			Powder R	
20705		85	40E	35																6.7		
CERT 9364	1906	85	40E	35																40.0	Powder R	

REMARKS:

WATER RIGHTS INFORMATION FOR:

Date \_\_\_\_\_

RIGHT	PRIORITY	Twp.	Range	Sec.	NE¼				NW¼				SW¼				SE¼				SOURCE	DITCH
					NE¼	NW¼	SW¼	SE¼	NE¼	NW¼	SW¼	SE¼	NE¼	NW¼	SW¼	SE¼	NE¼	NW¼	SW¼	SE¼		
20705		85	40E	36			1.8	23.2				8.1	17.8		19.1	36.4		39.2	34.7			
20705		85	40E	36	32.7	20.4	39.7	17.6	0.5			14.3		0.3	6.4		40.5	1.2	6.7	30.7		
CERT. 19536	April 24, 1885	85	40E	36															10.0		Powder R.	
CERT 15700	Sept. 27, 1908	85	40E	36													40.0	25.0			Powder R.	
CERT 9107	March, 1905	85	40E	36												40.0			22.0		Powder R.	
cert 19957 19005	Sept. 16, 1940	85	40E	36	34.1	38.8	21.0	15.1				11.0										Powder R.
cert, 15176	March 1905	85	40E	36															12.0			Powder R.
CERT. 20310	1905	85	40E	36											15.0	22.0						Powder R.

REMARKS:

RIGHT	PRIORITY	Twp.	Range	Sec.	NE¼				NW¼				SW¼				SE¼				SOURCE	DITCH
					NE¼	NW¼	SW¼	SE¼	NE¼	NW¼	SW¼	SE¼	NE¼	NW¼	SW¼	SE¼	NE¼	NW¼	SW¼	SE¼		
20705		8S	41E	31									7.0									
20705		8S	41E	31							19.5		20.5	39.5	17.6	4.1						
CERT 9167	March 1905	8S	41E	31							15.0		17.7	40.0	29.3	4.1					Powder R	

REMARKS:



WATER RIGHTS INFORMATION FOR:

Date \_\_\_\_\_

RIGHT	PRIORITY	Twp.	Range	Sec.	NE¼				NW¼				SW¼				SE¼				SOURCE	DITCH
					NE¼	NW¼	SW¼	SE¼	NE¼	NW¼	SW¼	SE¼	NE¼	NW¼	SW¼	SE¼	NE¼	NW¼	SW¼	SE¼		
20705		9S	39E	1							6.5	3.3										
20705		9S	39E	1	8.5	21.7	33.5	17.5	40.5	13.8	16.8	37.2	37.0	12.0		0.1	35.5	40.0	17.2	38.6		
CERT 4394	1873, 1886 1907, 1872	9S	39E	1	40.0			40.0														Sutton Cr., West Sutton Creek & Powder R.
CERT 4334	1871 1869	9S	39E	1		40.0	40.0															Powder R
CERT 4460	1870	9S	39E	1					40.0	40.0	30.0	39.0										Powder R
CERT 4220	1869	9S	39E	1									40.0	40.0	20.0	20.0		40.0	22.0			Powder R
CERT 4353	1893, 1871 1869, 1872	9S	39E	1													40.0			40.0		Powder R
20705		9S	39E	12	25.3			13.5														
CERT 4247	1873 1886	9S	39E	12	32.0			28.0														Washington Powder R

REMARKS:

RIGHT	PRIORITY	Twp.	Range	Sec.	NE¼				NW¼				SW¼				SE¼				SOURCE	DITCH
					NE¼	NW¼	SW¼	SE¼	NE¼	NW¼	SW¼	SE¼	NE¼	NW¼	SW¼	SE¼	NE¼	NW¼	SW¼	SE¼		
20705		9S	40E	1	5.7		4.7	0.1	18.5	37.6	12.7	21.8	0.1									
20705		9S	40E	1		36.9			20.6		16.0			33.5	19.2							
CERT 9167	March 1905	9S	40E	1		40.0			20.0		20.0			34.7	18.0							Powder R
CERT 20310	1905	9S	40E	1					2.8													Powder R
CERT 20311	April 24, 1885	9S	40E	1					13.3	21.7												Powder R
G-287		9S	40E	1											3.2							

REMARKS:

WATER RIGHTS INFORMATION FOR:

Date \_\_\_\_\_

RIGHT	PRIORITY	Twp.	Range	Sec.	NE¼				NW¼				SW¼				SE¼				SOURCE	DITCH
					NE¼	NW¼	SW¼	SE¼	NE¼	NW¼	SW¼	SE¼	NE¼	NW¼	SW¼	SE¼	NE¼	NW¼	SW¼	SE¼		
20705		9S	40E	2	39.0	29.5	39.7	37.5	4.5			21.2	33.6		12.5	37.2	38.4	40.2	37.6	36.6		
CERT 4533	1906	9S	40E	2								40.0	30.0		19.0							Powder R a well
CERT 8691	May 24, 1929	9S	40E	2								40.0	30.0		19.0							
CERT 4552	1902	9S	40E	2										20.0								Powder R
CERT 9167	March 1905	9S	40E	2	40.0	40.0	40.0	40.0							36.2	40.0	40.0	35.2	33.0			Powder R
4-418												10.0			25.3							

REMARKS:

WATER RIGHTS INFORMATION FOR:

Date \_\_\_\_\_

RIGHT	PRIORITY	Twp.	Range	Sec.	NE¼				NW¼				SW¼				SE¼				SOURCE	DITCH
					NE¼	NW¼	SW¼	SE¼	NE¼	NW¼	SW¼	SE¼	NE¼	NW¼	SW¼	SE¼	NE¼	NW¼	SW¼	SE¼		
20507		9S	40E	3						4.3												
20507		9S	40E	3	14.3	22.1		13.6	31.6		38.8	30.5	27.5	39.2	27.4	19.7	29.9	36.8	30.7	39.6		
CERT 4083	1865 1901	9S	40E	3	32.0	32.0		32.0														Powder R
CERT 4517	1865	9S	40E	3	8.0																	Powder R
CERT 4009	1879	9S	40E	3		8.0																Powder R
CERT 3992	1887	9S	40E	3				8.0														Powder R
CERT 4090	1887, 1872 1889	9S	40E	3					20.0													Hoopa Cr Powder R
CERT 4180	1800, 17 1899	9S	40E	3					10.0													Powder R
CERT 4182	1899	9S	40E	3					10.0	10.0												Powder R

SEE NEXT PAGE

REMARKS:

RIGHT	PRIORITY	Twp.	Range	Sec.	NE¼				NW¼				SW¼				SE¼				SOURCE	DITCH
					NE¼	NW¼	SW¼	SE¼	NE¼	NW¼	SW¼	SE¼	NE¼	NW¼	SW¼	SE¼	NE¼	NW¼	SW¼	SE¼		
CERT 4014	Nov. 17, 1899	9S	40E	3						10.0											Powder R	
CERT 3991	1899	9S	40E	3							40.0	40.0									Powder R	
CERT 4233	Nov. 17 1899	9S	40E	3									20.0		20.0						Powder R	
CERT 4242	1885 1896	9S	40E	3									20.0								Powder R	
CERT 4024	Nov. 17 1899	9S	40E	3										40.0							Powder R	
CERT 4003	Nov. 17 1899	9S	40E	3											20.0						Powder R	
CERT 4203	Nov. 17 1899	9S	40E	3												10.0					Powder R	
CERT 4371	Nov. 17 1899															20.0			40.0		Powder R	
CERT 4508	Nov. 17 1899															10.0					Powder R	

SEE NEXT PAGE

REMARKS:

WATER RIGHTS INFORMATION FOR:

Date \_\_\_\_\_

RIGHT	PRIORITY	Twp.	Range	Sec.	NE¼				NW¼				SW¼				SE¼				SOURCE	DITCH
					NE¼	NW¼	SW¼	SE¼	NE¼	NW¼	SW¼	SE¼	NE¼	NW¼	SW¼	SE¼	NE¼	NW¼	SW¼	SE¼		
act 4457	1895 1895	9S	40E	3													40.0	40.0			Powder R	
act 4552	1902	9S	40E	3															40.0		Powder R	
PER. 4-23		9S	40E	3											5.2							
+ 17853		9S	40E	3					20.0													
G-125		9S	40E	3											38.0							
+ 63143		9S	40E	3											20.0							

REMARKS:

WATER RIGHTS INFORMATION FOR:

Date \_\_\_\_\_

RIGHT	PRIORITY	Twp.	Range	Sec.	NE¼				NW¼				SW¼				SE¼				SOURCE	DITCH
					NE¼	NW¼	SW¼	SE¼	NE¼	NW¼	SW¼	SE¼	NE¼	NW¼	SW¼	SE¼	NE¼	NW¼	SW¼	SE¼		
20705		9S	40E	4					18.4													
20705		9S	40E	4		25.7			18.6	29.5				40.0	39.5	39.5	39.5	40.0	38.5	38.4	38.5	
CERT 4346	1899	9S	40E	4		10.0																Powder R
CERT 9582	1876, 1869 1898	9S	40E	4		30.0			20.0	40.0												Powder R
CERT 9310	1878 1903	9S	40E	4									40.0	40.0	40.0	40.0	40.0	40.0	40.0			Powder R
CERT 4292	1885 1896	9S	40E	4																40.0		Powder R
CERT 4355	1899, 1885 1902	9S	40E	4																	40.0	Powder R
5-125		9S	40E	4																	1.9	

REMARKS:

WATER RIGHTS INFORMATION FOR:

Date \_\_\_\_\_

RIGHT	PRIORITY	Twp.	Range	Sec.	NE¼				NW¼				SW¼				SE¼				SOURCE	DITCH	
					NE¼	NW¼	SW¼	SE¼	NE¼	NW¼	SW¼	SE¼	NE¼	NW¼	SW¼	SE¼	NE¼	NW¼	SW¼	SE¼			
20705		9S	40E	5	38.9	41.5								39.8	33.9	36.8	40.0	37.9	40.0	41.0	34.9		
CERT 4582	1876, 1869 1898	9S	40E	5	40.0	40.0																	Powder R
CERT 4133	1883 1864	9S	40E	5										40.0	40.0	40.0	40.0		40.0	40.0			Powder R
CERT 4310	1878 1903	9S	40E	5														40.0			40.0		Powder R
+ G-3305		9S	40E	5		12.5																	

REMARKS:



RIGHT	PRIORITY	Twp.	Range	Sec.	NE¼				NW¼				SW¼				SE¼				SOURCE	DITCH
					NE¼	NW¼	SW¼	SE¼	NE¼	NW¼	SW¼	SE¼	NE¼	NW¼	SW¼	SE¼	NE¼	NW¼	SW¼	SE¼		
20705 Cent		9S	40E	6	39.7	38.3	38.7	20.6	13.4		13.6	18.7	28.5	11.8	40.5	38.4	37.5	40	39.7	37.7		
4420 Cent	1865 1883	4S	40E	6	40	40																Powder R
4426 Cent	1893 1899	9S	40E	6			40	40				40			40	40	40	40	40	40		Powder R
4394 Cent	1873, 1886 1907, 1872	9S	40E	6					40		40	40										Sutton Cr. West Sutton Creek + Powder R.
4353 Cent	1893, 1871 1869, 1872	9S	40E	6										40	40							Powder R.
U-51		9S	40E	6			40	40				40			40	40	40	40	40	40		
U-172		9S	40E	6			38.9	38.6				37.1			36.6	37.3	40	40	38.9			
G-60		9S	40E	6			33.3	35.3			0.2	4.8	30.4		10	35.2	39.8	34	35.8			
G-130		9S	40E	6		13.4	5.0															

REMARKS:

WATER RIGHTS INFORMATION FOR:

Date \_\_\_\_\_

RIGHT	PRIORITY	Twp.	Range	Sec.	NE¼				NW¼				SW¼				SE¼				SOURCE	DITCH
					NE¼	NW¼	SW¼	SE¼	NE¼	NW¼	SW¼	SE¼	NE¼	NW¼	SW¼	SE¼	NE¼	NW¼	SW¼	SE¼		
20705		9S	40E	7									38.1									
20765		9S	40E	7	39.2	37.5	35.5	38.7	39.6	36.8	39	37.2					38.2	37.3	38.5	31.5		
Cent 9302	March 17 1931	9S	40E	7													5			4.3	a well	
Cent 4426	1895 1899	9S	40E	7	40	37.3	6.7	35													Powder R	
Cent 4558	1893 1886	9S	40E	7		2.7	33.3		40	40	40	40									Powder R	
Cent 4164	1883, 1890 1896	9S	40E	7									40								David Cr.	
Cent 4030	1893 1891	9S	40E	7													10	40	40	22	Powder R	
Cent 4038	1902	9S	40E	7													24				Powder R	
Cent 4277	1891	9S	40E	7																	3.5 Powder R	

REMARKS:

WATER RIGHTS INFORMATION FOR:

Date \_\_\_\_\_

RIGHT	PRIORITY	Twp.	Range	Sec.	NE¼				NW¼				SW¼				SE¼				SOURCE	DITCH	
					NE¼	NW¼	SW¼	SE¼	NE¼	NW¼	SW¼	SE¼	NE¼	NW¼	SW¼	SE¼	NE¼	NW¼	SW¼	SE¼			
U-51		9S	40E	7	40	37.3	6.7	35															
U-325		9S	40E	7														6.8			24.8		
U-172		9S	40E	7			15.7		39.7	40	42	40											
U-807		9S	40E	7														22.8					
G-60		9S	40E	7	39	29.8	9	32.2															
30807		9S	40E	7														5.4			4.1		

REMARKS:

WATER RIGHTS INFORMATION FOR:

Date \_\_\_\_\_

RIGHT	PRIORITY	Twp.	Range	Sec.	NE¼				NW¼				SW¼				SE¼				SOURCE	DITCH	
					NE¼	NW¼	SW¼	SE¼	NE¼	NW¼	SW¼	SE¼	NE¼	NW¼	SW¼	SE¼	NE¼	NW¼	SW¼	SE¼			
20705 Cert	1878, 1883	9S	40E	8	37.7	39.7	39.7	40	36.7	16.8	33.7	39.6					37.6	28.7	24.9	34.8			
4239 Cert	1902	7S	40E	8	40			40														Powder R	
4134 Cert	1865 1889	9S	40E	8		40			40	40	40	40										Powder R	
4555 Cert	1899	9S	40E	8			40															Powder R	
4222 Cert	1877	9S	40E	8													40			40		Powder R	
4015 Cert	1887 1901	9S	40E	8														40	40			Powder R, Robinson McCord Creeks	
G-1005		9S	40E	8													34			28			
G-1739		9S	40E	8														19.3					

REMARKS:

WATER RIGHTS INFORMATION FOR:

Date \_\_\_\_\_

RIGHT	PRIORITY	Twp.	Range	Sec.	NE¼				NW¼				SW¼				SE¼				SOURCE	DITCH	
					NE¼	NW¼	SW¼	SE¼	NE¼	NW¼	SW¼	SE¼	NE¼	NW¼	SW¼	SE¼	NE¼	NW¼	SW¼	SE¼			
20705		9S	40E	9										11.8									
20705		9S	40E	9	38.8	36.0	38	41	41	39.5	35.5	39.2	29	29.5	39.5	33.5	39.5	28.8	40.5				
Cent 4047	1904	9S	40E	9	4			16															Powder R
Cent 4274	1904	9S	40E	9	6	6	11.2	2															Powder R
Cent 4552	1902	9S	40E	9	28.2	15.5																	Powder R
Cent 4242	1885 1896	9S	40E	9		4.5																	Powder R
Cent 4254	1904 1905	9S	40E	9		6.25	16.75		15			40	4										Powder R
Cent 4279	1885 1899	9S	40E	9		6.3			24.8														Powder R
Cent 4044	1904	9S	40E	9			17	6															Powder R

REMARKS:

RIGHT	PRIORITY	Twp.	Range	Sec.	NE¼				NW¼				SW¼				SE¼				SOURCE	DITCH	
					NE¼	NW¼	SW¼	SE¼	NE¼	NW¼	SW¼	SE¼	NE¼	NW¼	SW¼	SE¼	NE¼	NW¼	SW¼	SE¼			
cert 4158	1904	9S	40E	9		1	1	5													Powder R		
cert 4263	1904	9S	40E	9				10														Powder R	
cert 4239	1878, 1883 1902	9S	40E	9						40	40											Powder R	
cert 3416	Feb. 26 1917	9S	40E	9									35									Powder R	
cert 4456	1908	9S	40E	9									20									Powder R	
cert 3415	Feb. 26 1917	9S	40E	9										40								Powder R	
cert 4119	1893 1887	9S	40E	9											40					40		Powder R	
cert 4046	1904	9S	40E	9												35	10					Powder R	

REMARKS:

WATER RIGHTS INFORMATION FOR:

Date \_\_\_\_\_

RIGHT	PRIORITY	Twp.	Range	Sec.	NE¼				NW¼				SW¼				SE¼				SOURCE	DITCH
					NE¼	NW¼	SW¼	SE¼	NE¼	NW¼	SW¼	SE¼	NE¼	NW¼	SW¼	SE¼	NE¼	NW¼	SW¼	SE¼		
cert 4001	1904	9S	40E	9															10		Powder R	
cert 4298	1904	9S	40E	9															19		Powder R	
cert 3710	Feb. 1, 1917	9S	40E	9												40					Main Powder River	
SP. OF. 661 LP. 181		9S	40E	9													10		10	30		
TPS. SP. 66. Vol. 3 P. 99		9S	40E	9											10							
TPS. SP. 66. Vol. 6 P. 200		9S	40E	9			6.25	16.75				16							40			
TPS. SP. 66. Vol. 8 P. 24		9S	40E	9			6.25	16.75				17							39			
U-172		9S	40E	9											20	35.6						
G-2909		9S	40E	9					15.2			21.7	23									

REMARKS:

RIGHT	PRIORITY	Twp.	Range	Sec.	NE¼				NW¼				SW¼				SE¼				SOURCE	DITCH
					NE¼	NW¼	SW¼	SE¼	NE¼	NW¼	SW¼	SE¼	NE¼	NW¼	SW¼	SE¼	NE¼	NW¼	SW¼	SE¼		
G-3508		9S	40E	9									2.0									
G-2909		9S	40E	9		56	11.2					17.0										
20705		9S	40E	10			8.4															
20705		9S	40E	10	36.5	38.5	32.1	19.6	27.4	29.5	35.7	38.3	15.7	33.5	38.4	30.9	40	36.7	37.8	39.5		
cert 4067	1906	9S	40E	10	40																Powder R	
cert 33240	1880, 1883 1895	9S	40E	10		40															Powder R	
cert 4099	1865	9S	40E	10					38	4	16	40		2							Powder R	
cert 4119	1893 1887	9S	40E	10					2	36	24			18	40						Powder R	
cert 3980	1893, 1908 1904	9S	40E	10									40			30					Sutton Cr. Powder R	
cert 9167	March 1905	9S	40E	10		32	40										40	40	38.2	40	Powder R.	

REMARKS:



WATER RIGHTS INFORMATION FOR:

Date \_\_\_\_\_

RIGHT	PRIORITY	Twp.	Range	Sec.	NE¼				NW¼				SW¼				SE¼				SOURCE	DITCH
					NE¼	NW¼	SW¼	SE¼	NE¼	NW¼	SW¼	SE¼	NE¼	NW¼	SW¼	SE¼	NE¼	NW¼	SW¼	SE¼		
20705		95	40E	11						19							9.4	4.2	20.1	27		
20705		95	40E	11	39.5	40	39.5	39	39.5		31.5	37.0	39	39.5	38	38	29.6	36.3	9.9	3.5		
cut 1167	March 1905	95	40E	11	40	40	40	40	40		40	40	40	40	40	40	35	34.2	7.0	5.0	Powder R.	
20705		95	40E	12	10.6	34.7	34.2	33.5	36.7	17	3.1	24.2	3.2		25.5	30.5	24.3	7.5	34.4	36.8		
20705		95	40E	12			4.3	4.0		23	36.5	11.3	37.4	39.1	11.5		9.5	26.5				
cut 9167	March 1905	95	40E	12						22	40	24	35	38	9.5		8	30			Powder R.	
20705		95	40E	14	17.5	9.5	23	21.5				1.8	24			10						
20705		95	40E	14		24.4	14		36.5	36.9	26.3	33.7	4.9	10.8	39.5	7.2						
cut 9167	March 1905	95	40E	14		18.5	15		40	40	25	31	3.5	20	40	6.5					Powder R.	
G-3140		95	40E	14					17.4													

REMARKS:

WATER RIGHTS INFORMATION FOR:

Date \_\_\_\_\_

RIGHT	PRIORITY	Twp.	Range	Sec.	NE¼				NW¼				SW¼				SE¼				SOURCE	DITCH	
					NE¼	NW¼	SW¼	SE¼	NE¼	NW¼	SW¼	SE¼	NE¼	NW¼	SW¼	SE¼	NE¼	NW¼	SW¼	SE¼			
20705		95	40E	15		5.3	2.8		16.8		6.8	22.8	8.6		16.3	16.2							
20705		95	40E	15	40	1.0	1.2	3.5				5.7	8.4		9.1	17.2	19.8	40.6	39				
Cert 7930	aug. 24, 1927	95	40E	15							13											Spring Cr. from Lamo Springs	
Cert 9167	March 1905	95	40E	15	40	6.8	5.5	4				5	6		7.5	22.5	31	40	40			Powder R.	
U-121									0.8														
20705		95	40E	17	1.8																		
Cert 5449	March 2 1922	95	40E	17	8																		Powder R.
Cert 8172	Dec. 13 1900	95	40E	17	4																		Powder R.
G-1969		95	40E	17	0.51																		

REMARKS:

WATER RIGHTS INFORMATION FOR:

Date \_\_\_\_\_

RIGHT	PRIORITY	Twp.	Range	Sec.	NE¼				NW¼				SW¼				SE¼				SOURCE	DITCH
					NE¼	NW¼	SW¼	SE¼	NE¼	NW¼	SW¼	SE¼	NE¼	NW¼	SW¼	SE¼	NE¼	NW¼	SW¼	SE¼		
20705		9S	40E	18															18.6			
20705		9S	40E	18															41.6	20.0		
cut 53240	1880, 1883 1885	9S	40E	18															15 25	23	Producer	
U-781		9S	40E	18															18			
U-781		9S	40E	18															39	22		
20705		9S	40E	19			32.6															
cut 3753	Feb. 2, 1920						0.5														overflow from City of Daker's Res.	
cut 7589	April 13, 1926						40														overflow from City of Daker's Res.	

REMARKS:

WATER RIGHTS INFORMATION FOR:

Date \_\_\_\_\_

RIGHT	PRIORITY	Twp.	Range	Sec.	NE¼				NW¼				SW¼				SE¼				SOURCE	DITCH
					NE¼	NW¼	SW¼	SE¼	NE¼	NW¼	SW¼	SE¼	NE¼	NW¼	SW¼	SE¼	NE¼	NW¼	SW¼	SE¼		
20705		9S	40E	21	15.8	0.5	4.3							2.7	4.4		25.4					
20705		9S	40E	21										3.6								
cert 4391	Dec 1, 1894	9S	40E	21										5							Powder R	
5177		9S	40E	21										8.3			0.9					
7870		9S	40E	21										0.5			26.5					
cert 3980	1893 1908 1904	9S	40E	21										5							Sutton Cr Powder R	
cert 4549	March 25 1904	9S	40E	21										2							Powder R	
40391		9S	40E	21										4			6					
42405		9S	40E	21													5.0					
40629		9S	40E	21										16.2	2.0		0.5					

REMARKS:

WATER RIGHTS INFORMATION FOR:

Date \_\_\_\_\_

RIGHT	PRIORITY	Twp.	Range	Sec.	NE¼				NW¼				SW¼				SE¼				SOURCE	DITCH
					NE¼	NW¼	SW¼	SE¼	NE¼	NW¼	SW¼	SE¼	NE¼	NW¼	SW¼	SE¼	NE¼	NW¼	SW¼	SE¼		
20705		9S	40E	22	20.1	2.9			15.5	20.7												
20705		9S	40E	22	14.4	22.8			3.1													
9167	March 1905	9S	40E	22	11.5	17			2													Powder R
20705		9S	40E	23					16.3	11.7												
20705		9S	40E	23					0.7	21.2												
9167	March 1905	9S	40E	23						20.5												Powder R

REMARKS:

WATER RIGHTS INFORMATION FOR:

Date \_\_\_\_\_

RIGHT	PRIORITY	Twp.	Range	Sec.	NE¼				NW¼				SW¼				SE¼				SOURCE	DITCH	
					NE¼	NW¼	SW¼	SE¼	NE¼	NW¼	SW¼	SE¼	NE¼	NW¼	SW¼	SE¼	NE¼	NW¼	SW¼	SE¼			
20705		9S	40E	32				10.6					0.3			1.8	6.5						
20705		9S	40E	32												27.4	11	10.5	25.2	10.2			
2888	May 1, 1919	9S	40E	32								10	15	15									Elk Cr.
1360	July 10, 1913	9S	40E	32									15	15									Griffin Gulch
2318	March 17, 1914	9S	40E	32									5	5									Griffin Gulch & Res
7492	Aug 13, 1927	9S	40E	32									15	15									weir flow from settling tank 7/10/27 of Baker
3911	June 17, 1920	9S	40E	32												23							Elk Cr.
4013	1970, 1871, 1884	9S	40E	32												14	38	32	40	40			Elk Cr. Springs & Powder R.
28586		9S	40E	32				10															

REMARKS:

WATER RIGHTS INFORMATION FOR:

Date \_\_\_\_\_

RIGHT	PRIORITY	Twp.	Range	Sec.	NE¼				NW¼				SW¼				SE¼				SOURCE	DITCH
					NE¼	NW¼	SW¼	SE¼	NE¼	NW¼	SW¼	SE¼	NE¼	NW¼	SW¼	SE¼	NE¼	NW¼	SW¼	SE¼		
20705		10S	40E	4							13.9				19.1							
29241		10S	40E	4						6	17				19							
40730		10S	40E	4											1.0							
40730		10S	40E	4							16.0				19.0							
20705		10S	40E	5		8.5			36.3	17.6		29.6	12.6									
20705		10S	40E	5	7.1	15.2	17.2	18.0			32.3		29.9	31.6	11.8		11.1	22.2	26.2	1.4		
cert 403	May 27, 1910	10S	40E	5							40		40	40	40		12	5			Powder R	
cert 4013	1872, 1871 1884	10S	40E	5	40	28	40	40				40	27.3				15				El Dorado Springs & Powder R	
cert 4097	1883 1871																40	25	38	35	Union Co. Powder R, Shafter Co. & Curry Spring	

REMARKS:

RIGHT	PRIORITY	Twp.	Range	Sec.	NE¼				NW¼				SW¼				SE¼				SOURCE	DITCH
					NE¼	NW¼	SW¼	SE¼	NE¼	NW¼	SW¼	SE¼	NE¼	NW¼	SW¼	SE¼	NE¼	NW¼	SW¼	SE¼		
Cart 4467	1906, 1975 1870, 1907 1911, 1907	10S	40E	5					33												ELR cr. Baulap & Juniper Gulches	
Cart 7368	June 8 1907	10S	40E	5						40			20								ELR cr.	
Cart 8248	March 6, 1929	10S	40E	5									5						50		unnamed springs	
20705		10S	40E	6	10.5		5.5	31.6									21.5	3.1				
Cart 4467	1906, 1975 1870, 1907 1911, 1905	10S	40E	6	33	27	40	40	10	18	36	37	37				25	35			ELR cr. Baulap & Juniper Gulches	
20705		10S	40E	8	4.3	34.1	20.5															
Cart 4097	1885 1871	10S	40E	8	30	40	40	20													union cr. Powder P. Kaffner cr. & Curry Spring	
Cart 8248	March 6, 1929	10S	40E	8		20	10														unnamed springs	

REMARKS:



WATER RIGHTS INFORMATION FOR:

Date \_\_\_\_\_

RIGHT	PRIORITY	Twp.	Range	Sec.	NE¼				NW¼				SW¼				SE¼				SOURCE	DITCH
					NE¼	NW¼	SW¼	SE¼	NE¼	NW¼	SW¼	SE¼	NE¼	NW¼	SW¼	SE¼	NE¼	NW¼	SW¼	SE¼		
20705 cert 4569	1673 1691	10S	40E	17					22.5	27.3	36.8											
		10S	40E	17					22.7	34	40	38.8									Powder R Beaver Cr.	
20705 cert 4452	1873	10S	40E	18	15.7	4.4	8.8	23							7	21.4	11.3	11.4				
	1873	10S	41E	18	36	7															Powder R	
4569 cert	1873 1891	10S	40E	18	2		16.7	40							38	25.4	23.3	19.2			Powder R Beaver Cr.	

REMARKS:

September 1, 1992

DEPARTMENT OF  
VETERANS'  
AFFAIRS

OREGON DEPARTMENT OF WATER RESOURCES  
3850 PORTLAND RD NE  
SALEM, OR 97310

The following accounts are now paid-in-full and the Oregon Department of Veterans' Affairs no longer has any interest in the status of the water rights.

<u>ODVA#</u>	<u>APPN #</u>	<u>PERMIT#</u>	<u>CERTIFICATE#</u>
M44560	28758	22619	27262
M45629	20705	32932 62167	Decree
M49835	42215 49796	31573 36707	39393
M58005	17733 37939 48288 38447	13399 28300 36239 35792	15065 34946 45120
M58174		Decree	32729
M59634	54774	41098	61695
M61788	GR3241	GR3016	
M61851	9072	6030	13443

If you have any questions, please call the undersigned.



ARLENE E. BAKER  
Appraisal Coordination Unit  
373-2375

BARBARA ROBERTS  
Governor



Oregon Veterans' Building  
700 Summer Street NE  
Salem, OR 97310-1201



## *Water Resources Department*

### MILL CREEK OFFICE PARK

555 13th STREET N.E., SALEM, OREGON 97310

PHONE 378-8508

September 24, 1984

Linda K. Stoddard, Manager  
Land Title Escrow Company  
PO Box 1025  
Baker, Oregon 97814

REFERENCE: Files Numbered G-3089, G-10618, and 20705

Your Reference: File B13671, Miles - McCullough

Dear Ms. Stoddard:

Your letter of September 10, 1984, requested information regarding the ability for Kenneth W. and Delma D. Miles to ammend a certificate and permit which were issued to them sometime ago. Permit Number G-2886 was awarded Certificate No. 37874 and as a result of Mr. Miles' letter of December 8, 1982 to this office the Baker Valley Irrigation District Permit Number 32932 was made as the primary source of land under the area identified on your map. Therefore, Permit No. G-2886 is supplemental and can be removed by affidavit signed by Mr. and Mrs. Miles requesting a deletion of that portion of Certificate 37874 which would result in a remaining right certificate being issued to them for the remainder of the land involved under that well. I am including a format which may be used for the partial cancellation of that certificate. Please fill it out carefully giving all the data involved and the correct location of the area to be deleted.

The second item was the Miles' Permit No. G-9731 which is in the stage of being developed by them presently. If they wish to develop less than what the permit called for we can very simply not include that at the time of final proof survey and this will create no problem what so ever. I have entered a copy of the map and your letter in that file. Please send a letter confirming the request to delete that area from this permit.

As a result of Mr. Miles letter requesting the earlier well certificate to be supplemental to the irrigation district's right, the primary source under the Baker Valley Irrigation District will remain intact. The Baker Valley Irrigation District should be advised that the well supplemental filings are being removed from the source so that they are aware that they are the only provider of water for those lands when that has been affected.

Please let me know if your have any further questions.

Sincerely,

Bruce A. Estes, Supervisor  
Survey/Certificate Section

BAE/jw  
Enclosure



# United States Department of the Interior

BUREAU OF RECLAMATION  
PACIFIC NORTHWEST REGION  
FEDERAL BUILDING & U.S. COURTHOUSE  
BOX 043 - 550 WEST FORT STREET  
BOISE, IDAHO 83724 - 0430

IN REPLY  
REFER TO: PN 420  
870.

RECEIVED  
OCT 20 1983  
WATER RESOURCES DIVISION  
SALEM, OREGON

OCT 18 1983

Oregon Water Resources Department  
Mill Creek Office Park  
555 13th Street NE.  
Salem, Oregon 97310

Ladies and Gentlemen:

Re: Proof of Appropriation of Water  
Upper Division, Baker Project,  
Oregon, Permit No. 32932

Enclosed is the Proof of Appropriation of Water for Permit No. 32932 for the Upper Division of the Baker Federal Reclamation Project, Oregon, which has been signed for both the irrigation district and this office.

The irrigation district has advised that boundary change procedures to include within the district all of the lands described as the place of use in the enclosed proof have recently been completed. It appears that a water right certificate should now be issued.

We appreciate the efforts of the members of your Department who have been responsible for resolving the complex issues and problems associated with completion of this water right process.

Sincerely yours,

Regional Director

Enclosure

cc: Baker Valley Irrigation District, Box 127,  
Baker, Oregon 97814 (w/enclosure)



NOTICE OF INTEREST IN WATER RIGHT

Department of Veterans' Affairs

TO: WATER RESOURCES DEPT. 3850 PORTLAND RD. NE. SALEM, OR. 97310	DATE SENT TO WATER RESOURCES 1-25-90	DATE REC'D BY WATER RESOURCES <b>RECEIVED</b> JUN 15 1990 WATER RESOURCES DEPT. SALEM, OREGON
	DATE RETURNED TO DVA	

This is to notify you of an interest in the following described water right:

LOAN NUMBER M 92348	FIELD OFFICE	COUNTY BAKER	ACREAGE IRRIGATED: ORIGINAL APPRAISAL _____ ACTUAL _____
NAME OF BORROWER (LAST, FIRST, M.I.) HARRELL, ROBERT L.			
MAILING ADDRESS			

Completed by DVA

COMMENTS

---



---

PROPERTY AND WATER RIGHT INFORMATION

TOWNSHIP	9S	9S	
RANGE	39E	40E	
SECTION	4	18	

Completed by WATER RESOURCES

APPLICATION	NUMBER:		
PERMIT	NUMBER:		20705
	ACRES:	POWDER RIVER	32932
	STATUS:		38.7
CERTIFICATE	NUMBER:	4055	4036
	ACRES:	34	38
			52008
			38.7
IRRIGATION DISTRICT	NUMBER:		
DOMESTIC WATER	NUMBER:		

COMMENTS

---



---



---

The State of Oregon, by and through the Director of Veterans' Affairs, has a security interest in the above-described property and hereby requests that no action be taken to diminish the water right without notifying the Department of Veterans' Affairs, 700 Summer Street, N.E., Salem, Oregon 97310 Attention: Butch Gehley, Operations Compliance Manager.

Attachments:

- Legal Descriptions    
  Plat Maps    
  Please return copy to ODVA    
  IRRIGATION DISTRICT COPY

# Proof of Appropriation of Water

100 *MS 8/15*  
 300 *B.*

THE UNITED STATES OF AMERICA  
BUREAU OF RECLAMATION

of 214 Broadway Avenue, Boise, State of Idaho 83702, has applied beneficially the waters of Powder River and 64,400.0 acre-feet from Mason Reservoir constructed under Permit R-5083

a tributary of 3,321.8 for the purpose of irrigation of ~~3,318.9~~ acres and supplemental irrigation of ~~15,000.4~~ acres

under Permit No. 32932 and that the use of said waters has been completed under the terms of said permit; that the priority of the right dates from

June 19, 1958 that the amount of water for the purposes aforesaid, has been actually beneficially used in the amount of

100.0 cubic foot per second

or its equivalent in case of rotation, measured at the point of diversion from the stream. The point of diversion is located in the See final proof map

The amount of water used for irrigation, together with the amount secured under any other right existing for the same lands, shall be limited to one-fortieth of one cubic foot per second per acre, or its equivalent for each acre irrigated from direct flow and shall be further limited to a diversion of not to exceed 3 1/2 acre-feet per acre for each acre irrigated during the irrigation season of each year from direct flow and storage from reservoir constructed under Permit R-5083, provided further that the right allowed herein shall be limited to the use of stored water only on the lands described as supplemental (storage only).

and shall conform to such reasonable rotation system as may be ordered by the proper state officer.

A description of the place of use under the right, and to which such right is appurtenant, is as follows:

SEE NEXT PAGE

I have read the above and foregoing proof of appropriation of water; I know the contents thereof, and that the facts therein stated are true.

IN WITNESS WHEREOF, I have hereunto set my hand this ... 2 ... day of ... August ...

3794 B

	9S	40E	12	SE	1/4	NW	1/4	24.0	✓✓
	9S	40E	12	SW	1/4	NW	1/4	40.0	✓✓
	9S	40E	12	NE	1/4	SE	1/4	8.0	✓✓
	9S	40E	12	NW	1/4	SE	1/4	30.0	✓✓
	9S	40E	12	NE	1/4	SW	1/4	33.2	✓✓
	9S	40E	12	NW	1/4	SW	1/4	38.0	✓✓
	9S	40E	12	SW	1/4	SW	1/4	9.5	✓✓
	9S	40E	14	NE	1/4	NW	1/4	25.2	✓✓
	9S	40E	14	NW	1/4	NW	1/4	40.0	✓✓
	9S	40E	14	SE	1/4	NW	1/4	27.9	✓✓
	9S	40E	14	SW	1/4	NW	1/4	40.0	✓✓
	9S	40E	14	NE	1/4	SW	1/4	3.2	✓✓
	9S	40E	14	NW	1/4	SW	1/4	11.6	✓✓
	9S	40E	14	SW	1/4	SW	1/4	36.6	✓✓
	9S	40E	15	NE	1/4	NE	1/4	38.7	✓✓
	9S	40E	15	SE	1/4	NE	1/4	9.2	✓✓
	9S	40E	15	SE	1/4	NW	1/4	12.0	✓✓
	9S	40E	15	NE	1/4	SE	1/4	7.7	✓✓
	9S	40E	15	NW	1/4	SE	1/4	19.4	✓✓
	9S	40E	15	SE	1/4	SE	1/4	38.4	✓✓
	9S	40E	15	SW	1/4	SE	1/4	40.0	✓✓
	9S	40E	15	NE	1/4	SW	1/4	36.9	✓✓
	9S	40E	15	SE	1/4	SW	1/4	40.0	✓✓
	9S	40E	15	SW	1/4	SW	1/4	7.6	✓✓
	9S	40E	22	NE	1/4	NE	1/4	21.2	✓✓
	9S	40E	22	NW	1/4	NE	1/4	23.2	✓✓
	9S	40E	22	NE	1/4	NW	1/4	10.3	✓✓
	9S	40E	23	NW	1/4	NW	1/4	16.4	✓✓
Britton	9S	40E	11	SE	1/4	SE	1/4	4.4	✓✓
Ciesel	9S	40E	2	NE	1/4	NE	1/4	9.0	✓✓
Ebell, Charles	9S	40E	21	SE	1/4	SW	1/4	5.6	✓✓
Errand, Ken	10S	40E	17	SW	1/4	SW	1/4	34.0	✓✓
Flint, Earl	9S	40E	2	SE	1/4	NE	1/4	8.9	✓✓
	9S	40E	2	SW	1/4	NE	1/4	14.7	✓✓
Four Star	9S	40E	2	SW	1/4	SE	1/4	0.7	✓✓
	9S	40E	2	SE	1/4	SE	1/4	7.1	✓✓
	9S	40E	11	NE	1/4	NE	1/4	40.0	✓✓
	9S	40E	11	NW	1/4	NE	1/4	40.0	✓✓
	9S	40E	11	SE	1/4	NE	1/4	40.0	✓✓
	9S	40E	11	SW	1/4	NE	1/4	40.0	✓✓
	9S	40E	11	NE	1/4	SE	1/4	35.0	✓✓
	9S	40E	11	NW	1/4	SE	1/4	34.2	✓✓
Heaton, Bill	9S	40E	10	SW	1/4	NE	1/4	32.0	✓✓
	9S	40E	10	NE	1/4	SE	1/4	39.6	✓✓
	9S	40E	10	NW	1/4	SE	1/4	39.2	✓✓
	9S	40E	10	SE	1/4	SE	1/4	38.9	✓✓
	9S	40E	10	SW	1/4	SE	1/4	37.5	✓✓
Herbison, John	9S	40E	2	SE	1/4	SE	1/4	5.0	✓✓
Hodnefield, <del>John</del>	9S	40E	2	SE	1/4	SW	1/4	31.5	✓✓
Markgraf	9S	40E	2	SE	1/4	NE	1/4	18.7	✓✓
	9S	40E	2	SW	1/4	NE	1/4	18.9	✓✓
Marlow, Paul	9S	40E	10	SE	1/4	NE	1/4	21.0	✓✓
Marsh, Ken	10S	40E	4	NW	1/4	NW	1/4	0.1	✓✓
	10S	40E	4	SW	1/4	NW	1/4	15.2	✓✓
	10S	40E	4	NW	1/4	SW	1/4	14.1	✓✓
	10S	40E	4	NE	1/4	SE	1/4	1.1	✓✓
	10S	40E	4	SE	1/4	SE	1/4	1.0	✓✓
Heaton, Bill	10S	40E	17	NW	1/4	NW	1/4	0.2	✓✓
Miller, Robert	10S	40E	17	SE	1/4	NW	1/4	36.8	✓✓
	10S	40E	17	SW	1/4	NW	1/4	19.2	✓✓
Reynolds Ranch, Inc.	8S	40E	36	NE	1/4	SE	1/4	40.0	✓✓
	8S	40E	36	SE	1/4	SE	1/4	34.0	✓✓
	8S	41E	31	SW	1/4	NW	1/4	10.6	✓✓
	8S	41E	31	NE	1/4	SW	1/4	17.7	✓✓
	8S	41E	31	NW	1/4	SW	1/4	40.0	✓✓
	8S	41E	31	SE	1/4	SW	1/4	4.1	✓✓

NAME	TWN	RGE	SEC		40	ACRES
	9S	40E	1	NW 1/4	NE 1/4	39.0 ✓ ✓
	9S	40E	1	NE 1/4	NW 1/4	20.0 ✓ ✓
	9S	40E	1	SW 1/4	NW 1/4	19.6 ✓ ✓
	9S	40E	1	NW 1/4	SW 1/4	34.7 ✓ ✓
	9S	40E	1	SW 1/4	SW 1/4	13.6 ✓ ✓
Wilson, Ray	9S	40E	11	NE 1/4	NW 1/4	39.3 ✓ ✓
	9S	40E	11	SE 1/4	NW 1/4	40.0 ✓ ✓
	9S	40E	11	SW 1/4	NW 1/4	26.1 ✓ ✓
	9S	40E	11	NE 1/4	SW 1/4	40.0 ✓ ✓
	9S	40E	11	NW 1/4	SW 1/4	40.0 ✓ ✓
	9S	40E	11	SE 1/4	SW 1/4	39.8 ✓ ✓
	9S	40E	11	SW 1/4	SW 1/4	39.8 ✓ ✓
Shaw-Stewart Ditch	10S	40E	18	NE 1/4	SE 1/4	17.2 ✓ ✓
	10S	40E	18	SE 1/4	SE 1/4	16.8 ✓ ✓
	10S	40E	18	SW 1/4	SE 1/4	0.1 ✓ ✓
Foster Ranch	10S	40E	5	SW 1/4	NW 1/4	15.4 ✓ ✓
	10S	40E	5	NW 1/4	SW 1/4	26.8 ✓ ✓
	10S	40E	5	SE 1/4	SW 1/4	1.6 ✓ ✓
	10S	40E	5	SW 1/4	SW 1/4	29.6 ✓ ✓
Gyllenberg	10S	40E	18	SE 1/4	NE 1/4	21.7 ✓ ✓
	10S	40E	18	SW 1/4	NE 1/4	11.6 ✓ ✓
	10S	40E	18	NW 1/4	SE 1/4	18.3 ✓ ✓
	10S	40E	18	SW 1/4	SE 1/4	11.4 ✓ ✓
Jensen, Ivan	10S	40E	18	NE 1/4	NE 1/4	14.8 ✓ ✓
	10S	40E	18	NW 1/4	NE 1/4	5.2 ✓ ✓
McKittrick, O.	10S	40E	7	SE 1/4	NE 1/4	20.8 ✓ ✓
	10S	40E	8	NW 1/4	NW 1/4	12.9 ✓ ✓
Miller, Robert	10S	40E	17	SW 1/4	NW 1/4	0.5 ✓ ✓
	10S	40E	18	SE 1/4	NE 1/4	6.1 ✓ ✓
Curry Ditch	10S	40E	8	NE 1/4	NE 1/4	23.6 ✓ ✓
	10S	40E	8	NW 1/4	NE 1/4	14.8 ✓ ✓
	10S	40E	8	SE 1/4	NE 1/4	5.4 ✓ ✓
	10S	40E	8	SW 1/4	NE 1/4	16.8 ✓ ✓
	10S	40E	5	NE 1/4	SE 1/4	34.1 ✓ ✓
	10S	40E	5	NW 1/4	SE 1/4	18.5 ✓ ✓
	10S	40E	5	SE 1/4	SE 1/4	32.4 ✓ ✓
	10S	40E	5	SW 1/4	SE 1/4	20.6 ✓ ✓
Marsh-Dickinson Ditch	10S	40E	5	NE 1/4	NW 1/4	26.7 ✓ ✓
Bamberger Ditch	9S	40E	21	SE 1/4	SW 1/4	1.9 ✓ ✓
	9S	40E	21	SW 1/4	SW 1/4	3.0 ✓ ✓
	9S	40E	28	NE 1/4	NW 1/4	13.6 ✓ ✓
	9S	40E	28	NW 1/4	NW 1/4	12.8 ✓ ✓
Settlers Slough Ditch	9S	40E	7	NE 1/4	SE 1/4	5.2 ✓ ✓
	9S	40E	7	SE 1/4	SE 1/4	2.8 ✓ ✓
	9S	40E	7	NE 1/4	SE 1/4	6.8 ✓ ✓
	9S	40E	7	NW 1/4	SE 1/4	39.1 ✓ ✓
	9S	40E	7	SE 1/4	SE 1/4	23.5 ✓ ✓
	9S	40E	7	SW 1/4	SE 1/4	39.8 ✓ ✓
Chandler Herefords, Inc	8S	39E	11	SE 1/4	NE 1/4	24.7 ✓ ✓
	8S	39E	11	SW 1/4	NE 1/4	25.5 ✓ ✓
	8S	39E	11	SE 1/4	NW 1/4	6.0 ✓ ✓
	8S	39E	12	SW 1/4	NW 1/4	36.3 ✓ ✓
	9S	40E	7	NE 1/4	SE 1/4	8.4 ✓ ✓
Farmaterials Gardner	8S	39E	13	NW 1/4	SW 1/4	39.0 ✓ ✓
	8S	39E	13	SW 1/4	SW 1/4	40.0 ✓ ✓
Harrell, Robert	9S	39E	12	NE 1/4	SE 1/4	38.6 ✓ ✓
	9S	39E	12	NW 1/4	SE 1/4	38.6 ✓ ✓
	9S	39E	12	SE 1/4	SE 1/4	39.7 ✓ ✓
	9S	39E	12	SW 1/4	SE 1/4	18.3 ✓ ✓
	9S	40E	18	SW 1/4	NE 1/4	38.7 ✓ ✓





NOTICE OF INTEREST IN WATER RIGHT

TO: Director of Water Resources 3850 Portland Road N.E. Salem, Oregon 97310	DATE SENT TO WATER RESOURCES 4-11-86	DATE REC'D BY WATER RESOURCES <b>RECEIVED</b> APR 14 1986 WATER RESOURCES DEPT SALEM, OREGON
	DATE RETURNED TO DVA	

This is to notify you of an interest in the following described water right:

Completed by DVA	LOAN NUMBER M14357	FIELD OFFICE DN	COUNTY BAKER	ACREAGE IRRIGATED: ORIGINAL APPRAISAL _____ ACTUAL _____
	NAME OF BORROWER (LAST, FIRST, M.I.) Spellman, Terry W.			
	MAILING ADDRESS			
	COMMENTS			

PROPERTY AND WATER RIGHT INFORMATION

Completed by WATER RESOURCES	TOWNSHIP 95			
	RANGE 40E			
	SECTION 3			
	APPLICATION NUMBER: 423 CR 3019	Powder River Dec Vol 6 P360	20705	
	PERMIT NUMBER: ACRES: STATUS: 4-23 CR 2826 19.5 AC <sup>supp</sup>	20 AC	32932	
	CERTIFICATE NUMBER: ACRES: 12007 5.2 AC <sup>supp</sup>	4003 prim	52008 20 AC 54 PP	
COMMENTS				
4-16-86 DM				

The State of Oregon, by and through the Director of Veterans' Affairs, has a security interest in the above-described property and hereby requests that no action be taken to diminish the water right without notifying the Department of Veterans' Affairs, 700 Summer Street, N.E., Salem, Oregon 97310 Attention: **Butch Gehley**, Operations Compliance Manager.

Attachments:

- Legal Descriptions    
  Plat Maps    
  Please return copy to ODVA

SEE MAP 9 40

9540E  
603

1/4 COR

2000  
39.24 Ac

Ac

DITCH  
BALDOCK

1601  
5.55 Ac

1600  
23.91 Ac

1700  
9.36 Ac

PATTERSON'S



THIS MAP IS MADE SPECIALLY FOR THE PURPOSE OF SHOWING SAID PROPERTY AND THE BOUNDARIES THEREOF AND THE PARTS THEREOF AND THE LIABILITY FOR THE SAME. THE STATE MAKES NO WARRANTY AS TO THE ACCURACY OF THE INFORMATION AND MEASUREMENTS HEREON.

SCALE 1"

1900  
19.62 Ac

1400  
4.91 Ac

1500  
7.36 Ac

TRACT

1300  
4.90 Ac

1800  
18.62 Ac

1200  
4.68 Ac

1201  
4.69 Ac

1100  
8.93 Ac

HOMESTEAD

4

3  
1801  
0.11 Ac

9

10

SEE MAP



NOTICE OF INTEREST IN WATER RIGHT

Department of Veterans' Affairs

To: Director of Water Resources 3850 Portland Road N.E. Salem, Oregon 97310	DATE SENT TO WATER RESOURCES MAR 07 1986	DATE REC'D BY WATER RESOURCES <b>RECEIVED</b> MAR 10 1986 WATER RESOURCES DEPT. SALEM, OREGON
	DATE RETURNED TO DVA	

This is to notify you of an interest in the following described water right:

LOAN NUMBER P16756	FIELD OFFICE Ontario	COUNTY Baker	ACREAGE IRRIGATED: ORIGINAL APPRAISAL _____ ACTUAL _____
NAME OF BORROWER (LAST, FIRST, M.I.) Kleck, Jack S.			

MAILING ADDRESS

COMMENTS

PROPERTY AND WATER RIGHT INFORMATION

TOWNSHIP	9 S		
RANGE	40 E		
SECTION	344		

APPLICATION	NUMBER:	63765	20705	Powder River	Powder River Dec
PERMIT	NUMBER: ACRES: STATUS:	63551	32932	Dec 16 p417	Vol 6 Vol 6 Vol 6 Pg 23 p412 p417
CERTIFICATE	NUMBER: ACRES:	38316 Approx 25 Ac Supp	52008 90 Ac Supp	4345	4019 4310 4346
IRRIGATION DISTRICT	NUMBER:	Covers other property		20 Ac Prm	10 Ac Prm 25 Ac Prm 30 Ac Prm
DOMESTIC WATER	NUMBER:				

COMMENTS

3-11-86  
DM

The State of Oregon, by and through the Director of Veterans' Affairs, has a security interest in the above-described property and hereby requests that no action be taken to diminish the water right without notifying the Department of Veterans' Affairs, 700 Summer Street, N.E., Salem, Oregon 97310 Attention: Butch Gehley, Operations Compliance Manager.

Attachments:

- Legal Descriptions
  Plat Maps
  Please return copy to ODVA

T9 S R 40E W. M.  
SE 4  
BAKER COUNTY

U.S. 5 2035

SEE MAP 8 40

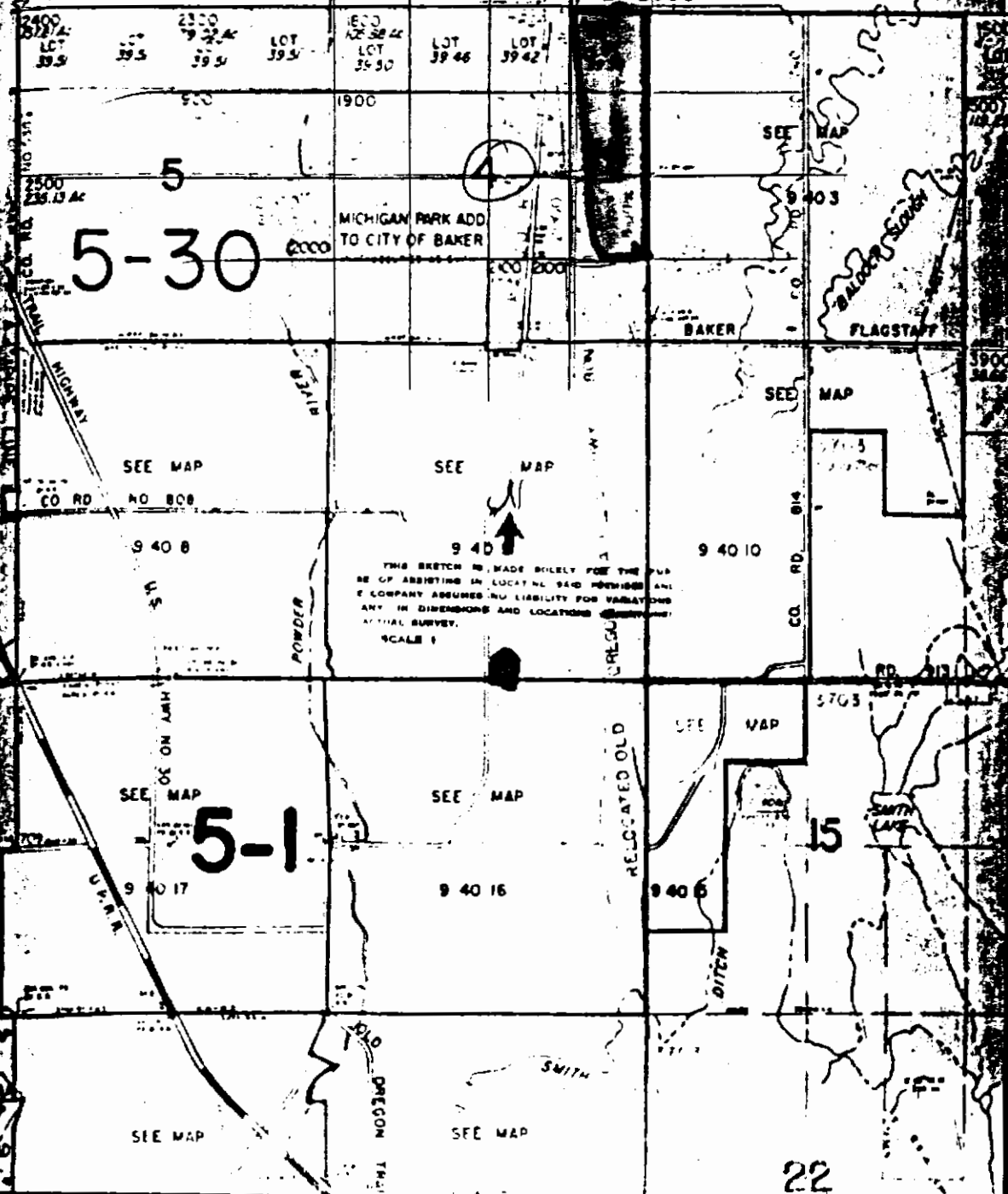

5-30

5

4

5-1

15

22

THIS SKETCH IS MADE SOLELY FOR THE PURPOSE OF ASSISTING IN LOCATING SAID PREMISES AND THE COMPANY ASSUMES NO LIABILITY FOR VARIATIONS ANY IN DIMENSIONS AND LOCATIONS FROM AN ORIGINAL SURVEY.

SCALE 1

SECTION 3

3595 203 BAKER



THIS SKETCH IS MADE SOLELY FOR THE PURPOSE OF ASSISTING IN LOCATING SAID PREMISES AND THE COMPANY ASSUMES NO LIABILITY FOR VARIATIONS IF ANY IN DIMENSIONS AND LOCATIONS ASCERTAINABLE BY ACTUAL SURVEY.

SCALE 1

95 40E  
Sec 3

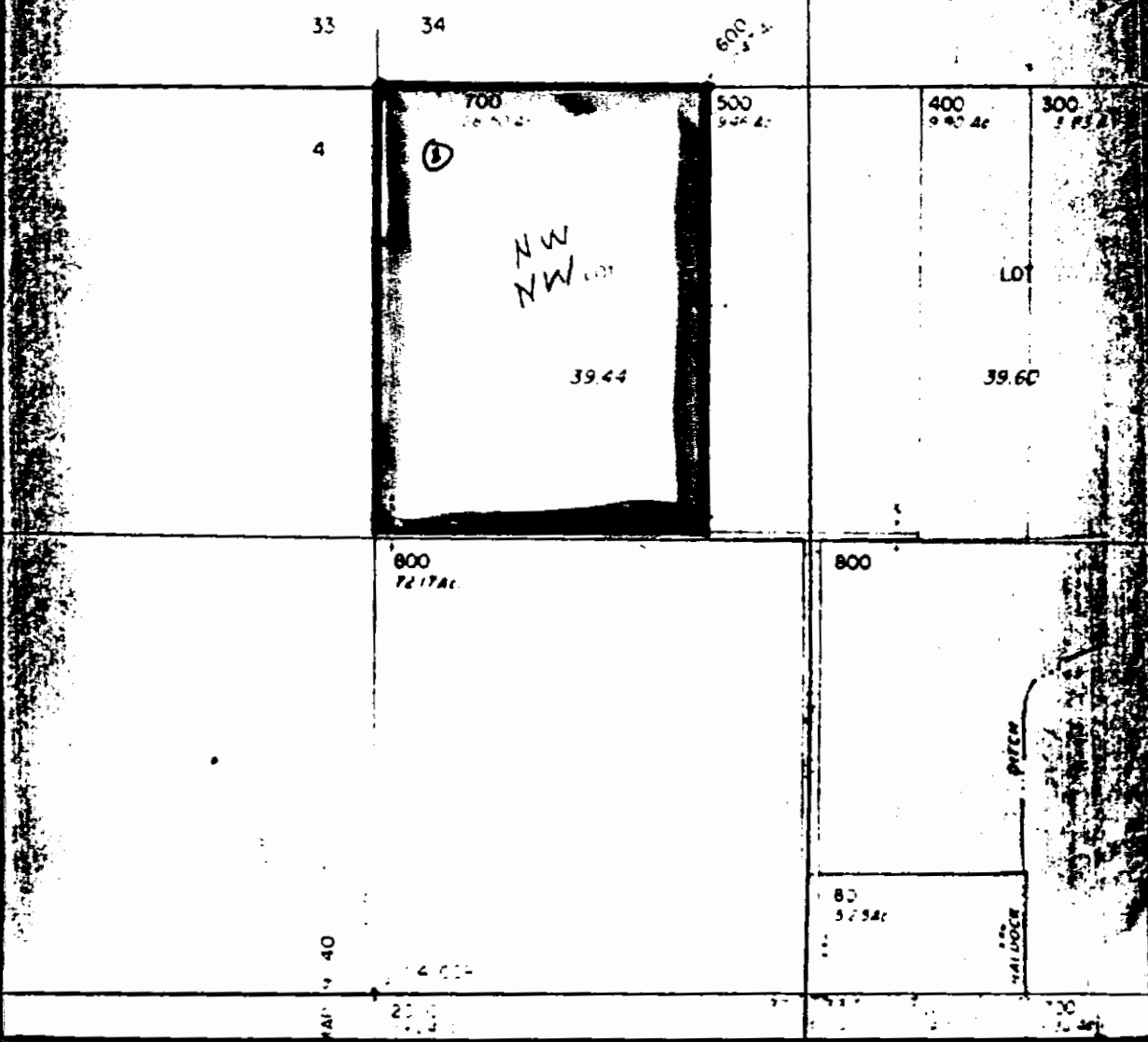

BAKER/ON

DEC 03 1985

NOTICE OF INTEREST IN WATER RIGHT

RECEIVED

DEC 31985

WATER RESOURCES DEPT  
SALEM, OREGON

To: Director of Water Resources  
555 13th Street, N.E.  
Salem, Oregon 97310

This is to notify you of an interest in the following described water right:

Loan Number

P-16448

Borrower's Name

Heaton, Jay W.

Mailing Address

Property being served by the water:

Township 8 S

Township \_\_\_\_\_

Township \_\_\_\_\_

Range 40 E

Range \_\_\_\_\_

Range \_\_\_\_\_

Section 34

Section \_\_\_\_\_

Section \_\_\_\_\_

Tract \_\_\_\_\_

Tract \_\_\_\_\_

Tract \_\_\_\_\_

Water Right Numbers:

Permit Number(s)

T4435

20705

Powder River  
Dec Vol 6  
P451

59905

89953

32932

45217

89012

Certificate Number(s)

Survey NC

52008

4516

Survey NC

Survey SR

Irrigation District

40 Ac  
prim

79.2 Ac  
supp

80 Ac  
prim

40 Ac  
prim

149 Ac  
supp

The State of Oregon, by and through the Director of Veterans Affairs, has a security interest in the above described property and hereby requests that no action be taken to diminish the water right without notifying the Department of Veterans' Affairs, 700 Summer Street, N.E., Salem, Oregon, 97310.

Attention: Butch Gehley, Appraisal Coordinator

12-4-85  
DM

Attachments:

- Legal Descriptions
- Tax Lot Maps
- Please return copy to ODVA





# NOTICE OF INTEREST IN WATER RIGHT

# RECEIVED

JUN 10 1985

WATER RESOURCES DEPT.  
SALEM, OREGON

To: Director of Water Resources  
555 13th Street, N.E.  
Salem, Oregon 97310

This is to notify you of an interest in the following described water right:

Loan Number L62377

Borrower's Name BROWN, Boyd G.

Mailing Address \_\_\_\_\_

Property being served by the water:

Township <u>9 S</u>	Township _____	Township _____
Range <u>40 E</u>	Range _____	Range _____
Section <u>7 &amp; 17</u>	Section _____	Section _____
Tract _____	Tract _____	Tract _____

Water Right Numbers:	<i>Powder River Dec.</i>			
	<i>Vol 6</i>	<i>20705</i>	<i>U325</i>	<i>68169</i>
Permit Number(s)	<i>P 365</i>	<i>32932</i>	<i>U300</i>	<i>E 7892</i>
Certificate Number(s)	<i>4030</i>	<i>52008</i>	<i>22855</i>	<i>Survey</i>
Irrigation District	<i>Baker Valley I. D.</i>			
	<i>112 Ac Perm</i>	<i>104.2</i>	<i>31.6 supp</i>	<i>804c</i>
		<i>supp</i>		<i>supp</i>

The State of Oregon, by and through the Director of Veterans' Affairs, has a security interest in the above described property and hereby requests that no action be taken to diminish the water right without notifying the Department of Veterans' Affairs, 700 Summer Street, N.E., Salem, Oregon, 97310.

Attention: Butch Gehley, Appraisal Coordinator

*DM*  
*10-24-85*

Attachments:

- Legal Descriptions
- Plat Map
- Please return copy to ODVA





NOTICE OF INTEREST IN WATER RIGHT

RECEIVED SEP 1 1985

SEP 1 1985

WATER RESOURCES DEPT.  
SALEM, OREGON

To: Director of Water Resources  
555 13th Street, N.E.  
Salem, Oregon 97310

This is to notify you of an interest in the following described water right:

Loan Number M21089  
Borrower's Name MARKGRAF, Peter M.  
Mailing Address \_\_\_\_\_

Property being served by the water:

Township 9 S Township \_\_\_\_\_ Township \_\_\_\_\_  
Range 40 E Range \_\_\_\_\_ Range \_\_\_\_\_  
Section 2 Section \_\_\_\_\_ Section \_\_\_\_\_  
Tract \_\_\_\_\_ Tract \_\_\_\_\_ Tract \_\_\_\_\_

Water Right Numbers: Powder River 20705  
Dec Vol 14  
Permit Number(s) P 390 32932  
Certificate Number(s) 51425 52008  
Irrigation District Baker Valley I. D. SUP

*covered by Dist*

The State of Oregon, by and through the Director of Veterans' Affairs, has a security interest in the above described property and hereby requests that no action be taken to diminish the water right without notifying the Department of Veterans' Affairs, 700 Summer Street, N.E., Salem, Oregon, 97310.

*[Signature]*  
*9.13-85*

Attention: Butch Gehley, Appraisal Coordinator

Attachments:

- Legal Descriptions
- Tax Lot Maps
- Please return copy to ODVA

CANCELLED NOS

200	
901	
1690	
1702	
1901	
1904	
2004	
2101	
2202	
2203	
2902	
3104	3700
3701	3711
3702	3718
3704	3719
4000	3713
4000	3723
4300	3724
4400	3725
4800	3727
5003	3728
5004	
5000 THRU 5103	
5200	
5201	
5203	
5290	
6004	
6100 THRU 6800	
6901	
6903 6903	
6906	
6902	
6913	
6914	
7002 THRU 7300	
7400 8308	
8001 THRU 8901	
8903	
8904	
7801	
1300	
1300A	

95 40E  
see 2

Parcel List

1	2	3	4	5	6	7	8	9	10	11	12	13	14	15	16	17	18	19	20	21	22	23	24	25	26	27	28	29	30	31	32	33	34	35	36	37	38	39	40	41	42	43	44	45	46	47	48	49	50	51	52	53	54	55	56	57	58	59	60	61	62	63	64	65	66	67	68	69	70	71	72	73	74	75	76	77	78	79	80	81	82	83	84	85	86	87	88	89	90	91	92	93	94	95	96	97	98	99	100
---	---	---	---	---	---	---	---	---	----	----	----	----	----	----	----	----	----	----	----	----	----	----	----	----	----	----	----	----	----	----	----	----	----	----	----	----	----	----	----	----	----	----	----	----	----	----	----	----	----	----	----	----	----	----	----	----	----	----	----	----	----	----	----	----	----	----	----	----	----	----	----	----	----	----	----	----	----	----	----	----	----	----	----	----	----	----	----	----	----	----	----	----	----	----	----	----	----	----	-----

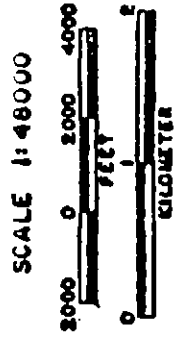
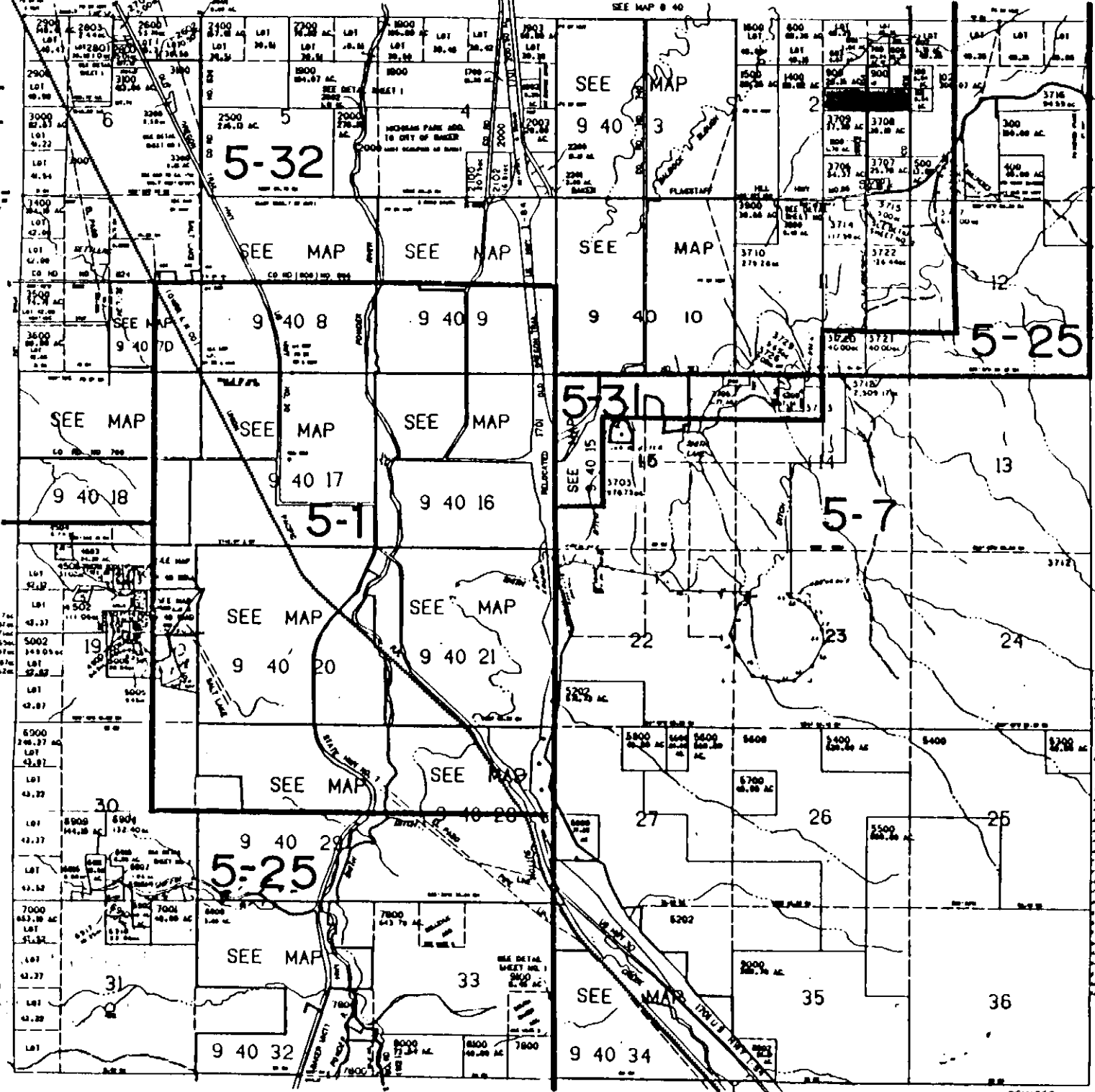

CONTROL SURVEY LAT/LOT TRACED CHECKED

REVISED

NOTICE OF INTEREST IN WATER RIGHT

JUL 1 1985

RECEIVED

To: Director of Water Resources  
555 13th Street, N.E.  
Salem, Oregon 97310

JUL 2 1985  
WATER RESOURCES DEPT.  
SALEM, OREGON

This is to notify you of an interest in the following described water right:

Loan Number L87418  
Borrower's Name GYLLENBERG, John P.  
Mailing Address \_\_\_\_\_

Property being served by the water:

Township 10 S Township 10 S Township \_\_\_\_\_  
Range 41 E Range 40 E Range \_\_\_\_\_  
Section 5, 8, & 9 Section 18 & 19 Section \_\_\_\_\_  
Tract \_\_\_\_\_ Tract \_\_\_\_\_ Tract \_\_\_\_\_

*water Rights in  
Sec 18 T10SR40E  
only*

Water Right Numbers: 20705 Powder River 619  
Permit Number(s) 32932 Pac Valley P 459 268  
Certificate Number(s) 52008 4569 738  
Irrigation District Baker Valley I. D.

103Ac 127Ac 115.7Ac  
*supp prim prim*

The State of Oregon, by and through the Director of Veterans' Affairs, has a security interest in the above described property and hereby requests that no action be taken to diminish the water right without notifying the Department of Veterans' Affairs, 700 Summer Street, N.E., Salem, Oregon, 97310.

*DM  
8-2085*

Attention: Butch Gehley, Appraisal Coordinator

Attachments:

- Legal Descriptions
- Plat Map
- Please return copy to ODVA

SECTION

18

TOWNSHIP 10S, RANGE 40E, W. M.

North

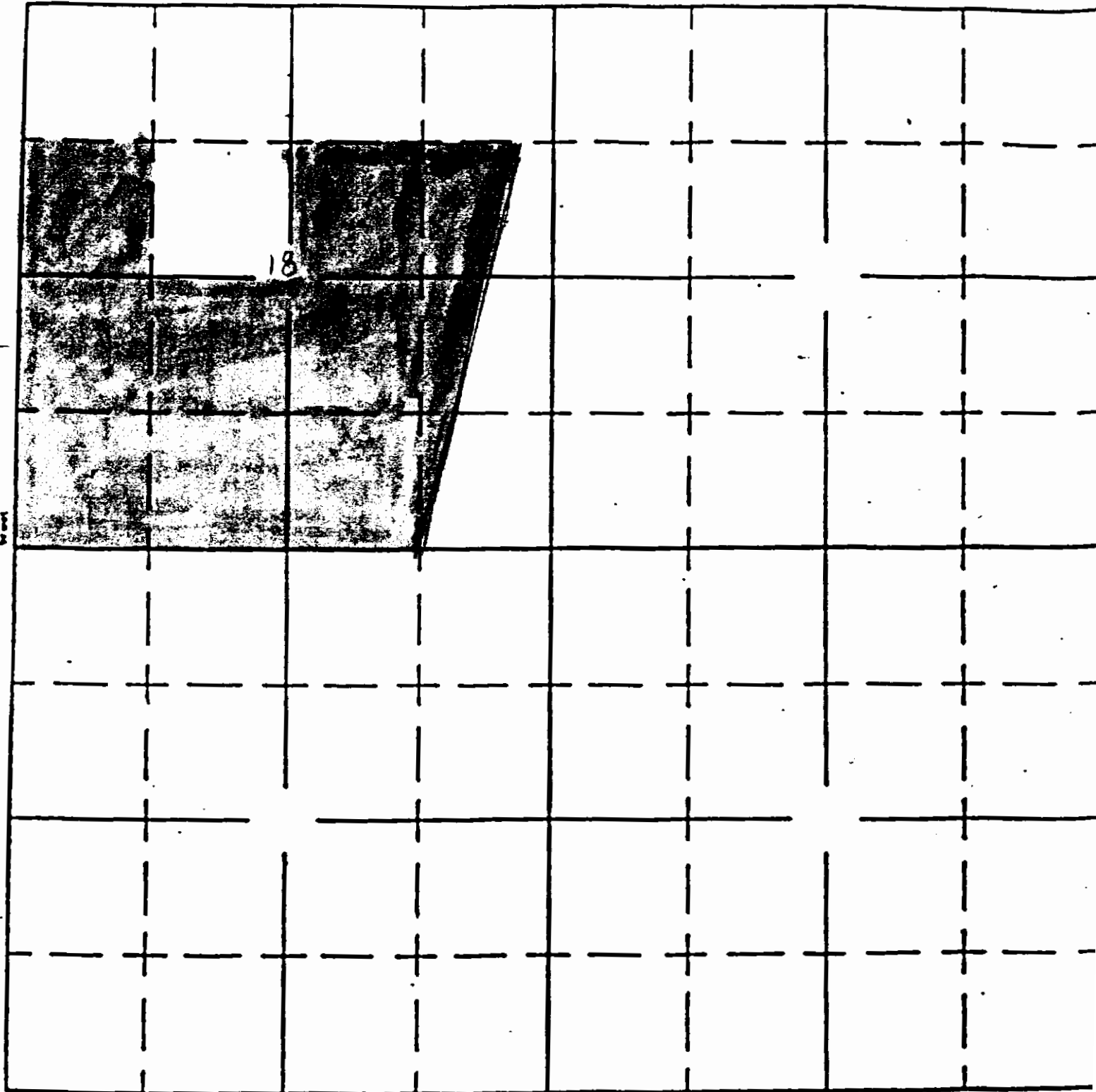

South

APPLICATION No.

PERMIT No.

# LAND TITLE ESCROW COMPANY

POST OFFICE BOX 1025  
2043 MAIN STREET  
BAKER, OREGON 97814  
(503) 523-3663

January 29, 1985

FEB 1 - 1985  
WATER RESOURCES  
SALEM, OREGON

Mr. Bruce A. Estes, Supervisor  
Survey/Certificate Section  
Water Resources Department  
Mill Creek Office Park  
555 13th Street N.E.  
Salem, OR 97310

Re.: Your Files G-3089, G-10618 and 20705  
Our No. B13671, Miles-McCullough

In response to your letter of September 24, 1984, in connection with the above matter, enclosed is a letter signed by Kenneth W. Miles and Delma D. Miles, and an Affidavit also signed by the Mileses.

If you see anything incorrect about either of these documents please contact me before processing.

Thank you very much for your help.

Sincerely,

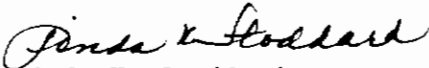
  
Linda K. Stoddard  
Manager

Enclosures

Water Resources Department  
Mill Creek Office Park  
555 13th Street N.E.  
Salem, OR 97310

Attention: Bruce Estes

Re.: G-3089, G-10618, 20705

This is to notify you that we are requesting a cancellation of a portion of Certificate 37874 that applies to the property described as follows:

Land in Baker County, Oregon, as follows:

In Twp. 8 S., R. 40 E., W.M.:

Sec. 3: All that portion of the E $\frac{1}{2}$ NW $\frac{1}{4}$  and NE $\frac{1}{4}$ SW $\frac{1}{4}$   
lying Southwesterly of the County Road.

We further request deletion from Permit No. G-9731 any application for water rights as may be pertinent to the property described above.

We have entered into a sale agreement on this land and do not intend to put the water from the Miles well to beneficial use on those lands described herein. We do wish to continue our development plans and filing on the remainder of our land stated in that application.

If you need any further documentation or have any further questions regarding our request, please contact us. Thank you for your help.

Sincerely,

  
Kenneth W. Miles

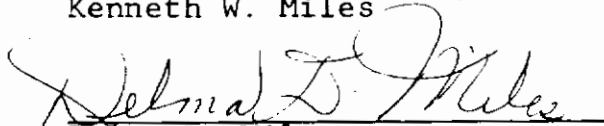
  
Delma D. Miles





NOTICE OF INTEREST IN WATER RIGHT

MAY 29 1985

**RECEIVED**

MAY 30 1985

**WATER RESOURCES DEPT.  
SALEM, OREGON**

To: Director of Water Resources  
555 13th Street, N.E.  
Salem, Oregon 97310

This is to notify you of an interest in the following described water right:

Loan Number M80262 J

Borrower's Name Shumway, Marvin Glen

Mailing Address \_\_\_\_\_

Property being served by the water:

Township 9 S Township \_\_\_\_\_ Township \_\_\_\_\_

Range 40 E Range \_\_\_\_\_ Range \_\_\_\_\_

Section 2 Section \_\_\_\_\_ Section \_\_\_\_\_

Tract \_\_\_\_\_ Tract \_\_\_\_\_ Tract \_\_\_\_\_

Water Right Numbers:

Permit Number(s)

Certificate Number(s)

Irrigation District

<i>Powder River Dec</i>	U-13	U-418	20705	<del>71780</del>
<del>32932</del>	U-13	U 383	32932	Dec Vol 14 Pg 39
4533, 8691,	24375	and 9167	52008	51425
Baker Valley I. D.	84 Ac prim.	84 Ac supp	35.3 prim	82 Ac supp
				36.2 supp

The State of Oregon, by and through the Director of Veterans' Affairs, has a security interest in the above described property and hereby requests that no action be taken to diminish the water right without notifying the Department of Veterans' Affairs, 700 Summer Street, N.E., Salem, Oregon, 97310.

DM  
7-30-85

Attention: Butch Gehley, Property Appraisal Coordinator

Attachments:

- Legal Descriptions
- Plat Map
- Please return copy to ODVA

SECTION

2

TOWNSHIP 9S, RANGE 40E, W. M.

North

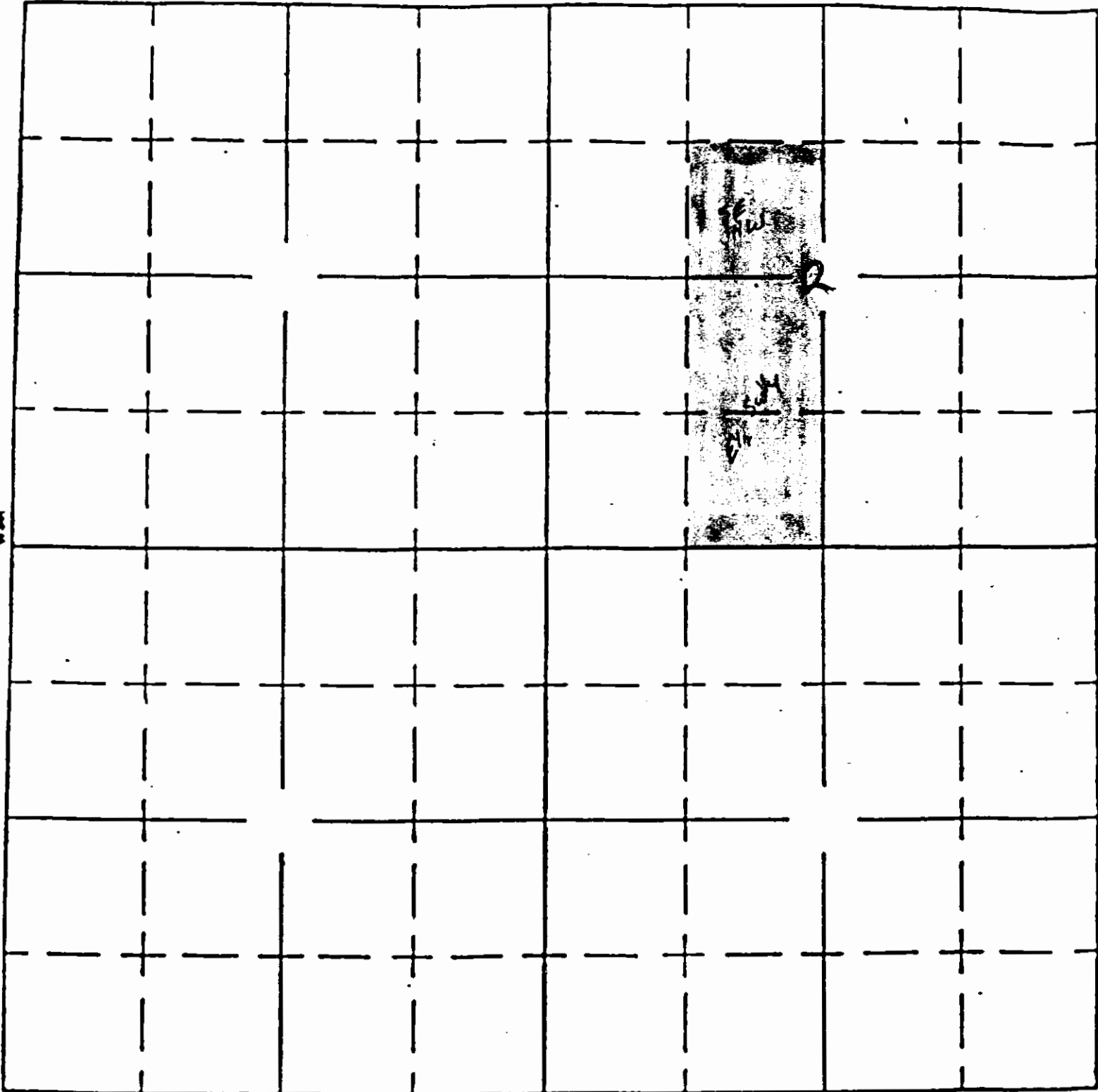

South

APPLICATION No.

PERMIT No.

BY \_\_\_\_\_ DATE \_\_\_\_\_ PROJECT BAKER SHEET No. \_\_\_\_\_ OF \_\_\_\_\_  
CHKD. BY \_\_\_\_\_ DATE \_\_\_\_\_ FEATURE POINTS OF DIVERSION JOB No. \_\_\_\_\_  
OFFICE \_\_\_\_\_ DETAIL TRIG TO SUG. CON. FILE No. D-2

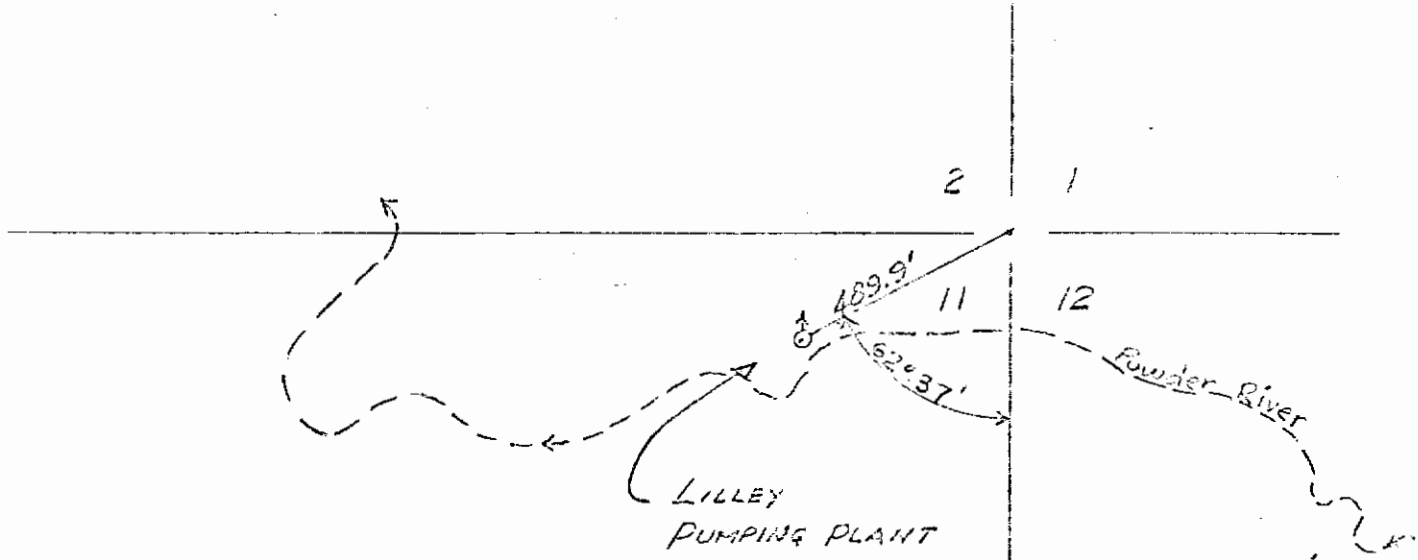

**RECEIVED**  
FEB 26 1968  
STATE ENGINEER  
OREGON

BY \_\_\_\_\_ DATE 1-9-68 PROJECT PAKER SHEET No. 1 OF 51  
CHKD. BY \_\_\_\_\_ DATE \_\_\_\_\_ FEATURE POINTS OF DIVERSION #1 & 2 JOB No. \_\_\_\_\_  
OFFICE \_\_\_\_\_ DETAIL TYPE 7: SEC. CENTER FILE No. R-3

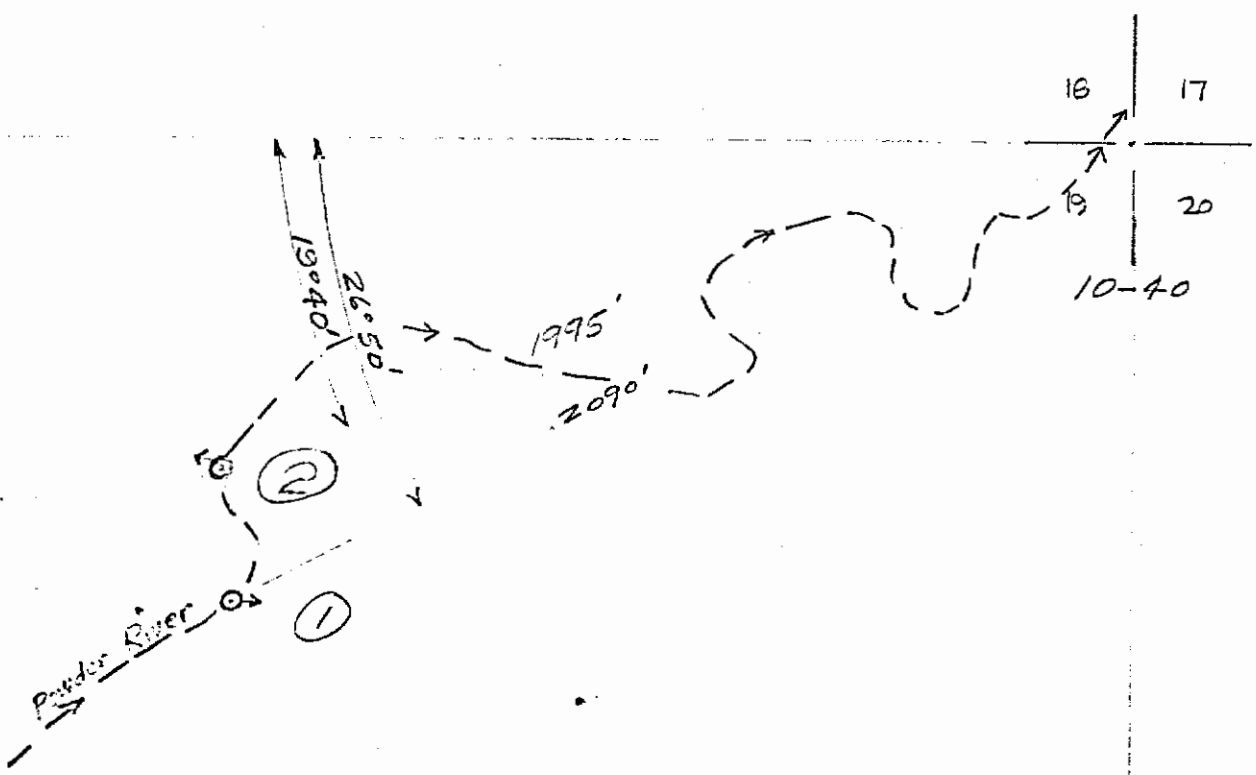

- (1) Smith Dam--concrete with poles across wing walls. In fair shape.
- (2) Shaw-Stewart--concrete with poles across wing walls. In fair shape.

**RECEIVED**  
FEB 26 1968  
STATE ENGINEER  
SALEM OREGON

BY \_\_\_\_\_ DATE \_\_\_\_\_ PROJECT \_\_\_\_\_ SHEET No. 2 OF 21  
 CHKD. BY \_\_\_\_\_ DATE \_\_\_\_\_ FEATURE Point of Intersection # 3 JOB No. \_\_\_\_\_  
 OFFICE \_\_\_\_\_ DETAIL Trip to Sec. Corner FILE No. Q-3

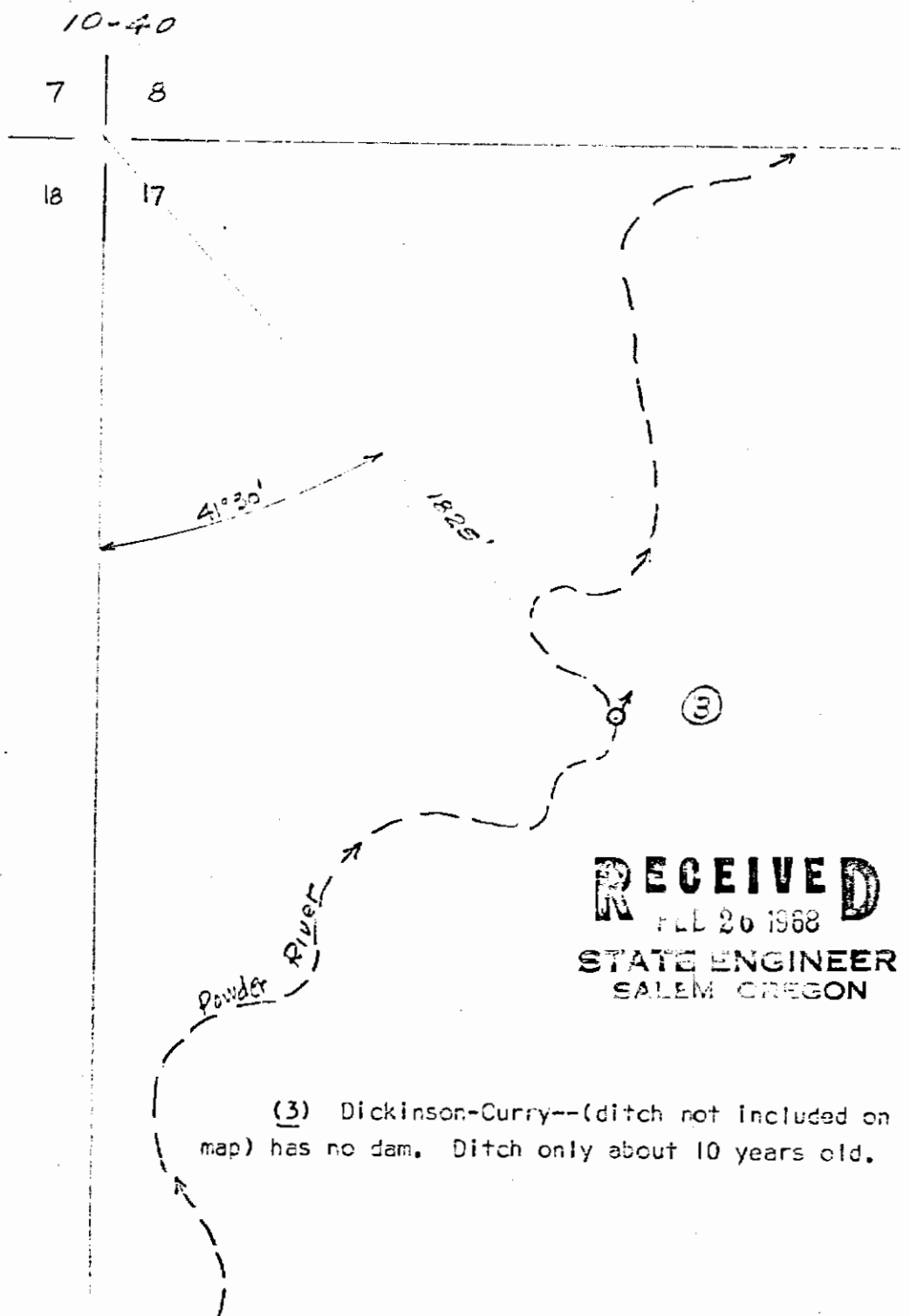

**RECEIVED**  
 FEB 20 1968  
 STATE ENGINEER  
 SALEM OREGON

(3) Dickinson-Curry--(ditch not included on map) has no dam. Ditch only about 10 years old.

BY \_\_\_\_\_ DATE \_\_\_\_\_ PROJECT BAKER SHEET No. 3 OF 11  
 CHKD. BY \_\_\_\_\_ DATE \_\_\_\_\_ FEATURE POINTS OF INTEREST #14 JOB No. \_\_\_\_\_  
 OFFICE \_\_\_\_\_ DETAIL San. Con. etc. FILE No. 0-4

(4) Dickinson-Marsh--concrete--triangular bracketed flash boards and bottom. In excellent condition.

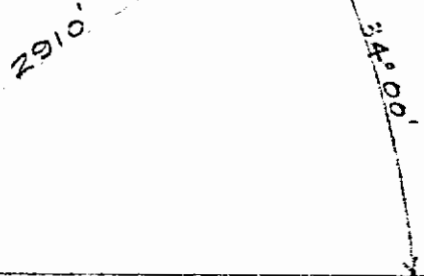
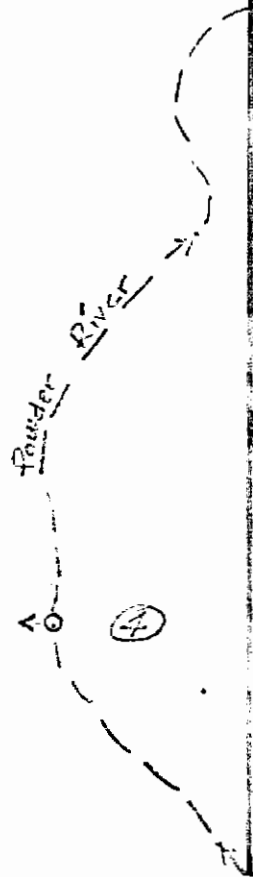

**RECEIVED**  
 FEB 26 1968  
 STATE ENGINEER  
 CALIFORNIA

6 | 5  
 7 | 8  
 10-40

BY \_\_\_\_\_ DATE \_\_\_\_\_ PROJECT Parsons SHEET No. 4 OF 21  
CHKD. BY \_\_\_\_\_ DATE \_\_\_\_\_ FEATURE Point 1 Triangulation # 5 JOB No. \_\_\_\_\_  
OFFICE \_\_\_\_\_ DETAIL File to State, Conn. FILE No. M-5

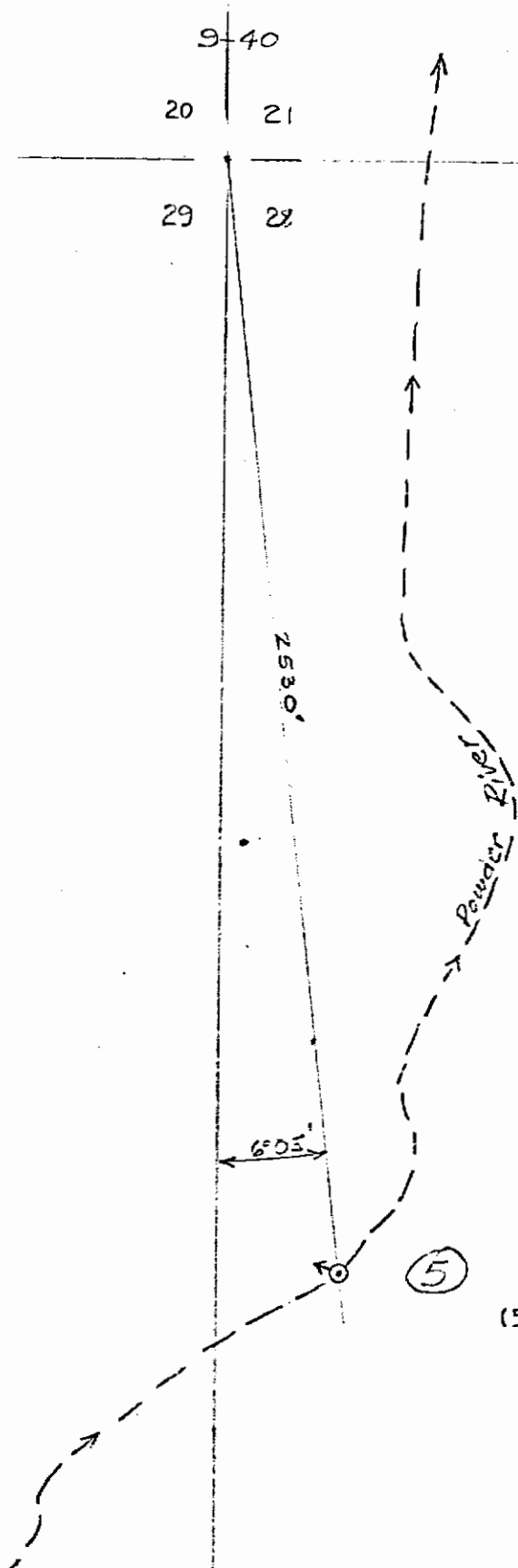

**RECEIVED**  
FEB 26 1968  
STATE ENGINEER  
CALCULATION DIVISION

(5) Sally McCord--concrete with poles across wing walls. In fair condition

BY \_\_\_\_\_ DATE \_\_\_\_\_ PROJECT BAYVIEW SHEET No. 5 OF 21  
 CHKD. BY \_\_\_\_\_ DATE \_\_\_\_\_ FEATURE POINT - E DIRECTIONAL # 6 JOB No. \_\_\_\_\_  
 OFFICE \_\_\_\_\_ DETAIL Tie to the Cor. FILE No. L-5

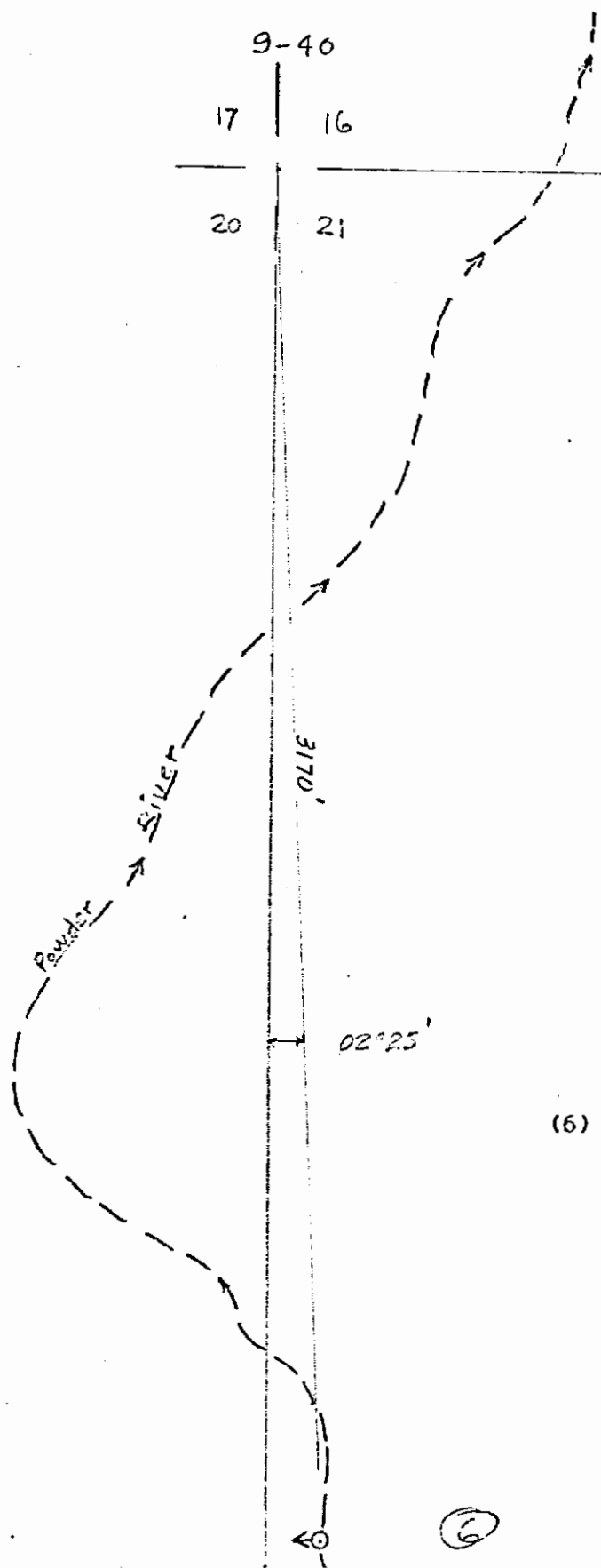

(6) Settlers Slough--concrete with poles.  
 Good condition.

**RECEIVED**  
 JUL 26 1968  
 STATE ENGINEER  
 SALT LAKE COUNTY



BY \_\_\_\_\_ DATE \_\_\_\_\_ PROJECT BAKER SHEET No. 6 OF 7  
 CHKD. BY \_\_\_\_\_ DATE \_\_\_\_\_ FEATURE POINTS OF DIV. # 7, 8, 8A, 9 JOB No. \_\_\_\_\_  
 OFFICE \_\_\_\_\_ DETAIL Ties to sec. Cor. FILE No. K-5

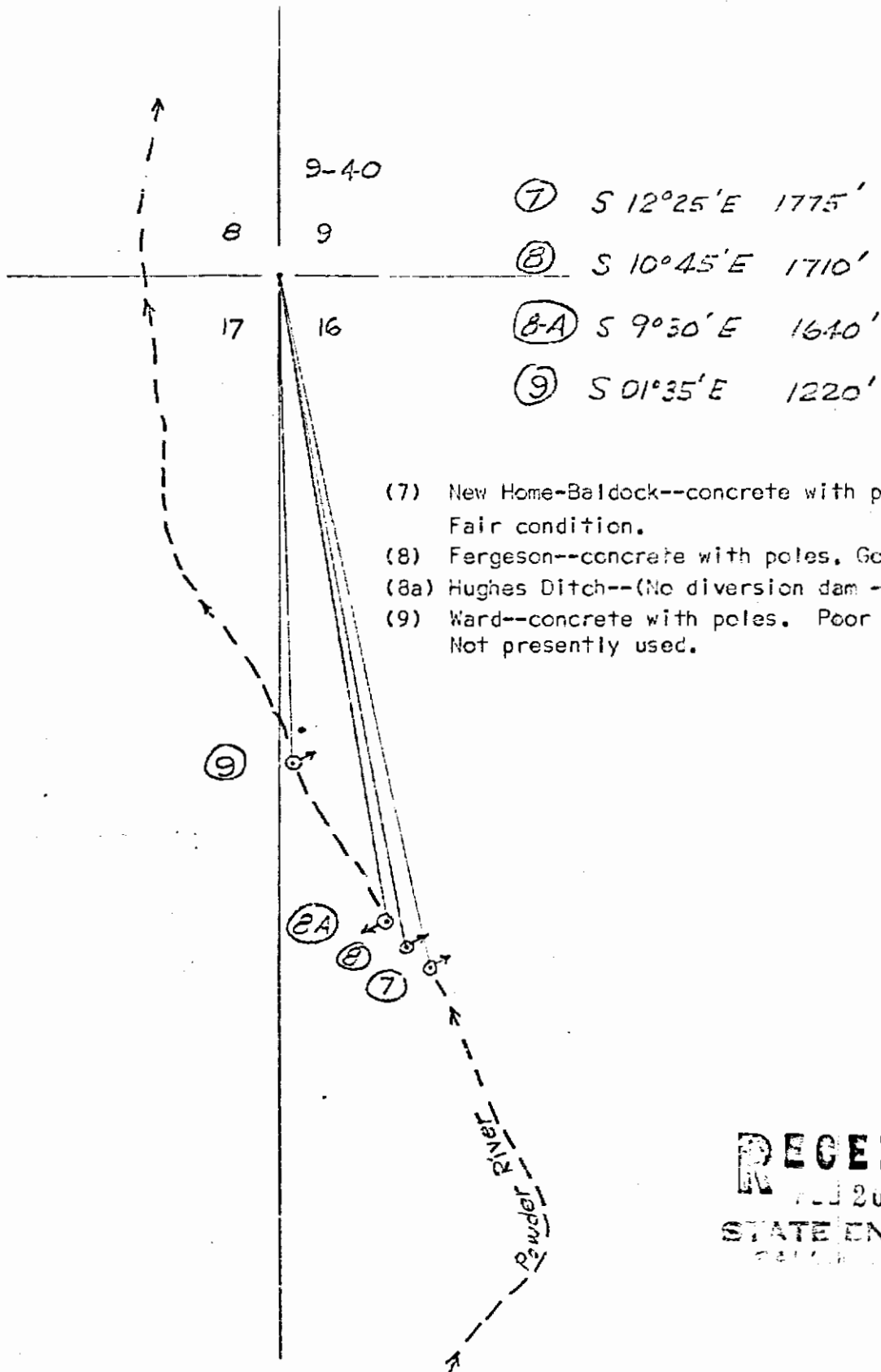

- (7) New Home-Baldock--concrete with poles. Fair condition.
- (8) Fergeson--concrete with poles. Good condition.
- (8a) Hughes Ditch--(No diversion dam - ditch only).
- (9) Ward--concrete with poles. Poor condition. Not presently used.

**RECEIVED**  
 JUL 20 1968  
 STATE ENGINEER  
 CALIFORNIA

BY \_\_\_\_\_ DATE \_\_\_\_\_

PROJECT BANK

SHEET No. 7 OF 21

CHKD. BY \_\_\_\_\_ DATE \_\_\_\_\_

FEATURE POINT OF DIVERSION # 10

JOB No. \_\_\_\_\_

OFFICE \_\_\_\_\_

DETAIL Tie to Sec. Cor.

FILE No. J-4

(10) Satterberg--concrete with poles. Excellent condition.

(10)

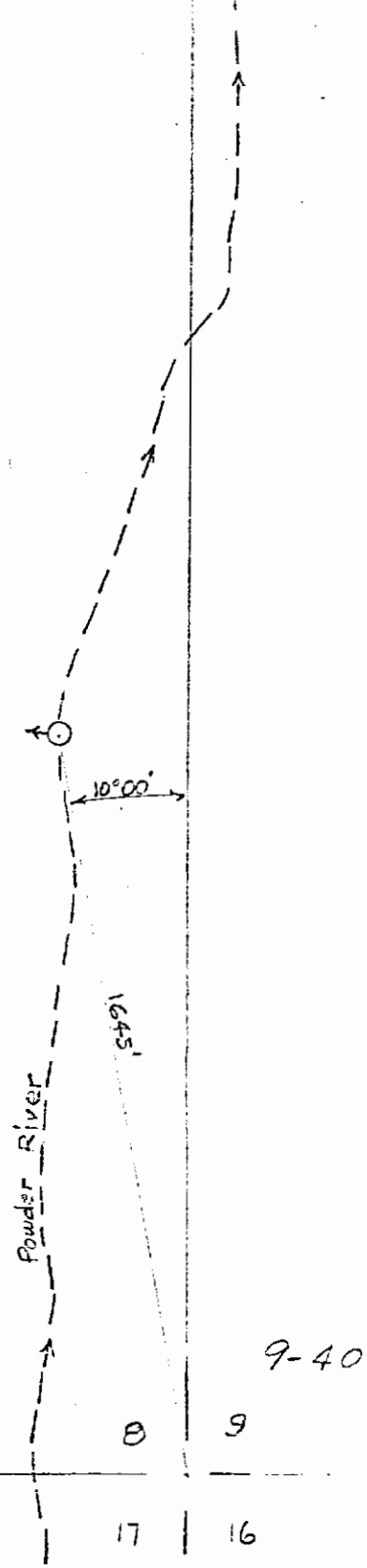

**RECEIVED**  
 FEB 26 1968  
 STATE ENGINEER  
 DIVISION

9-40

8 9

17 16

BY \_\_\_\_\_ DATE \_\_\_\_\_ PROJECT PAKER SHEET No. 5 OF 21  
 CHKD. BY \_\_\_\_\_ DATE \_\_\_\_\_ FEATURE POINTS OF DIV. 11, 12, 13 JOB No. \_\_\_\_\_  
 OFFICE \_\_\_\_\_ DETAIL TRIP TO SEC. COR. FILE No. J-4

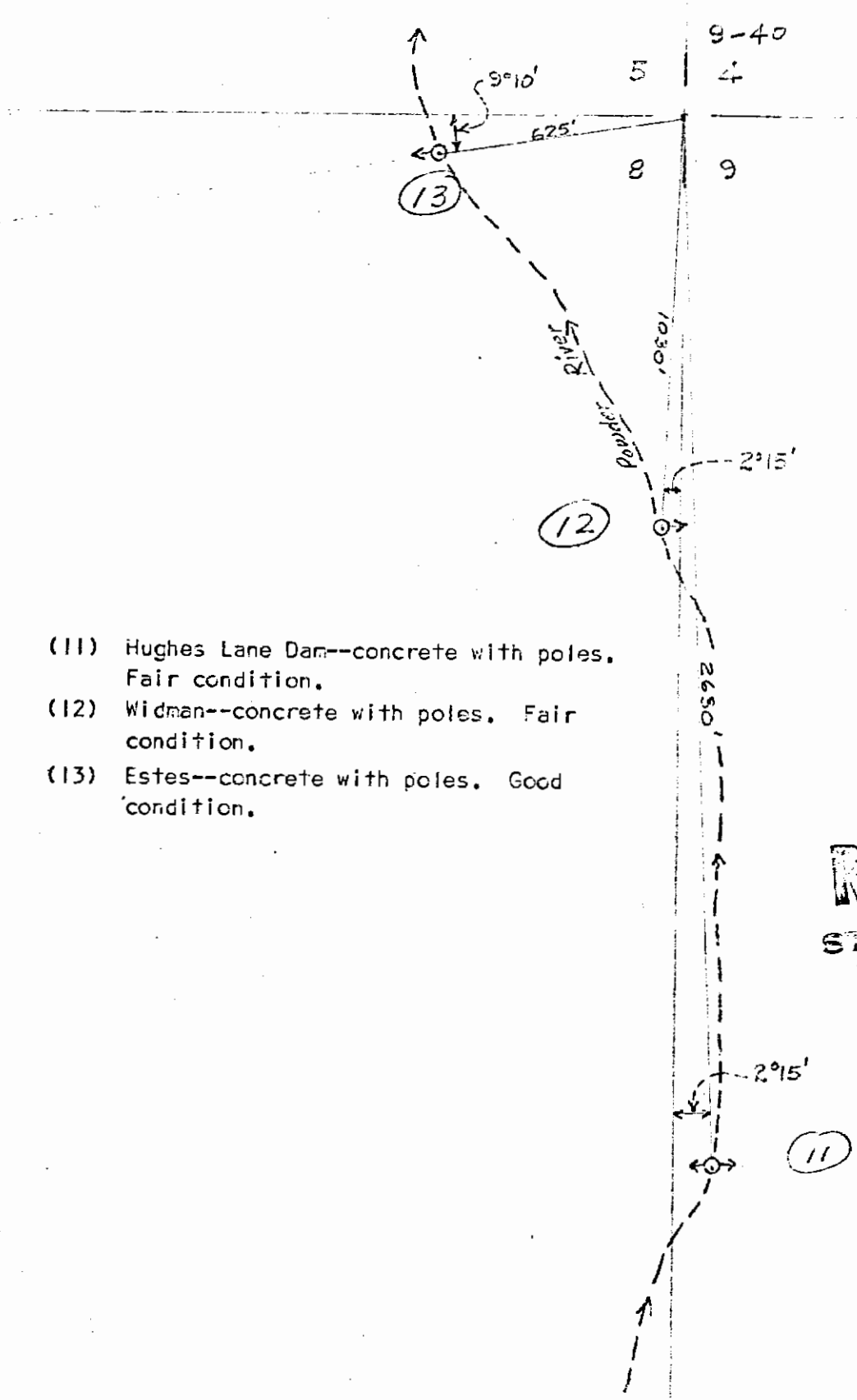

- (11) Hughes Lane Dam--concrete with poles. Fair condition.
- (12) Widman--concrete with poles. Fair condition.
- (13) Estes--concrete with poles. Good condition.

**RECEIVED**  
 FEB 26 1968  
 STATE ENGINEER  
 SALES & CON

BY \_\_\_\_\_ DATE \_\_\_\_\_

PROJECT BAKER

SHEET No. 3 OF 21

CHKD. BY \_\_\_\_\_ DATE \_\_\_\_\_

FEATURE POINTS OF DIVERSION (14, 15)

JOB No. \_\_\_\_\_

OFFICE \_\_\_\_\_

DETAIL TIES TO SEC. COR.

FILE No. I-4

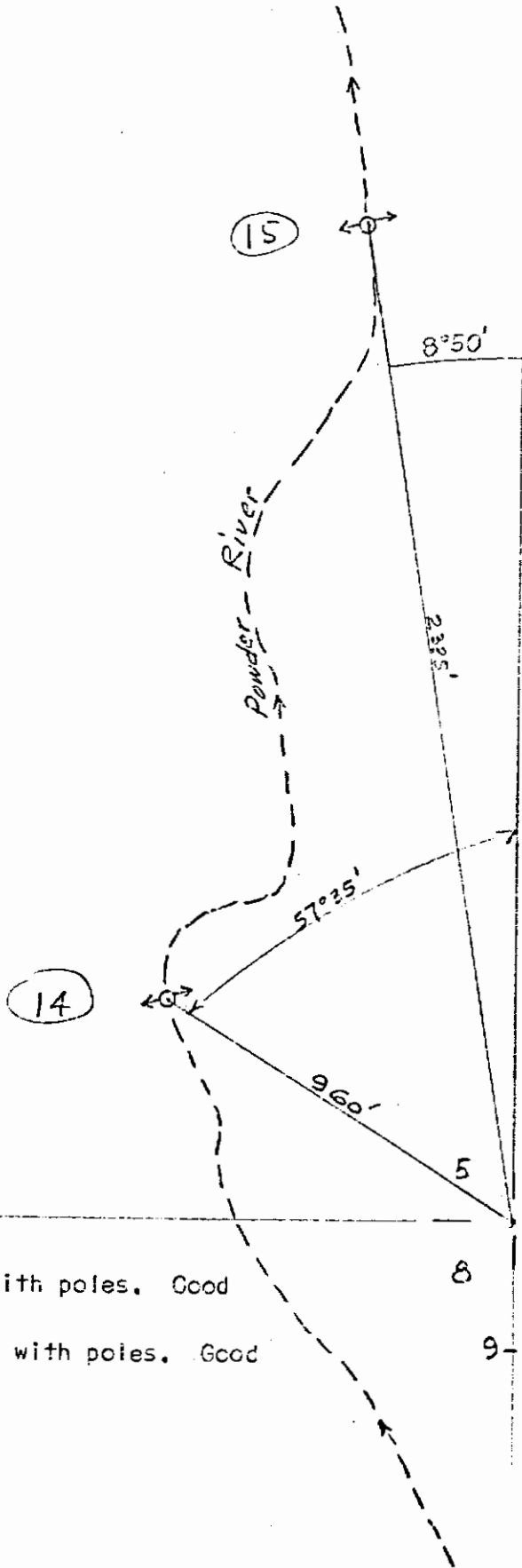

**RECEIVED**  
 FEB 26 1968  
 STATE ENGINEER  
 SALEM, OREGON

(14) Rouse--concrete with poles. Good condition.

(15) McEnroe--concrete with poles. Good condition.

5  
4  
8 9  
9-40



BY \_\_\_\_\_ DATE \_\_\_\_\_ PROJECT BAKER SHEET No. 11 OF 21  
CHKD. BY \_\_\_\_\_ DATE \_\_\_\_\_ FEATURE POINTS OF DIVERSION #17 JOB No. \_\_\_\_\_  
OFFICE \_\_\_\_\_ DETAIL Ties to Sec. Cor. FILE No. H-5

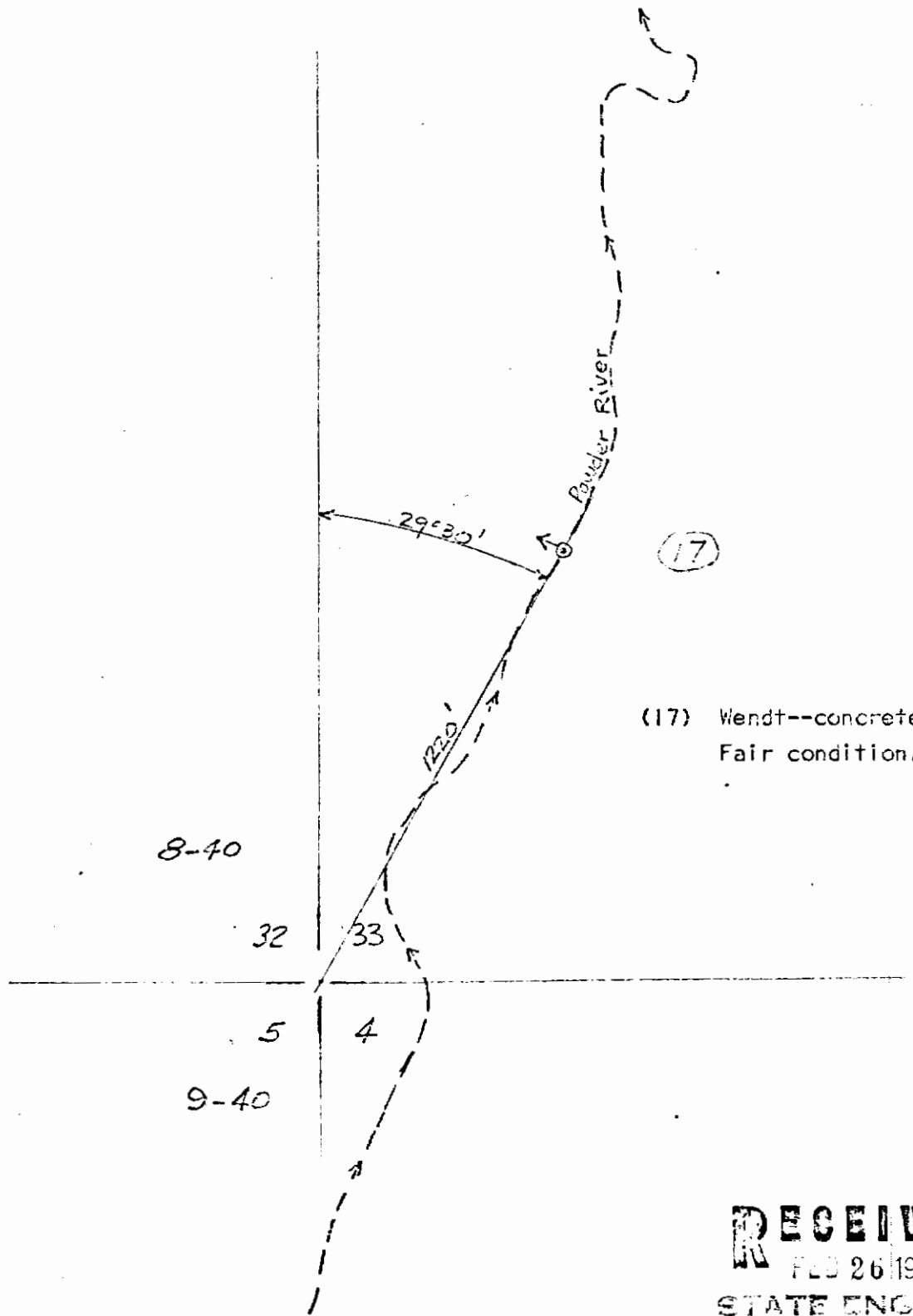

(17)

(17) Wendt--concrete with poles.  
Fair condition.

**RECEIVED**  
FEB 26 1968  
STATE ENGINEER  
S. J. ...

BY \_\_\_\_\_ DATE \_\_\_\_\_ PROJECT BAKER SHEET No. 12 OF 31  
 CHKD. BY \_\_\_\_\_ DATE \_\_\_\_\_ FEATURE POINTS OF DIVERSION # 18 JOB No. \_\_\_\_\_  
 OFFICE \_\_\_\_\_ DETAIL Time to Sec. Cor. FILE No. H-5

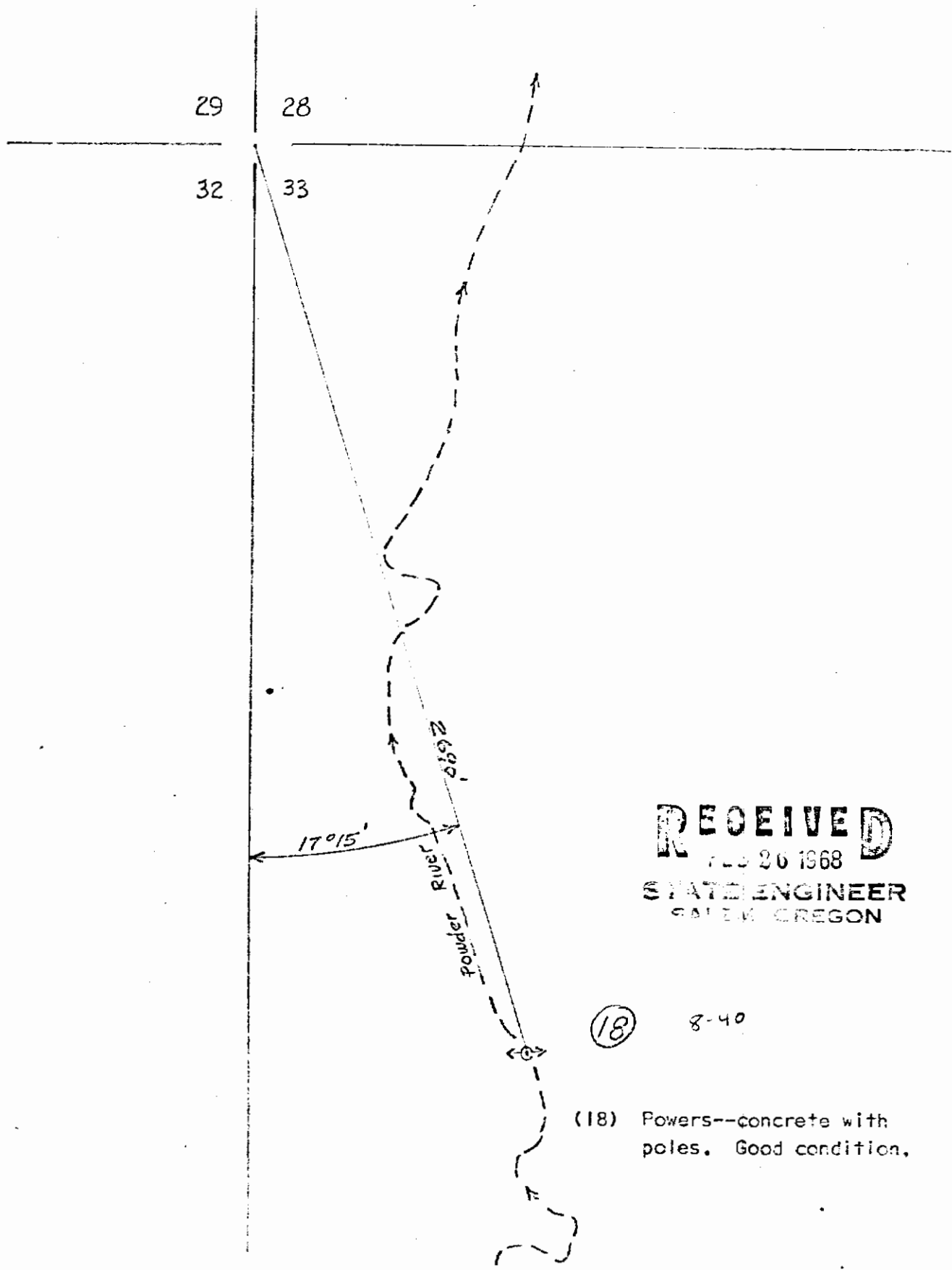

**RECEIVED**  
 FEB 26 1968  
 STATE ENGINEER  
 SALEM, OREGON

(18) 8-40

(18) Powers--concrete with poles. Good condition.

BY \_\_\_\_\_ DATE \_\_\_\_\_ PROJECT BAKER SHEET No. 13 OF 21  
CHKD. BY \_\_\_\_\_ DATE \_\_\_\_\_ FEATURE POINTS OF DIMENSION # 19 JOB No. \_\_\_\_\_  
OFFICE \_\_\_\_\_ DETAIL TIES TO SEC. COR. FILE No. G-5

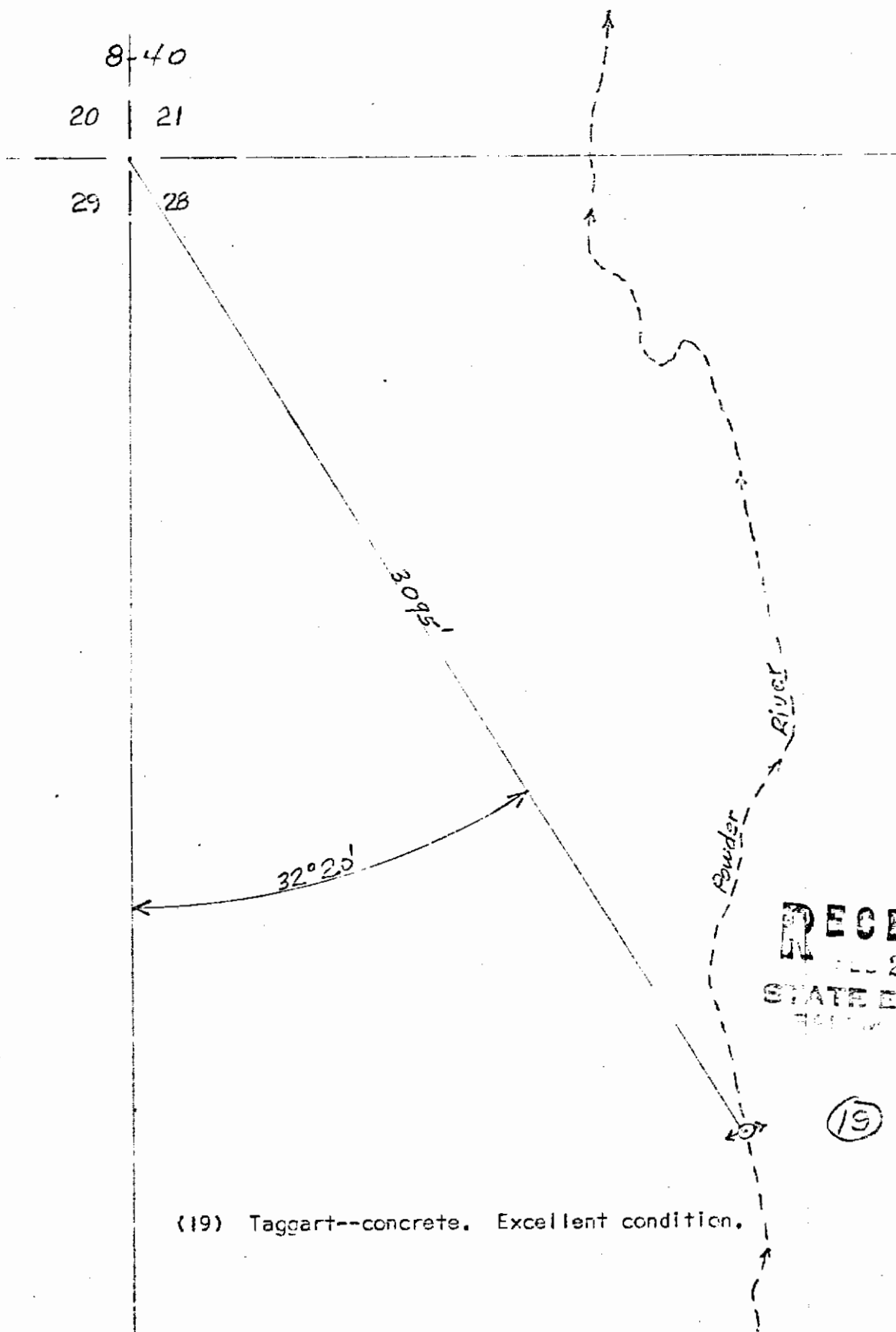

**RECEIVED**  
DEC 26 1968  
STATE ENGINEER  
PORTLAND, OREGON

(19)

(19) Taggart--concrete. Excellent condition.



# COMPUTATION SHEET

BY \_\_\_\_\_ DATE \_\_\_\_\_ PROJECT BAKER SHEET No. 14 OF 31  
CHKD. BY \_\_\_\_\_ DATE \_\_\_\_\_ FEATURE POINTS OF DIVERSION # 20 JOB No. \_\_\_\_\_  
OFFICE \_\_\_\_\_ DETAIL Ties to SSC, etc. FILE No. F-4

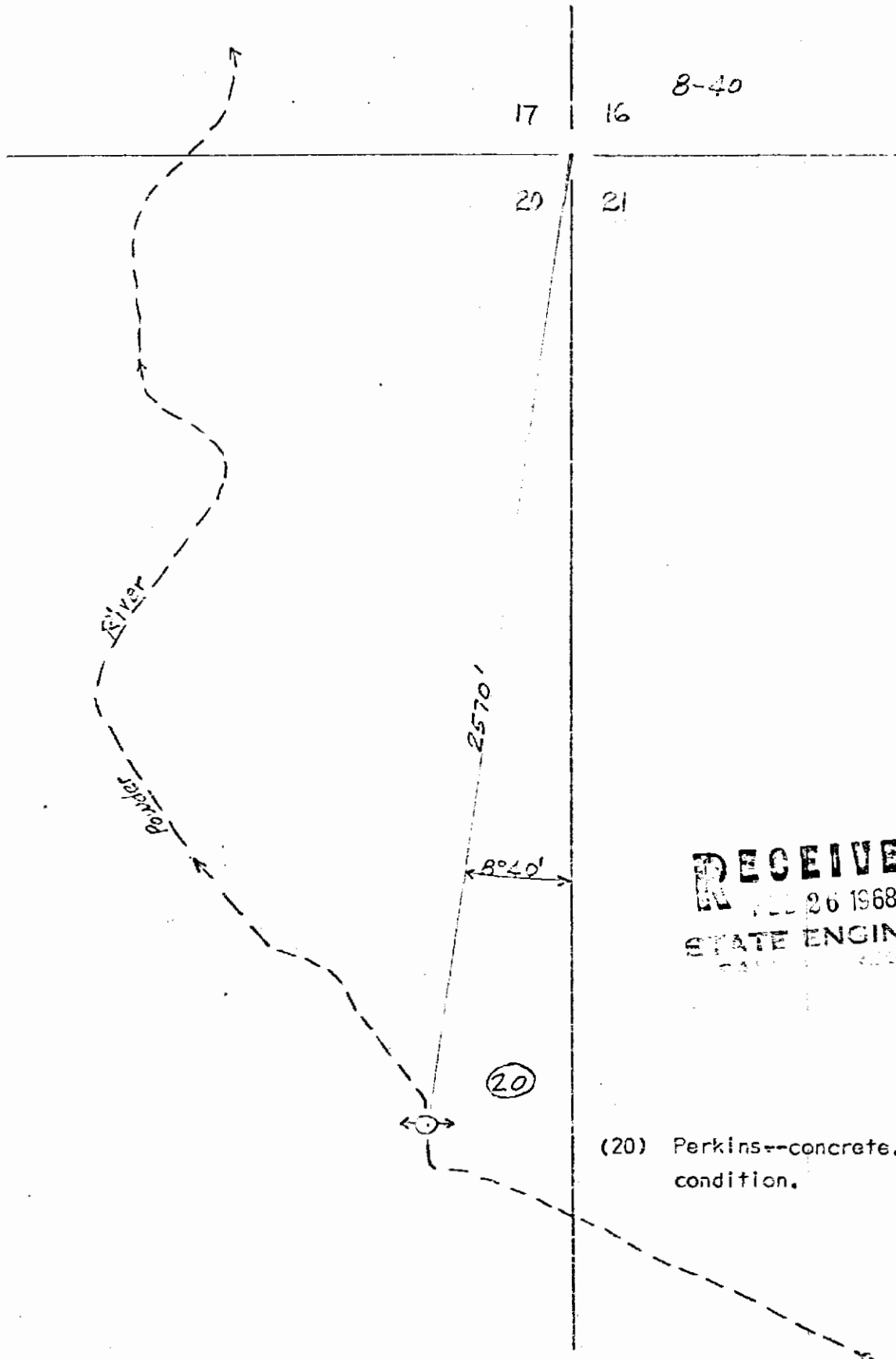

**RECEIVED**  
FEB 26 1968  
STATE ENGINEER  
SALT LAKE DIVISION

(20) Perkins--concrete. Good condition.

BY \_\_\_\_\_ DATE \_\_\_\_\_

PROJECT SAKER

SHEET No. 15 OF 21

CHKD. BY \_\_\_\_\_ DATE \_\_\_\_\_

FEATURE POINTS OF DIVERSION # 21

JOB No. \_\_\_\_\_

OFFICE \_\_\_\_\_

DETAIL Tips to Soc. Cor.

FILE No. E-4

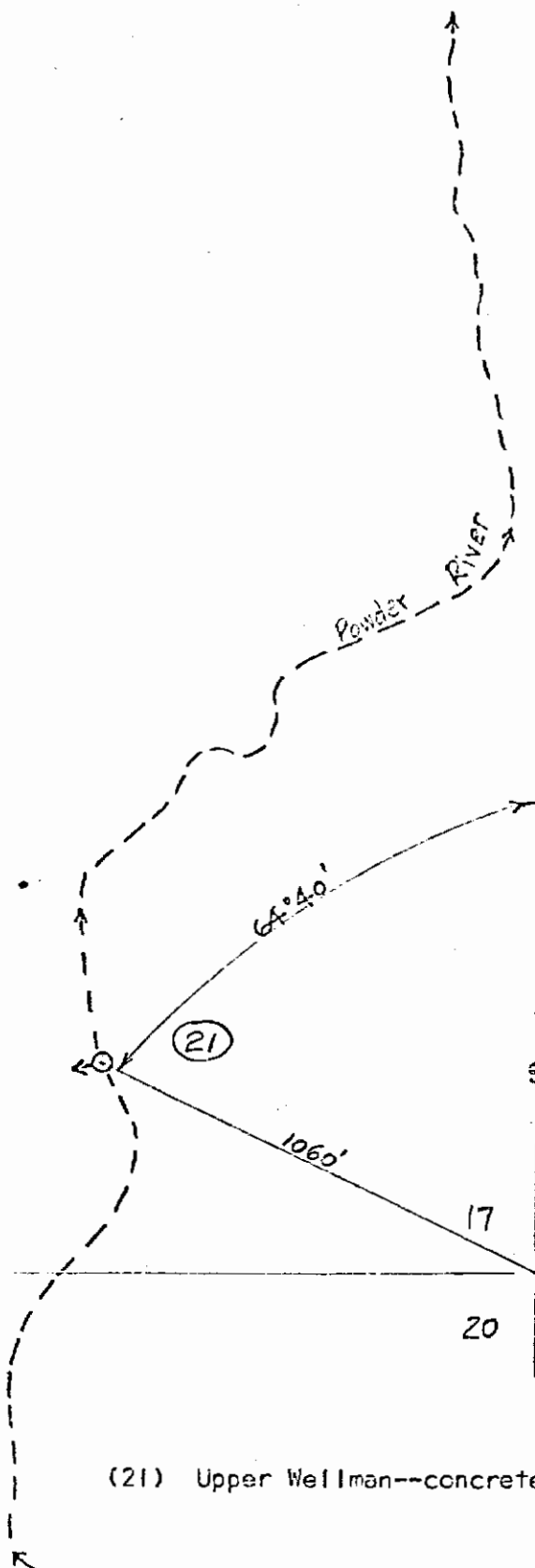

**RECEIVED**  
 FEB 26 1968  
 STATE ENGINEER  
 BOB W. JOHNSON

17	16
20	21

8-40

(21) Upper Wellman--concrete. Good condition.

BY \_\_\_\_\_ DATE \_\_\_\_\_ PROJECT RAKES SHEET No. 16 OF 31  
 CHKD. BY \_\_\_\_\_ DATE \_\_\_\_\_ FEATURE POINTS OF DISSECTION # 22 JOB No. \_\_\_\_\_  
 OFFICE \_\_\_\_\_ DETAIL Ties to S&C Cor. FILE No. E-4

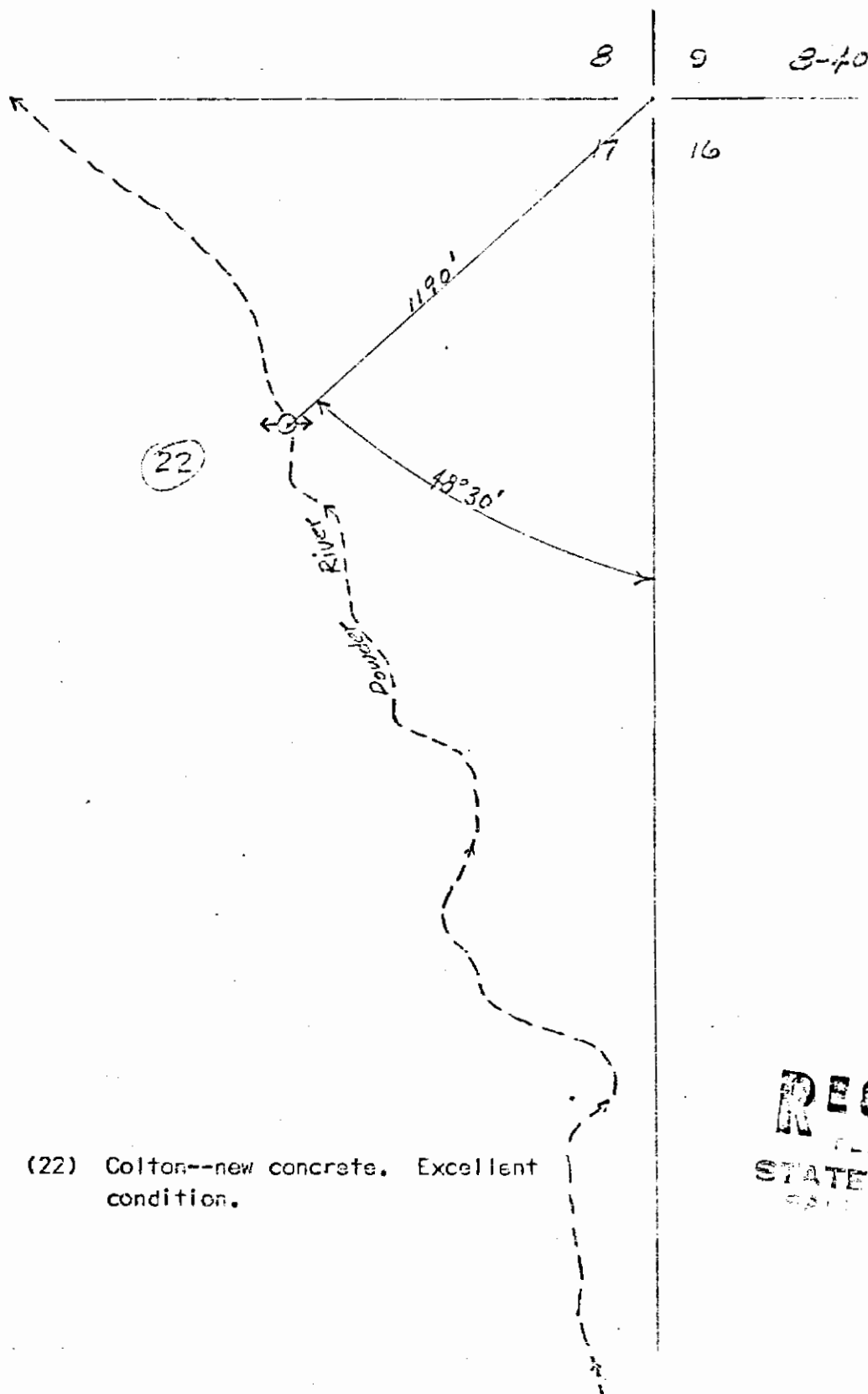

(22) Colton--new concrete. Excellent condition.

**RECEIVED**  
 FEB 26 1968  
 STATE ENGINEER  
 SALT LAKE CITY

BY \_\_\_\_\_ DATE \_\_\_\_\_ PROJECT RAVENS SHEET No. 7 OF 21  
 CHKD. BY \_\_\_\_\_ DATE \_\_\_\_\_ FEATURE POINTS OF DIVERSION #23 JOB No. \_\_\_\_\_  
 OFFICE \_\_\_\_\_ DETAIL TOP TO DEC. COR. FILE No. D-4

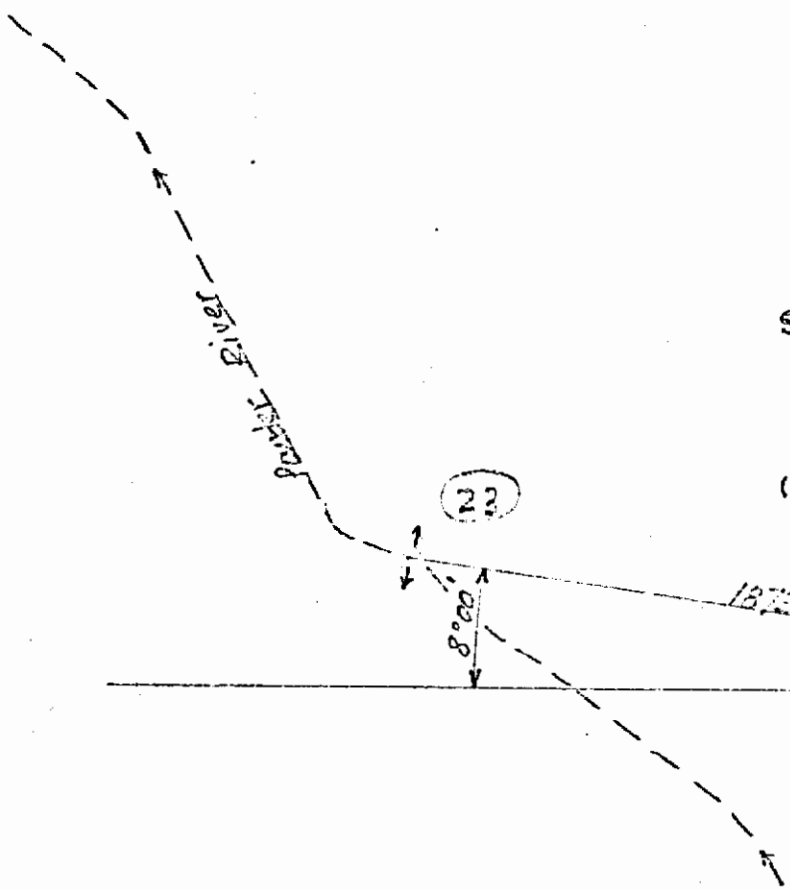

**RECEIVED**  
 FEB 26 1968  
 STATE ENGINEER  
 CALIFORNIA DEPARTMENT OF WATER RESOURCES

(23) Lower Wellman--concrete. Fair condition (lacks depth).

8	9
17	16
8-40	

BY \_\_\_\_\_ DATE \_\_\_\_\_

PROJECT RIVER

SHEET No. 10 OF 21

CHKD. BY \_\_\_\_\_ DATE \_\_\_\_\_

FEATURE (POINTS OF DIVERSION) #24

JOB No. \_\_\_\_\_

OFFICE \_\_\_\_\_

DETAIL Time To Sec. Cor.

FILE No. D-4

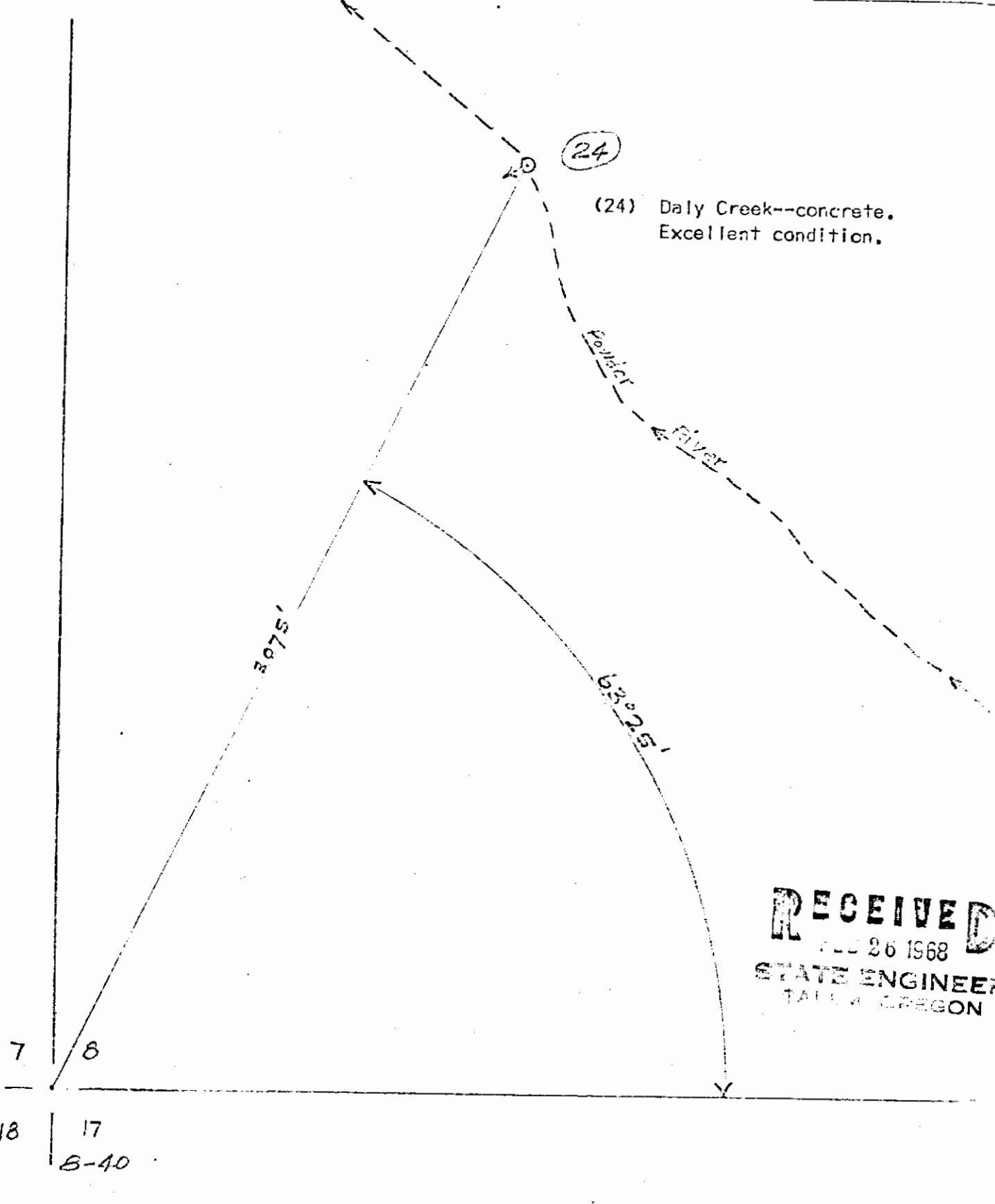

(24) Daly Creek--concrete.  
Excellent condition.

**RECEIVED**  
AUG 26 1968  
STATE ENGINEER  
TALLAHASSEE, FLORIDA

7	8
18	17

B-40

BY \_\_\_\_\_ DATE \_\_\_\_\_ PROJECT BAKER SHEET No. 19 OF 21  
 CHKD. BY \_\_\_\_\_ DATE \_\_\_\_\_ FEATURE POINTS OF DIVERSION # 25 JOB No. \_\_\_\_\_  
 OFFICE \_\_\_\_\_ DETAIL Ties to Sec. Cor. FILE No. D-3

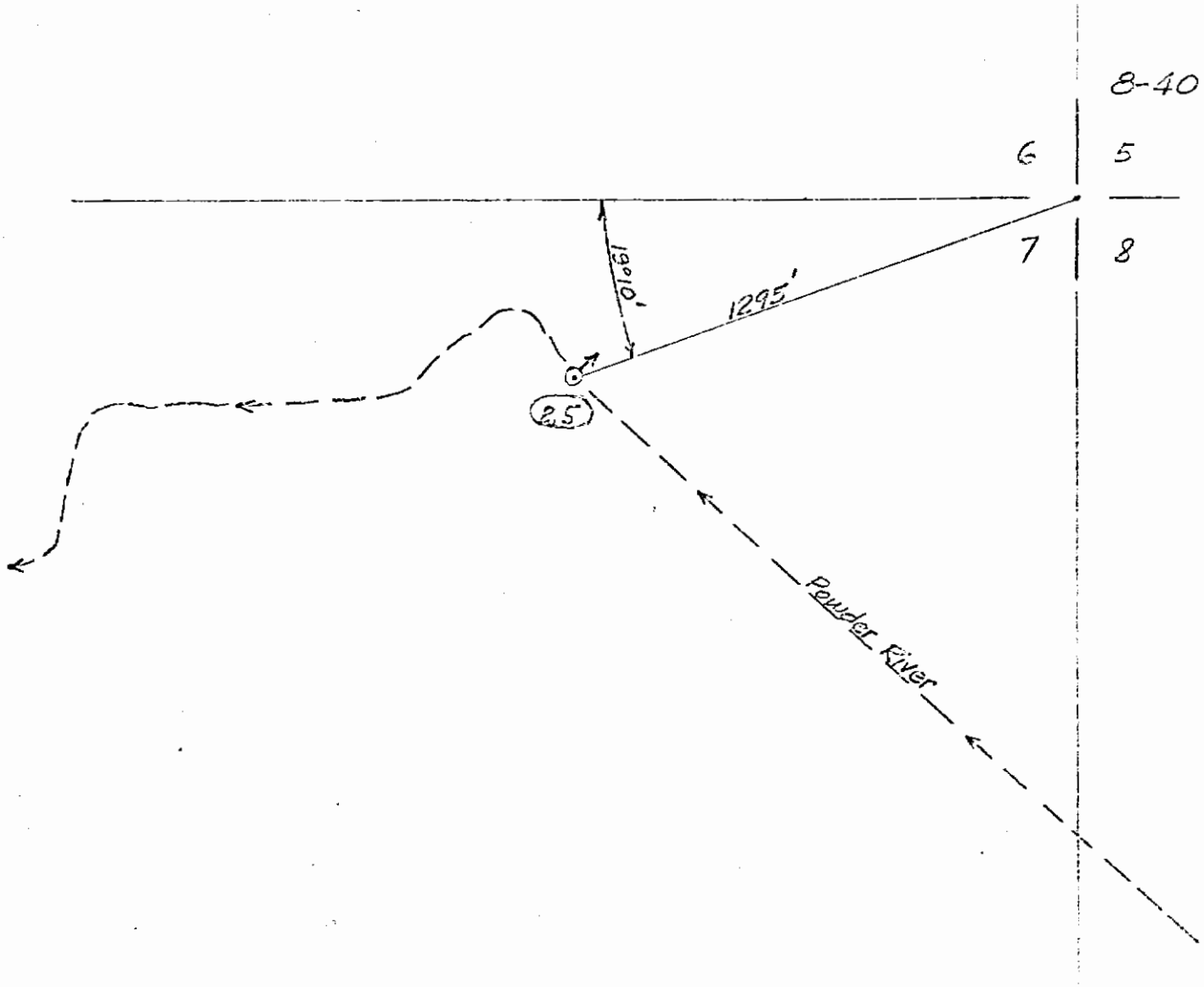

(25) Elliott--concrete. Good shape.

**RECEIVED**  
 FEB 26 1968  
 STATE ENGINEER  
 DIVISION

BY \_\_\_\_\_ DATE \_\_\_\_\_ PROJECT RAKER SHEET No. 82 OF 21  
 CHKD. BY \_\_\_\_\_ DATE \_\_\_\_\_ FEATURE POINTS OF DIVERGENCE #26, 27 JOB No. \_\_\_\_\_  
 OFFICE \_\_\_\_\_ DETAIL Ties to Sec. Cor. FILE No. D-3

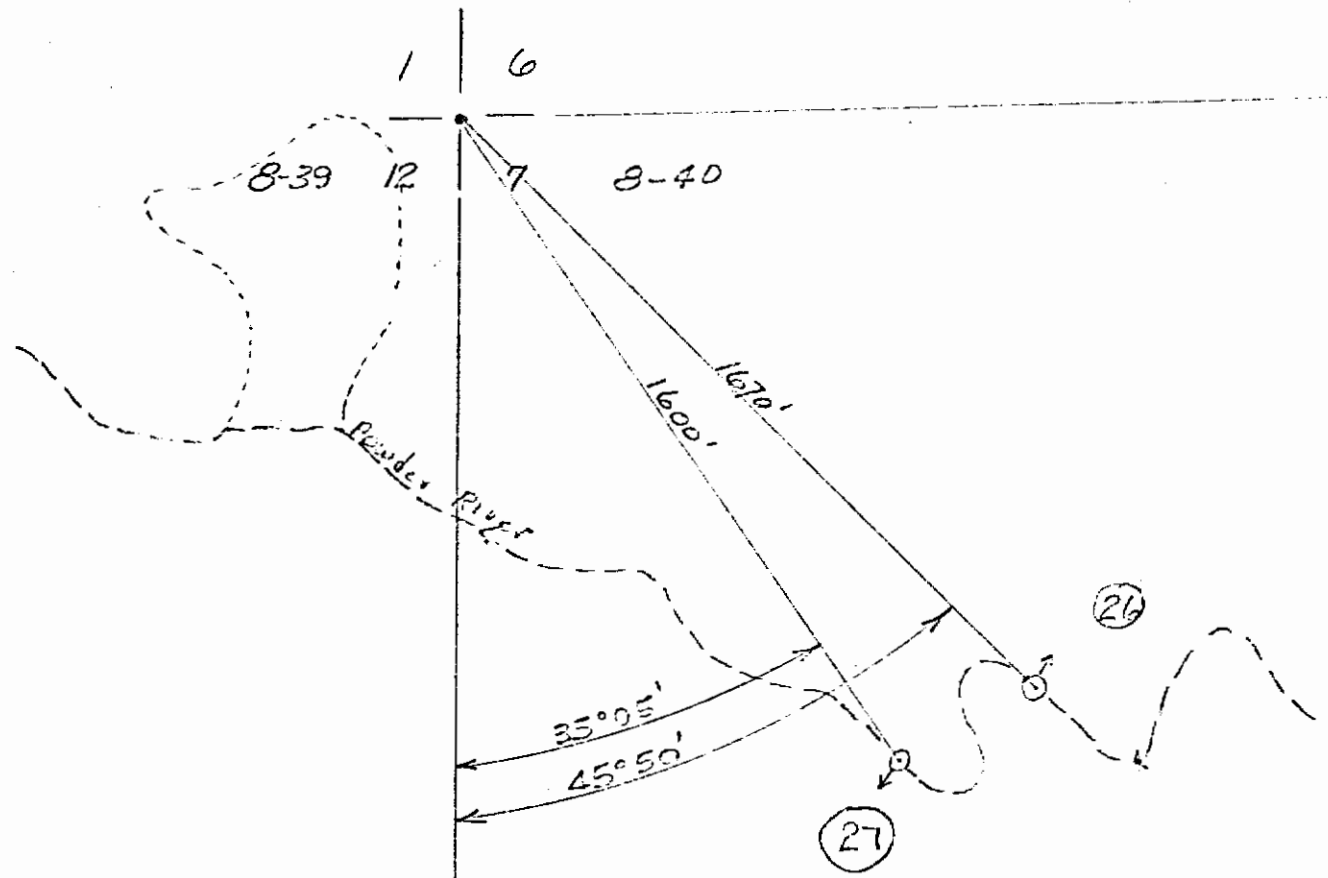

- (26) Upper Lawrence--concrete. Poor condition.
- (27) Lower Lawrence--concrete. Good condition.

**RECEIVED**  
 JUL 26 1968  
 STATE ENGINEER  
 DIVISION

BY \_\_\_\_\_ DATE \_\_\_\_\_ PROJECT PAVED SHEET No. 21 OF 31  
 CHKD. BY \_\_\_\_\_ DATE \_\_\_\_\_ FEATURE POINTS OF DIVERGENCE #23,29 JOB No. \_\_\_\_\_  
 OFFICE \_\_\_\_\_ DETAIL Ties to Sec. Cor. FILE No. C-1

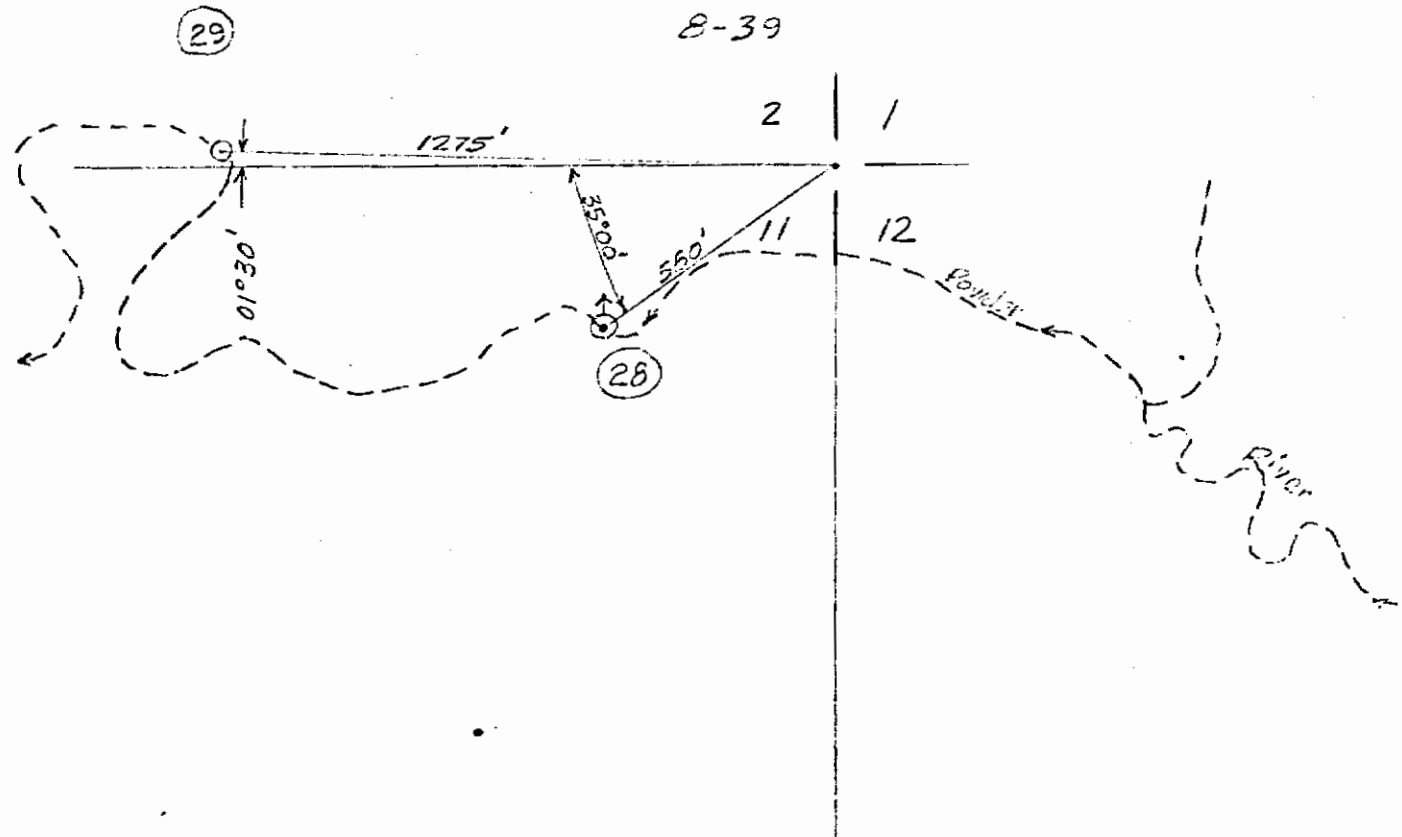

- (28) Existing Pumping Plant (Savely).
- (29) Savely--concrete. Excellent.

**RECEIVED**  
 FEB 26 1968  
 STATE ENGINEER  
 WASHINGTON



Cont. [unclear]

RECEIVED CENTRAL SNAKE PROJECTS OFFICE

STATE OF OREGON

OCT 20 1983

COUNTY OF

BAKER

WATER RESOURCES DIVISION SALEM, OREGON

AUG 1 1983

# Proof of Appropriation of Water

THE UNITED STATES OF AMERICA  
BUREAU OF RECLAMATION

100	8/15
300	

of ~~214~~ Broadway Avenue, Boise, State of Idaho 83702, has applied beneficially the waters of Powder River and 64,400 acre-feet from Mason Reservoir constructed under Permit R-5083

a tributary of J. 321.8 for the purpose of irrigation of ~~3,318.9~~ acres and supplemental irrigation of ~~15,688.4~~ acres

under Permit No. 32932 and that the use of said waters has been completed under the terms of said permit; that the priority of the right dates from June 19, 1958

that the amount of water for the purposes aforesaid, has been actually beneficially used in the amount of 100.0 cubic foot per second

or its equivalent in case of rotation, measured at the point of diversion from the stream. The point of diversion is located in the See final proof map

The amount of water used for irrigation, together with the amount secured under any other right existing for the same lands, shall be limited to one-fortieth of one cubic foot per second per acre, or its equivalent for each acre irrigated from direct flow and shall be further limited to a diversion of not to exceed 3 1/2 acre-feet per acre for each acre irrigated during the irrigation season of each year from direct flow and storage from reservoir constructed under Permit R-5083, provided further that the right allowed herein shall be limited to the use of stored water only on the lands described as supplemental (storage only).

and shall conform to such reasonable rotation system as may be ordered by the proper state officer.

A description of the place of use under the right, and to which such right is appurtenant, is as follows:

SEE NEXT PAGE

I have read the above and foregoing proof of appropriation of water; I know the contents thereof, and that the facts therein stated are true.

IN WITNESS WHEREOF, I have hereunto set my hand this 2 day of August, 1983.

L. W. Lloyd

George H. Chandler

Bureau of Reclamation

James W. Altier  
Title Sec - Mgr.

372-8

A

NAME	TWN	RGE	SEC	40	ACRES
	9S	40E	1	NW 1/4 NE 1/4	39.0 ✓
	9S	40E	1	NE 1/4 NW 1/4	20.0 ✓
	9S	40E	1	SW 1/4 NW 1/4	19.6 ✓
	9S	40E	1	NW 1/4 SW 1/4	34.7 ✓
	9S	40E	1	SW 1/4 SW 1/4	13.6 ✓
Wilson, Ray	9S	40E	11	NE 1/4 NW 1/4	39.3 ✓
	9S	40E	11	SE 1/4 NW 1/4	40.0 ✓
	9S	40E	11	SW 1/4 NW 1/4	26.1 ✓
	9S	40E	11	NE 1/4 SW 1/4	40.0 ✓
	9S	40E	11	NW 1/4 SW 1/4	40.0 ✓
	9S	40E	11	SE 1/4 SW 1/4	39.8 ✓
	9S	40E	11	SW 1/4 SW 1/4	39.8 ✓
Shaw-Stewart Ditch	Errand, Ken	10S	40E	18 NE 1/4 SE 1/4	17.2 ✓
		10S	40E	18 SE 1/4 SE 1/4	16.8 ✓
		10S	40E	18 SW 1/4 SE 1/4	0.1 ✓
	Foster Ranch	10S	40E	5 SW 1/4 NW 1/4	15.4 ✓
		10S	40E	5 NW 1/4 SW 1/4	26.8 ✓
		10S	40E	5 SE 1/4 SW 1/4	1.6 ✓
		10S	40E	5 SW 1/4 SW 1/4	29.6 ✓
	Gyllenberg	10S	40E	18 SE 1/4 NE 1/4	21.7 ✓
		10S	40E	18 SW 1/4 NE 1/4	11.6 ✓
		10S	40E	18 NW 1/4 SE 1/4	18.3 ✓
		10S	40E	18 SW 1/4 SE 1/4	11.4 ✓
	Jensen, Ivan	10S	40E	18 NE 1/4 NE 1/4	14.8 ✓
		10S	40E	18 NW 1/4 NE 1/4	5.2 ✓
	McKittrick, O.	10S	40E	7 SE 1/4 NE 1/4	20.8 ✓
		10S	40E	8 NW 1/4 NW 1/4	1.4 ✓
	Miller, Robert	10S	40E	17 SW 1/4 NW 1/4	0.5 ✓
		10S	40E	18 SE 1/4 NE 1/4	6.1 ✓
Curry Ditch	Foster Ranch	10S	40E	8 NE 1/4 NE 1/4	23.6 ✓
		10S	40E	8 NW 1/4 NE 1/4	14.8 ✓
		10S	40E	8 SE 1/4 NE 1/4	5.4 ✓
		10S	40E	8 SW 1/4 NE 1/4	16.8 ✓
		10S	40E	5 NE 1/4 SE 1/4	34.1 ✓
		10S	40E	5 NW 1/4 SE 1/4	18.5 ✓
		10S	40E	5 SE 1/4 SE 1/4	32.4 ✓
		10S	40E	5 SW 1/4 SE 1/4	20.6 ✓
Marsh-Dickinson Ditch	Foster Ranch	10S	40E	5 NE 1/4 NW 1/4	26.7 ✓
Bamberger Ditch	Gubler, George	9S	40E	21 SE 1/4 SW 1/4	1.9 ✓
		9S	40E	21 SW 1/4 SW 1/4	3.0 ✓
		9S	40E	28 NE 1/4 NW 1/4	13.6 ✓
		9S	40E	28 NW 1/4 NW 1/4	12.8 ✓
Settlers Slough Ditch	Baker Industry	9S	40E	7 NE 1/4 SE 1/4	5.2 ✓
		9S	40E	7 SE 1/4 SE 1/4	2.8 ✓
	Boyd, A.S.	9S	40E	7 NE 1/4 SE 1/4	6.8 ✓
		9S	40E	7 NW 1/4 SE 1/4	39.1 ✓
		9S	40E	7 SE 1/4 SE 1/4	23.5 ✓
		9S	40E	7 SW 1/4 SE 1/4	39.8 ✓
	Chandler Herefords, Inc	8S	39E	11 SE 1/4 NE 1/4	24.7 ✓
		8S	39E	11 SW 1/4 NE 1/4	25.5 ✓
		8S	39E	11 SE 1/4 NW 1/4	6.0 ✓
		8S	39E	12 SW 1/4 NW 1/4	36.3 ✓
	Farmaterials	9S	40E	7 NE 1/4 SE 1/4	8.4 ✓
	Gardner	8S	39E	13 NW 1/4 SW 1/4	39.0 ✓
		8S	39E	13 SW 1/4 SW 1/4	40.0 ✓
	Harrell, Robert	9S	39E	12 NE 1/4 SE 1/4	38.6 ✓
		9S	39E	12 NW 1/4 SE 1/4	38.6 ✓
		9S	39E	12 SE 1/4 SE 1/4	39.7 ✓
		9S	39E	12 SW 1/4 SE 1/4	18.3 ✓
		9S	40E	18 SW 1/4 NE 1/4	38.7 ✓
		9S	40E	18 NE 1/4 NW 1/4	40.0 ✓
		9S	40E	18 NW 1/4 NW 1/4	40.0 ✓
		9S	40E	18 SE 1/4 NW 1/4	28.1 ✓
		9S	40E	18 SW 1/4 NW 1/4	38.7 ✓
	Hill, Paul	9S	40E	18 NW 1/4 SE 1/4	38.4 ✓
		9S	40E	18 SW 1/4 SE 1/4	23.0 ✓
	Lazy J Ranch	8S	39E	12 SW 1/4 NE 1/4	38.4 ✓
		8S	39E	12 NE 1/4 NW 1/4	1.4 ✓
		8S	39E	12 SE 1/4 NW 1/4	40.0 ✓

SC 110  
3-3-35

NAME	TWN	RGE	SEC	40	ACRES
	8S	39E	12	NW 1/4 SE 1/4	39.6 ✓✓
	8S	39E	12	SW 1/4 SE 1/4	39.8 ✓✓
	8S	39E	12	NE 1/4 SW 1/4	39.6 ✓✓
	8S	39E	12	SE 1/4 SW 1/4	39.8 ✓✓
	8S	39E	13	NE 1/4 NE 1/4	1.2 ✓✓
	8S	39E	13	NW 1/4 NE 1/4	40.0 ✓✓
	8S	39E	13	NE 1/4 NW 1/4	40.0 ✓✓
McGinn, █████	8S	39E	36	NE 1/4 SW 1/4	40.0 ✓✓
	8S	39E	36	SE 1/4 SW 1/4	40.0 ✓✓
	9S	39E	1	NE 1/4 NW 1/4	40.0 ✓✓
	9S	39E	1	SE 1/4 NW 1/4	34.0 ✓✓
	9S	39E	1	SW 1/4 NW 1/4	21.7 ✓✓
	9S	39E	1	NW 1/4 SE 1/4	40.0 ✓✓
	9S	39E	1	SW 1/4 SE 1/4	17.9 ✓✓
	9S	39E	1	NE 1/4 SW 1/4	36.0 ✓✓
	9S	39E	1	NW 1/4 SW 1/4	17.0 ✓✓
	9S	39E	1	SE 1/4 SW 1/4	0.4 ✓✓
Noble	8S	40E	31	NE 1/4 SW 1/4	5.5 ✓✓
	8S	40E	31	NW 1/4 SW 1/4	0.5 ✓✓
Payton, John A.	8S	39E	11	NE 1/4 SE 1/4	38.3 ✓✓
	8S	39E	11	SE 1/4 SE 1/4	39.8 ✓✓
	8S	39E	12	NW 1/4 SW 1/4	39.6 ✓✓
	8S	39E	12	SW 1/4 SW 1/4	39.8 ✓✓
	8S	39E	13	NW 1/4 NW 1/4	20.0 ✓✓
	8S	39E	13	SW 1/4 NW 1/4	24.0 ✓✓
	8S	39E	14	NE 1/4 NE 1/4	40.0 ✓✓
	8S	39E	14	NW 1/4 NE 1/4	7.6 ✓✓
	8S	39E	14	SE 1/4 NE 1/4	3.9 ✓✓
Phillips Ranch	8S	39E	36	SE 1/4 NW 1/4	40.0 ✓✓
	8S	39E	36	SW 1/4 NW 1/4	40.0 ✓✓
	8S	39E	36	NE 1/4 SE 1/4	37.8 ✓✓
	8S	39E	36	NW 1/4 SE 1/4	39.3 ✓✓
Schaan, Bill	9S	40E	18	NE 1/4 NE 1/4	39.0 ✓✓
	9S	40E	18	NW 1/4 NE 1/4	24.3 ✓✓
	9S	40E	18	SE 1/4 NE 1/4	25.5 ✓✓
Ward Brothers	9S	39E	1	NE 1/4 NE 1/4	39.9 ✓✓
	9S	39E	1	SE 1/4 NE 1/4	40.0 ✓✓
	9S	39E	1	SE 1/4 SE 1/4	26.9 ✓✓
	9S	40E	6	SE 1/4 NE 1/4	23.8 ✓✓
	9S	40E	6	SW 1/4 NE 1/4	38.8 ✓✓
	9S	40E	6	SE 1/4 NW 1/4	40.0 ✓✓
	9S	40E	6	SW 1/4 NW 1/4	10.0 ✓✓
	9S	40E	6	NE 1/4 SE 1/4	38.0 ✓✓
	9S	40E	6	NW 1/4 SE 1/4	40.0 ✓✓
	9S	40E	6	SE 1/4 SE 1/4	37.5 ✓✓
	9S	40E	6	SW 1/4 SE 1/4	40.0 ✓✓
	9S	40E	6	NE 1/4 SW 1/4	30.5 ✓✓
	9S	40E	6	SE 1/4 SW 1/4	37.6 ✓✓
	9S	40E	6	SW 1/4 SW 1/4	40.0 ✓✓
	9S	40E	7	NE 1/4 NE 1/4	39.0 ✓✓
	9S	40E	7	NW 1/4 NE 1/4	36.7 ✓✓
	9S	40E	7	SE 1/4 NE 1/4	28.4 ✓✓
	9S	40E	7	SW 1/4 NE 1/4	35.3 ✓✓
	9S	40E	7	NE 1/4 NW 1/4	39.4 ✓✓
	9S	40E	7	NW 1/4 NW 1/4	38.6 ✓✓
	9S	40E	7	SE 1/4 NW 1/4	40.0 ✓✓
	9S	40E	7	SW 1/4 NW 1/4	40.0 ✓✓
Warnack, Dan	9S	40E	18	SE 1/4 NW 1/4	4.7 ✓✓
Watson, B.	9S	39E	1	NW 1/4 NE 1/4	20.0 ✓✓
	9S	39E	1	SW 1/4 NE 1/4	40.0 ✓✓
Williams Farm, Inc.	8S	40E	31	SE 1/4 SW 1/4	21.2 ✓✓
Fergeson Ditch	9S	40E	8	SW 1/4 SE 1/4	0.5 ✓✓
McCray, D.	9S	40E	8	NW 1/4 SE 1/4	9.2 ✓✓
School District	9S	40E	8	SW 1/4 SE 1/4	21.6 ✓✓
	9S	40E	8	NE 1/4 SE 1/4	32.0 ✓✓
Ward Brothers	9S	40E	8	SE 1/4 SE 1/4	27.6 ✓✓
Baldock-New-Home Ditch	9S	40E	9	NE 1/4 SE 1/4	3.6 ✓✓
	9S	40E	9	SE 1/4 SE 1/4	4.4 ✓✓
Church	9S	40E	9	SE 1/4 SE 1/4	6.1 ✓✓
Church Assembly	9S	40E	9	NE 1/4 SE 1/4	11.5 ✓✓

NAME	TWN	RGE	SEC	40	ACRES
	9S	40E	12	NW 1/4 SE 1/4	6.4 ✓✓
	9S	40E	12	SE 1/4 SE 1/4	2.0 ✓✓
	9S	40E	12	SW 1/4 SE 1/4	2.2 ✓✓
	9S	40E	22	NE 1/4 NW 1/4	7.7 ✓✓
	9S	40E	22	NW 1/4 NW 1/4	13.6 ✓✓
	9S	40E	23	SE 1/4 NW 1/4	30.3 ✓✓
	9S	40E	23	SW 1/4 NW 1/4	30.4 ✓✓
	9S	40E	23	NE 1/4 SW 1/4	28.4 ✓✓
	9S	40E	23	NW 1/4 SW 1/4	28.4 ✓✓
Conrad, <del>John</del>	9S	40E	15	SE 1/4 NW 1/4	10.9 ✓✓
Ebell, Charles	9S	40E	21	SE 1/4 SE 1/4	1.2 ✓✓
	9S	40E	21	SW 1/4 SE 1/4	24.4 ✓✓
Errand, Ken	10S	40E	18	SE 1/4 SE 1/4	1.0 ✓✓
	10S	40E	19	NE 1/4 NE 1/4	6.8 ✓✓
	10S	40E	20	NW 1/4 NW 1/4	17.2 ✓✓
Four Star	9S	40E	11	NE 1/4 SE 1/4	4.6 ✓✓
	9S	40E	11	NW 1/4 SE 1/4	5.4 ✓✓
Heaton, Bill	9S	40E	10	SW 1/4 NE 1/4	7.4 ✓✓
	9S	40E	10	SW 1/4 SE 1/4	0.8 ✓✓
Marsh, Ken	10S	40E	4	NW 1/4 SW 1/4	2.3 ✓✓
Heaton, Bill	9S	40E	11	SW 1/4 SE 1/4	11.3 ✓✓
Miller, Robert	10S	40E	17	SW 1/4 NE 1/4	9.2 ✓✓
Oliver, Tom	9S	40E	21	NE 1/4 NE 1/4	11.0 ✓✓
Peyron Ranch, Inc.	8S	40E	36	SE 1/4 SE 1/4	2.0 ✓✓
	8S	40E	36	SW 1/4 SE 1/4	5.9 ✓✓
	8S	41E	31	NE 1/4 SW 1/4	4.3 ✓✓
	9S	40E	1	NE 1/4 NE 1/4	11.9 ✓✓
	9S	40E	1	SE 1/4 NE 1/4	0.3 ✓✓
	9S	40E	1	SW 1/4 NE 1/4	7.9 ✓✓
	9S	40E	1	NW 1/4 NW 1/4	14.0 ✓✓
	9S	40E	1	SE 1/4 NW 1/4	24.8 ✓✓
	9S	40E	1	SW 1/4 NW 1/4	7.7 ✓✓
	9S	40E	1	NE 1/4 SW 1/4	0.9 ✓✓
Rudolph, B.	9S	40E	21	NE 1/4 NE 1/4	1.0 ✓✓
	9S	40E	21	NW 1/4 NE 1/4	1.0 ✓✓
Marsh-Dickinsen Ditch	9S	40E	32	SE 1/4 NE 1/4	0.7 ✓✓
Bamberger Ditch	9S	40E	29	SE 1/4 SE 1/4	1.5 ✓✓
	9S	40E	29	SW 1/4 SE 1/4	0.5 ✓✓
	9S	40E	21	SE 1/4 SW 1/4	1.7 ✓✓
Settlers Slough Ditch	8S	39E	11	SE 1/4 NW 1/4	2.5 ✓✓
Chandler Herefords, Inc	8S	39E	24	NW 1/4 NW 1/4	22.5 ✓✓
Settlers Slough Ditch	9S	39E	12	SW 1/4 SE 1/4	6.1 ✓✓
	9S	40E	7	SW 1/4 SW 1/4	2.0 ✓✓
	9S	40E	18	NW 1/4 NW 1/4	1.2 ✓✓
McGinn, G.	9S	39E	1	NE 1/4 NW 1/4	1.0 ✓✓
	9S	39E	1	SE 1/4 NW 1/4	6.0 ✓✓
Ward Brothers	9S	40E	6	SW 1/4 SW 1/4	1.2 ✓✓
Baldock-New-Home Ditch	9S	40E	10	SE 1/4 SW 1/4	3.0 ✓✓
Corral Ditch	8S	40E	33	NE 1/4 SE 1/4	31.6 ✓✓
	8S	40E	33	SE 1/4 SE 1/4	33.2 ✓✓
	9S	40E	1	NE 1/4 NW 1/4	2.4 ✓✓
	9S	40E	1	NW 1/4 NW 1/4	1.6 ✓✓
	8S	40E	25	SW 1/4 SE 1/4	15.8 ✓✓
	8S	40E	35	SE 1/4 SE 1/4	12.5 ✓✓
Estes West Ditch	8S	40E	32	NW 1/4 SW 1/4	8.0 ✓✓
Company East Ditch	8S	40E	33	SE 1/4 SW 1/4	17.2 ✓✓
	9S	40E	4	NE 1/4 NW 1/4	18.4 ✓✓
McEnroe East Ditch	9S	40E	4	SW 1/4 NE 1/4	5.7 ✓✓
	9S	40E	4	SE 1/4 NW 1/4	12.0 ✓✓
	8S	40E	33	SE 1/4 SW 1/4	12.2 ✓✓
Wendt East Oitich	8S	40E	33	NE 1/4 NE 1/4	22.9 ✓✓
Powers East 2 Ditch	8S	40E	33	NW 1/4 NE 1/4	4.7 ✓✓
Settlers Slough Ditch	A. S. Boyd	9S	40E	7 SE 1/4 SE 1/4	2.9

480  
8-3-83-20

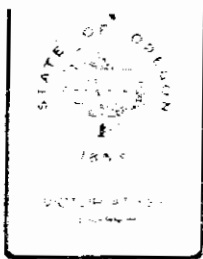

## *Water Resources Department*

MILL CREEK OFFICE PARK

555 13th STREET NE SALEM OREGON 97310

PHONE 378-8508

1-800-452-7813  
(message line)

January 31, 1983

Baker Valley Irrigation  
3895 Tenth Street  
Baker, OR 97814

REFERENCE: File Number 20705

Gentlemen:

Your application for an extension of the time limits in which to complete construction and make application of water under the terms of your Permit Number 32932 was received. We also have your check in the amount of \$20.

The application indicates reasonable diligence has been exercised toward completion of the proposed project; therefore, the time limits to complete construction and make complete application of water are being extended to October 1, 1982.

You should make every attempt to complete your project on or before that date because it is doubtful if any further extensions can be granted.

Sincerely,

Bruce A. Estes, Supervisor  
Survey/Certificate Section

BAE/jw

Enclosure

cc *John W. Keys, III*  
*U.S. Bureau of Reclamation*



## *Water Resources Department*

### MILL CREEK OFFICE PARK

555 13th STREET N.E., SALEM, OREGON 97310

PHONE 378-8508 or  
1-800-452-7813

January 26, 1983

Baker Valley Irrigation District  
PO Box 127,  
Baker, Oregon 97814

REFERENCE: File 48343

Enclosed is the Proof of Appropriation of Water under your Water Right Permit 35727 and R-5083

The data contained in the proof is based on an inspection and survey of your project made by a representative of this office. It defines the extent to which the water right has been completed within the terms of your permit. The proof should be carefully examined, dated and signed, then returned to this office.

Upon receipt of the signed proof, a Certificate of Water Right will be issued confirming the right. This will be forwarded to you after our records are brought up to date.

You may keep the map print for your records.

Sincerely,

BRUCE A. ESTES, Supervisor  
Survey/Certificate Section  
Water Rights Division

BAE:wpc  
4611A

Also enclosed is the proof for Phillips Lake Reservoir, Permit Number R-5083. After you examine this information, we would appreciate it if you would forward this proof along with Proof for Permit Number 32932 to the Bureau.



# United States Department of the Interior

BUREAU OF RECLAMATION  
PACIFIC NORTHWEST REGION  
FEDERAL BUILDING & U.S. COURTHOUSE  
BOX 048-550 WEST FORT STREET  
BOISE, IDAHO 83724-0480

IN REPLY  
REFER TO: PN 420  
870.

**RECEIVED**

JAN 27 1983

WATER RESOURCES DEPT.  
SALEM, OREGON

JAN 25 1983

Mr. Bruce A. Estes  
Water Resources Department  
Mill Creek Office Park  
555 13th Street NE.  
Salem, Oregon 97310

Dear Mr. Estes:

We have your letter of January 14, 1983, regarding the Baker Valley Irrigation District's request for extension of time in which to complete construction and beneficial use of water under Permit No. 32932. Our records indicate that "proof of beneficial use" for this permit was submitted to your office on July 20, 1971. We have no objection to your approval of the requested extension.

Sincerely yours,

Acting Regional Director

cc: Project Superintendent, Boise, Idaho  
(w/copy of incoming)  
Baker Valley Irrigation District  
Box 127, Baker, Oregon 97814



## *Water Resources Department*

MILL CREEK OFFICE PARK

555 13th STREET N.E., SALEM, OREGON 97310

PHONE 378-8508  
1-800-452-7813  
(message line)

January 20, 1983

Baker Valley Irrigation District  
PO Box 127  
Baker, Oregon 97814

REFERENCE: File Number 20705

Here are maps and the proof for Permit Number 32932 in the name of the Bureau of Reclamation.

If you agree with the information listed on the proof as well as that shown on the 5 map prints, forward the proof to the Bureau of Reclamation for their signature. You are probably aware that members of our staff will meet with you and Bureau representatives on February 8, 1983. It would be appreciated if you could approve this proof before that date.

Sincerely,

Thomas E. Shook  
Senior Water Rights Examiner

TES/jw

Enclosure



# Application for Extension of Time

JAN 13 1983

WATER RESOURCES DEPT.  
SALEM, OREGON

TO THE WATER RESOURCES DIRECTOR OF OREGON

I, United States of America by Baker Valley Irrigation  
Name

3895 tenth street  
Mailing Address

Baker City, Oregon State, 97814 Zip

- record owner of water right permit No. 32932, do hereby request that the time in which to:
- complete the construction of works and/or purchase and installation of the equipment necessary to the use of water, which time now expires on October 1, 1980, be extended to October 1, 1982 and/or the time in which to
  - accomplish beneficial use of water to the full extent now intended under the terms of said permit, which time now expires on October 1, 1980, be extended to October 1, 1982

I have accomplished the following described works and/or purchase and installation of equipment necessary to the use of water under said permit:

within the past year We did away with the pump house dam, and moved up stream to deliver this water out of the Baker Dam, put in new ditches & structures  
prior to this past year

We need to make changes on our printed map maps

and have accomplished beneficial use of water to the extent of (IF FOR IRRIGATION, STATE HOW MANY ACRES HAVE BEEN IRRIGATED)

(If additional space is required, attach separate sheet)

Baker Valley Irrigation By James W. Alt  
(If signing for a corporation, please identify your title)

Dated Jan 6, 1983

MAIL COMPLETED APPLICATION AND STATUTORY FEE OF \$10.00 TO: 20.00

Water Resources Department  
Mill Creek Office Park  
555 13th Street, N.E.  
Salem, Oregon 97310

*BC last  
10-1-82  
DAC*

*1-13-83  
#20-00  
R#34422*

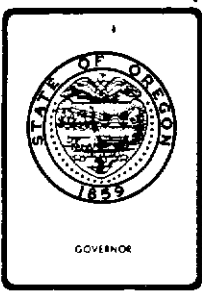

## *Water Resources Department*

### MILL CREEK OFFICE PARK

555 13th STREET N.E., SALEM, OREGON 97310

PHONE 378-8508  
File 20705

August 9, 1979

Jim Colton, Manager  
Baker Valley Irrigation District  
3895 10th St.  
Baker, OR 97814

Dear Mr. Colton:

In response to your letter of July 30, 1979, regarding numerous points of diversion, and the location of certain lands within the project, we do not feel a transfer is in order. The submission of the form C for proof of appropriation was made on August 18, 1971 by the Bureau of Reclamation. The information I have received from the Oregon State Highway Department is that their construction phase was nearly completed by that time so I would presume that these changes were made prior to submission of the Proof of Appropriation form. That being the case, what was accomplished prior to that time was within the terms of the permit and will be included at the time of final proof survey.

Formal transfers such as you filed here, could not be considered by this office prior to the completion of the survey anyway, however, the forms could be used to identify to this office what was completed and we will use them for reference at the time of the final proof. After the survey and a water right certificate has been issued, formal transfers may be considered by this office for any adjustments made thereafter.

If you have any questions regarding this, please feel free to call me at 1-800-452-7813.

Sincerely,

Bruce A. Estes, Supervisor  
Survey Certificate Section

BAE:tas

cc: Kent Searles, Watermaster  
District #8

Baker Valley Irrigation District  
3895 10th Street  
Baker, Oregon 97814

Water Resources Department  
Mill Creek Office Park  
555 13th Street N.E.  
Salem, Oregon 97310

Dear Sir:

The water applications that I'm sending you are re: adjustments within the Baker Valley Irrigation District from the exclusions lands of I-80-N Freeway. They are filed under permit number 32932 and total 299.05 acres. Kent Searles, Baker County Watermaster, has copies of the readjustments of these transfers. I want to remind you that I'm not applying for additional acreage but to relocate acreages within the Irrigation District. Any questions you may have should be directed to Baker Valley Irrigation, attention Jim Colton, manager. Telephone 503-523-5451.

Thank you.

Sincerely,

Jim Colton, mgr.



STATE OF OREGON

INTEROFFICE MEMO

TO: File 20705

DATE: 2-13-86

FROM: Tom Shook

SUBJECT: Possible drafting error

T~~ags~~ R40E W/1/4 Sec 21 SW<sup>1/4</sup> SW<sup>1/4</sup> Guber

Jim Colton Mgr BUID thinks we have shown land that could not have been irrigated

I checked our Mylar with photo B80-4N.137 & our stuff appears to be OK but I've asked VLC for input. He will get photo & print & try to reconstruct.

If we're OK, owner could submit application for transfer. Otherwise, I guess we can issue a correction certificate. Maybe a looksee 1<sup>st</sup>.



**RECEIVED**

DEC 15 1982

**WATER RESOURCES DEPT.  
SALEM, OREGON**

*Water Resources Department*

3920 WESTGATE, ~~P.O. BOX 988~~ PENDLETON, OREGON 97801 PHONE 276-7111

December 13, 1982

Innes Trust  
974 Richardson Ave.  
Simi Valley, Calif. 93065

Dear Sir,

**G-3751**

REFERENCE: File: ~~G-3757~~ and 20705

In April 1981, a Final Proof Survey was completed on Baker Valley Irrigation District Permits R-5083 and 32932, which are for the appropriation of water from Powder River and Mason Dam for the irrigation of 18,399.3 acres.

As with any Final Proof Survey, we check for conflicting water rights of record. I found a water right of record providing for the use of water from your well under Permit Number G-3160. The Baker Valley Irrigation District permit is being listed as the primary source of supply to the lands which automatically makes your well permit supplemental. If you feel this creates a hardship to your operation, please feel free to contact me.

Sincerely,

Vernon Lee Church  
Water Rights Examiner

✓ cc: Bruce A. Estes, Supervisor, Survey/Certificate Section  
Kent Charles, Watermaster, District #8  
Jim Colton, Manager, B.V.I.D.



## Water Resources Department

3920 WESTGATE ~~BLVD~~ PENDLETON, OREGON 97801 PHONE 276-7111

**RECEIVED**  
DEC 15 1982  
WATER RESOURCES DEPT.  
SALEM, OREGON

December 13, 1982

Frank Tetrault  
2505 Bolling Lane  
Grapevine, Texas 76051

Dear Mr. Tetrault,

REFERENCE: File: C3919 and 20705

In April 1981, a Final Proof Survey was completed on Baker Valley Irrigation District accounts R-5083 and 32932, which are for the appropriation of water from Powder River and Mason Dam for the irrigation of 18,000 acres.

As with any Final Proof Survey, we check for conflicting water rights of record. I found a water right of record preexisting for the use of water from your well under Permit Number 63706. The Baker Valley Irrigation District permit is being listed as the primary source of supply to the lands which automatically makes your well permit supplemental. If you feel this creates a hardship to your operation, please feel free to contact me.

Sincerely,

  
Vernon Lee Church  
Water Rights Examiner

cc: Bruce A. Estes, Supervisor, Survey/Certificate Section  
Kent Searles, Watermaster, District #8  
Jim Colton, Manager, B.V.I.D.



**RECEIVED**

DEC 15 1982

**WATER RESOURCES DEPT.  
SALEM, OREGON**

*Water Resources Department*

3920 WESTGATE, ~~P.O. BOX 266~~ PENDLETON, OREGON 97801 PHONE 276-7111

December 13, 1982

Jim Conro  
Haines, Oregon 97833

Dear Jim Conro,

REFERENCE: File:U-788 and 20705

In April 1981, a Final Proof Survey was completed on Baker Valley Irrigation District Permits R-5083 and 32932, which are for the appropriation of water from Powder River and Mason Dam for the irrigation of 18,399.3 acres.

As with any Final Proof Survey, we check for conflicting water rights of record. I found a water right of record providing for the use of water from your well under Permit Number D-698. The Baker Valley Irrigation District permit is being listed as the primary source of supply to the lands which automatically makes your well permit supplemental. If you feel this creates a hardship to your operation, please feel free to contact me.

Sincerely,

Vernon Lee Church  
Water Rights Examiner

cc: Bruce A. Estes, Supervisor, Survey/Certificate Section  
Kent Searles, Watermaster, District #8  
Jim Colton, Manager, B.V.I.D.



## Water Resources Department

3920 WESTGATE, ~~P.O. BOX 900~~, PENDLETON, OREGON 97801 PHONE 276-7111

**RECEIVED**

DEC 15 1982

**WATER RESOURCES DEPT.  
SALEM, OREGON**

December 13, 1982

Jim Lindsay  
P.O. Box 157  
Haines, Oregon 97833

Dear Mr Lindsay,

REFERENCE: File:G-5489 and 20705

In April 1981, a Final Proof Survey was completed on Baker Valley Irrigation District Permits R-5083 and 32932, which are for the appropriation of water from Powder River and Mason Dam for the irrigation of 18,399.3 acres.

As with any Final Proof Survey, we check for conflicting water rights of record. I found a water right of record providing for the use of water from your well under Permit Number G-4837. The Baker Valley Irrigation District permit is being listed as the primary source of supply to the lands which automatically makes your well permit supplemental. If you feel this creates a hardship to your operation, please feel free to contact me.

Sincerely,

Vernon Lee Church  
Water Rights Examiner

cc: Bruce A. Estes, Supervisor, Survey/Certificate Section  
Kent Searles, Watermaster, District #8  
Jim Colton, Manager, B.V.I.D.





RECEIVED

APR 28 1982

WATER RESOURCES DEPT  
SALEM, OREGON

*Water Resources Department*

3920 WEST GATE, ~~P.O. BOX 968~~, PENDLETON, OREGON 97801 PHONE 276-7111

Baker Valley Irrigation District  
P.O. Box 127  
Baker, Oregon 97814

April 26, 1982

Dear Sir:

This letter concerns your application 20705 permit 32932 for irrigation and supplemental irrigation of 18399.3 acres from Powder River and 64,400 acre feet from reservoir.

In our telephone conversation of April 20, 1982 I stated I had so far included 18093.9 acres. The decision as to where the remaining 305.4 acres will be placed on the final water right is yours. Keep in mind that it is doubtful that lands not assessed as of Oct. 1, 1980 could be included.

I am enclosing a copy of the maps and a list of assessed people, number of acres found within each ownship, <sup>ACRES</sup> assessed, and acres included so far under the final proof. Please indicate on the maps the acres you want included and return them to me by May 18, 1982.

If you have any questions, feel free to call or write.

Sincerely,

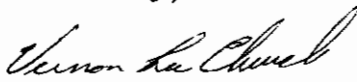
  
Vernon Church  
Water Right Examiner

cc: Bruce Estes

# RECEIVED

APR 28 1982

WATER RESOURCES DEPT

SALEM, OREGON

E. MARTIN	417 <sup>2</sup>	390	379.3
MOSSISSEY	201 <sup>2</sup>	97	97
M <sup>C</sup> GINN	433 <sup>2</sup>	294	274 <sup>0</sup>
B. MILLER	113.1	72	72
K. MARSH	108.4	87	87
K. MILES	375 <sup>9</sup>	342	342
M <sup>C</sup> LEAN	129 <sup>5</sup>	120.7	120 <sup>7</sup>
NOBEL	6	6	6
NORTON	18 <sup>4</sup>	19	18 <sup>4</sup>
OLIVER	20 <sup>8</sup>	11 <sup>0</sup>	11 <sup>0</sup>
PAYTON	51 <sup>2</sup>	37 <sup>0</sup>	37 <sup>0</sup>
PERKINS	684 <sup>4</sup>	476	476
PHILLIPS	420 <sup>7</sup>	189	189
PEYRON	1141 <sup>9</sup>	713	713
POWERS	210	188	188
PETERS	18 <sup>2</sup>	19	18 <sup>2</sup>
PROWELL	252 <sup>2</sup>	185	185
RED-MIX	32 <sup>8</sup>	64	32 <sup>8</sup>
R. ROBE	6 <sup>2</sup>	13	6 <sup>2</sup>
B. ROBINSON	88 <sup>2</sup>	95	88 <sup>2</sup>
RUDOLPH	2 <sup>4</sup>	2 <sup>0</sup>	2 <sup>0</sup>
SEURLOCK	351 <sup>3</sup>	276	276
SPENCE	338 <sup>2</sup>	245	245
D. SPENCER	37 <sup>4</sup>	54	37 <sup>4</sup>
STATEN	3 <sup>2</sup>	5	3 <sup>2</sup>
SATTERBERG	164 <sup>2</sup>	172	164 <sup>2</sup>
SCHOOL DIST.	30 <sup>6</sup>	33	30 <sup>6</sup>
STEINMETZ	14 <sup>2</sup>	16	14 <sup>2</sup>
STONER	7 <sup>0</sup>	7	7 <sup>0</sup>
STEIGER	1 <sup>0</sup>	1 <sup>0</sup>	1 <sup>0</sup>
STEPHENS	4 <sup>2</sup>	4 <sup>0</sup>	4 <sup>0</sup>
SPEELMAN	19 <sup>6</sup>	20	19 <sup>6</sup>
STILNER	4 <sup>2</sup>	2 <sup>0</sup>	2 <sup>0</sup>
A. SACKOS	10 <sup>4</sup>	12 <sup>0</sup>	10 <sup>4</sup>
TEIRAULT	304 <sup>3</sup>	127	127
THOMAS & WRENDT	505 <sup>0</sup>	483	475 <sup>3</sup>
VANDERWELLE	66 <sup>4</sup>	68	66 <sup>4</sup>
			1007 <sup>6</sup>

NAME	TAXES PAID	ASSESSED	TAXES ALLOWABLE
J. BIGLOW	314 <sup>6</sup>	189 <sup>6</sup>	189 <sup>6</sup>
J. BOOTSMA			690 <sup>6</sup>
BAKER IND	8 <sup>0</sup>	10	8 <sup>0</sup>
A. S. BOYD	107 <sup>6</sup>	113	107 <sup>6</sup>
BYRNE	57 <sup>8</sup>	33	33
BRITTON	4 <sup>6</sup>	24	4 <sup>6</sup>
K. BEST	3 <sup>0</sup>	3	3 <sup>0</sup>
CITY OF BAKER	70 <sup>3</sup>	53	53
RATES	37 <sup>0</sup>	33	33
R. BLACK	106 <sup>4</sup>	28 <sup>0</sup>	28 <sup>0</sup>
BRADY	21	24	21
BURNSIDE	8 <sup>4</sup>	8 <sup>0</sup>	8 <sup>0</sup>
A. CONKLIN	56 <sup>4</sup>	62	56 <sup>9</sup>
C. CONKLIN	81 <sup>8</sup>	87	81 <sup>8</sup>
GOD CHURCH	11 <sup>5</sup>	13 <sup>0</sup>	11 <sup>5</sup>
NAZ CHURCH	4 <sup>3</sup>	4 <sup>3</sup>	4 <sup>3</sup>
CO-OP	16	5	16
CIESEL	9	10	10
CARTER	69 <sup>4</sup>	52	52
CHANDLER		572	572
COLTON LAND CO.		630 <sup>6</sup>	630 <sup>2</sup>
CONRO	205 <sup>0</sup>	158	158
CHESTER	475 <sup>4</sup>	428 <sup>03</sup>	428 <sup>0</sup>
W. COLTON	3 <sup>2</sup>	5	3 <sup>2</sup>
J. COLTON	5 <sup>6</sup>	6	5 <sup>6</sup>
COURAD	10 <sup>9</sup>	10 <sup>9</sup>	10 <sup>9</sup>
DEROEST	2 <sup>0</sup>	2 <sup>0</sup>	2 <sup>0</sup>
DIRK	66 <sup>3</sup>	70 <sup>5</sup>	66 <sup>3</sup>
DYKE	105 <sup>1</sup>	84 <sup>65</sup>	84 <sup>7</sup>
DIEVDONNE	211 <sup>4</sup>	97	97
ERWIN	30 <sup>7</sup>	35	30 <sup>7</sup>
K. ERRAND	524 <sup>3</sup>	387	387
EBELL	32 <sup>6</sup>	40	32 <sup>6</sup>
ENTERMILLE	44 <sup>5</sup>	88	44 <sup>5</sup>
FOSTER	639 <sup>2</sup>	501	501
FARMATERIALS	8 <sup>4</sup>	25	8 <sup>4</sup>
FLINT	23 <sup>6</sup>	30	23 <sup>6</sup>
			018 <sup>0</sup>



WEITZ	31 <sup>2</sup>	34	31 <sup>5</sup>	
M. WIDMAN	243 <sup>5</sup>	157	157	
WERNER	30	3	30	
C. WARD	4 <sup>1</sup>	20	20	
WIRTH	13 <sup>2</sup>	13	13	
M. WILSON	159 <sup>4</sup>	160	159 <sup>4</sup>	
A. WRIGHT	51	66	66	
J. WIDMAN	465 <sup>5</sup>	477	465 <sup>5</sup>	
R. WARD		958	958	
WILLIAMS		382	382	
B. WATSON	156 <sup>5</sup>	60	60	
WELLMAN		357	357	
WARNER		536 <sup>8</sup>	536 <sup>8</sup>	
WARNACK	4 <sup>2</sup>	6	4 <sup>2</sup>	
R. WILSON	277 <sup>5</sup>	265	265	
WARRINGTON		10	0	
H. WITHAM		10	0	
WATER DAY SAINTS		180	0	
B. KIRKPATRICK		150	0	
KUHL		40	0	
M. SACKOS		220	0	
P. RODE		14	0	
C. PETERSON		8	0	
J. BOWMAN		80	0	UNDER FILE 48443
J. MARTIN		70	0	" " "
D. MARTIN		101	0	" " "
R. WATSON		19	0	
TUCKER		7	0	
J. BURLIEW		5	0	
KIRK		2	0	
HUFFMAN		9	0	
CROCKER		1	0	
YEAKLEY		4	0	
ROARK		5	0	
7 DAYS D.		7	0	

FOUR STARS	247	220	220
FARMERS	38 <sup>80</sup>	43	38 <sup>8</sup>
FERGUSON	7 <sup>8</sup>	8	7 <sup>8</sup>
GYLLENBERY	87 <sup>5</sup>	70 <sup>1</sup>	70 <sup>1</sup>
GUBLER	32 <sup>2</sup>	36	32 <sup>2</sup>
GARDNER	10	79	79
GRABNER	160	0	0
HERBISON	28 <sup>1</sup>	5 <sup>2</sup>	5 <sup>2</sup>
HUGHES	79 <sup>8</sup>	83	79 <sup>8</sup>
P. HILL	78 <sup>4</sup>	82	78 <sup>4</sup>
HARBELL	47 <sup>5</sup>	410	410
HODENFIELD	1851 <sup>8</sup>	1388	1388
HARRISON	318	195	195
HEATON	215 <sup>2</sup>	212	215 <sup>2</sup>
INNES TRUST	655 <sup>2</sup>	349 <sup>25</sup>	44 <sup>2</sup>
JENSEN	41 <sup>1</sup>	20 <sup>1</sup>	20 <sup>1</sup>
JORGENSEN	1 <sup>2</sup>	1 <sup>2</sup>	1 <sup>2</sup>
KLECK	27	28	27
KANYON	62	6	62
J. LINDSAY		255 <sup>87</sup>	255 <sup>7</sup>
LAZY J. RANCH	1677 <sup>4</sup>	1306	1306
LAWSON	8	8	8
LEWIS	10 <sup>6</sup>	16	10 <sup>6</sup>
LANGHITZ	111 <sup>2</sup>	86 <sup>2</sup>	86 <sup>2</sup>
LEES	1 <sup>2</sup>	1 <sup>2</sup>	1 <sup>2</sup>
K. LOCKWOOD	8 <sup>2</sup>	11	8 <sup>2</sup>
M. LOCKWOOD	0 <sup>2</sup>	1 <sup>2</sup>	0 <sup>2</sup>
LEGNARD	18 <sup>2</sup>	8	8 <sup>2</sup>
MARKGRAF	37 <sup>2</sup>	40	37 <sup>2</sup>
W. MORRIS	152	149	149
MOTLEY	12 <sup>2</sup>	15	12 <sup>2</sup>
MCCORD	10	68	68
J. MORRIS	0 <sup>2</sup>	1 <sup>2</sup>	0 <sup>2</sup>
J. MCENROE	180 <sup>2</sup>	57	57
MUESBORN	26	26	26
MCRAE	0 <sup>2</sup>	1 <sup>2</sup>	0 <sup>2</sup>
MARLOW	37 <sup>4</sup>	21	21 <sup>2</sup>

TOTAL 257

5751<sup>4</sup>

RECEIVED

JUL 10 1981

WATER RESOURCES DEPT  
SALEM, OREGON

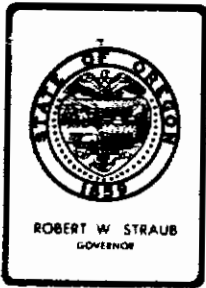

## Water Resources Department

3920 WESTGATE, ~~P.O. BOX 998~~, PENDLETON, OREGON 97801 PHONE 276-7111

June 8, 1981

Baker Valley Irrigation Dist  
% Jim Colton  
Baker County Courthouse  
Baker, Oregon 97814

File: 20705

Dear Mr. Colton:

This letter concerns your water right permit 32932. This permit allows the appropriation of 100 cfs from Powder River for the irrigation and supplemental irrigation of 18,399.3 acres.

Enclosed are preliminary maps showing the land found irrigated in my final proof survey of April of 1981. It shows a total of 25751.6 acres irrigated from the Powder River. The acreages shown on the maps represents 7352.3 acres more than permit 32932 allows.

A water right certificate cannot be issued for any quantity greater than that for which the permit was issued. On the maps please indicate in pencil an area roughly 7352.2 acres in size which you wish omitted from permit 32932 and return it to my office.

If you have any questions. Please feel free to contact me.

Sincerely,

Vernon Church  
Field Engineer

cc: Bruce Estes

20705

29 Dec 81

From stream index - Baker Valley I.P. boundaries.  
this includes more area than map in file 20705

T 75, R 39 E 1/2 sec 36

T 75, R 40 E SW 1/4 NW 1/4, SW 1/4, SW 1/4 SE 1/4 Sec 29

all sec 30, 31, & 32, SW 1/4 NW 1/4, SW 1/4, NW 1/4 SE 1/4, S 1/2 SE 1/4. ?

T 85, R 39 E

all sections 1, 2, 12, 25, & 36;

N 1/2 NE 1/4, SE 1/4 NE 1/4, N 1/2 NW 1/4, SW 1/4 NW 1/4, W 1/2 SW 1/4, W 1/2 E 1/2 SW 1/4, E 1/2 SE 1/4 sec 13; NE 1/4, E 1/2 NW 1/4, W 1/2 SE 1/4 sec 14

NE 1/4 NE 1/4, NW 1/4, SW 1/4, SE 1/4 sec 24

T 85, R 40 E

all of sections 4, 5, 6, 7, 8, 9, 10, 16, 17, 18, 20, 21, 25, 33, 35, & 36

W 1/2 NW 1/4, SE 1/4 NW 1/4, N 1/2 SW 1/4, SW 1/4 SW 1/4, sec 3; all except E 1/2 NE 1/4 sec 11; SW 1/4 SW 1/4 sec 12; NW 1/4, SW 1/4, SW 1/4 SE 1/4 sec 13; NE 1/4, NE 1/4 NW 1/4 sec 14;

all except SE 1/4 sec 15; all except S 1/2 SW 1/4 sec 19; E 1/2 NE 1/4, NW 1/4, SW 1/4, SE 1/4 sec 22; E 1/2, W 1/2 SW 1/4 sec 23; W 1/2 NE 1/4, SE 1/4 NE 1/4, E 1/2 NW 1/4, E 1/2 SW 1/4, SE 1/4 sec 24; all except E 1/2 NE 1/4 sec 26; E 1/2, NW 1/4 sec 27;

W 1/2, E 1/2 sec 28; N 1/2 sec 29; SW 1/4 sec 30; all except NE 1/4 sec 31; all except NW 1/4 sec 32; N 1/2 NE 1/4, W 1/2, SW 1/4 SE 1/4 sec 34.

T 85, R 41 E

W 1/2 sec 31.

T 95, R 39 E

all sec 1; E 1/2 NE 1/4 sec 2; N 1/2 sec 12.

T 95, R 40 E

all of sections 1, 2, 6, 10, 11, 12, 15; all of sec 3 except SW 1/4 NE 1/4 and westerly 15' ± of SE 1/4 NE 1/4; W 1/2 NW 1/4 NE 1/4, N 1/2 NW 1/4, S 1/2 sec 4;

N 1/2 NE 1/4, S 1/2 sec 5; N 1/2, NE 1/4 SW 1/4, SE 1/4 except NW 1/4 sec 7.

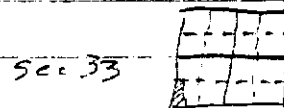
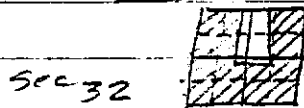
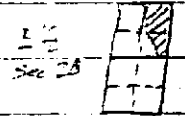
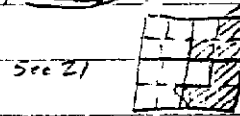
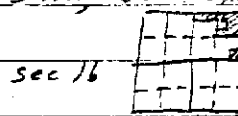
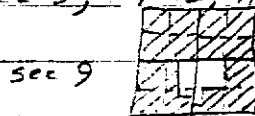
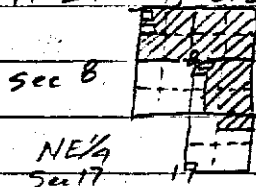

all except SE 1/4 sec 14; W 1/2 SE 1/4 sec 18; W 1/2 E 1/2 sec 19;

N 1/2 N 1/2 sec 22; N 1/2 NW 1/4 sec 23; W 1/2 E 1/2 sec 30; E 1/2 sec 31

T 105, R 40 E W 1/2 NW 1/4, NW 1/4 SW 1/4 sec 4, all sec 5; E 1/2 sec 6;

W 1/2 E 1/2 sec 7; N 1/2 NE 1/4, SW 1/4 NE 1/4 sec 8; NE 1/4, NW 1/4 sec 18; W 1/2 NW 1/4 SE 1/4 NW 1/4 sec 17.



BEFORE THE WATER RESOURCES DIRECTOR OF OREGON  
BAKER COUNTY

IN THE MATTER OF CANCELLATION )  
OF A WATER RIGHT IN THE NAME )  
OF ELLA POWELL-HASKIN ET AL )  
-----

O R D E R

On January 11, 1982, Merlyn D. & Bonnie L. Yeakley submitted an affidavit that they are the owners of a certain water right and the lands to which the water right is appurtenant; that they have abandoned any and all interest in and to the said water right and request the same be canceled.

The water right in question was established by Decree of Circuit Court for Baker County, entered March 18, 1918, in the Matter of the Determination of the Relative Rights to the Use of the Waters of Powder River, tabulated in the name of Ella Powell-Haskin et al, at page 394, Volume 6, Order Record of the Water Resources Director, and is described by the certificate recorded at page 4203, Volume 5, State Record of Water Right Certificates, in the name of Ella Powell-Haskin et al, and is for the use of not to exceed one-fortieth cubic foot per second per acre of water from Powder River, with a date of priority of November 17, 1899, for stock, domestic and irrigation of 10.0 acres in the SE $\frac{1}{4}$  SW $\frac{1}{4}$ , Section 3, Township 9 South, Range 40 East, WM.

ORS 540.621 provides that: "Whenever the owner of a perfected and developed water right certifies under oath to the Water Resources Director that the water right has been abandoned by him and that he desires cancellation thereof, the Water Resources Director shall enter an order canceling the water right."

NOW, THEREFORE, it is hereby ORDERED that the said water right, described by the certificate recorded at page 4203, Volume 5, State Record of Water Right Certificates, is canceled.

It is FURTHER ORDERED that the said certificate of water right is canceled.

Dated at Salem, Oregon, this 18th day of January, 1982.

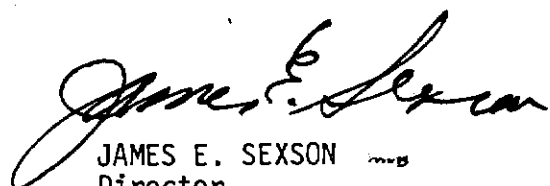
  
JAMES E. SEXSON  
Director



*Water Resources Department*  
MILL CREEK OFFICE PARK

555 13th STREET N.E., SALEM, OREGON 97310

PHONE (503) 378-8453  
1-800-452-7813

REF: A-20705  
P-32932

January 27, 1982

Merlyn D. & Bonnie L. Yeakley  
Missouri Flat  
Baker OR 97814

Dear Mr. & Mrs. Yeakley,

Enclosed is a copy of the Water Resources Director's order entered on January 18, 1982, canceling the water right as evidenced by the certificate recorded at page 4203, Volume 5, State Record of Water Right Certificates, as authorized by your affidavit submitted on January 11, 1982.

Our records have been changed and this certificate will be of no force or effect.

Sincerely,

Myron V. Bish  
Supervisor  
Adjudication Section

MVB/as

Enclosure

cc: Kent Searles, Watermaster Dist. #8  
Newt Perry, Watermaster Div.

A F F I D A V I T

RECEIVED  
JAN 21 1982  
LANDER RESOURCES DEPT.  
SALEM, OREGON

STATE OF OREGON )  
                              ) ss  
County of Baker )

We, Merlyn D. and Bonnie L. Yeakley, of Missouri Flat, Baker, Oregon, being first duly sworn, depose and say that we are the legal owners of the following described property:

The W<sup>1</sup>/<sub>2</sub> of Lot 31 in Patterson's Homestead Tract, the same being a part of the SE<sup>1</sup>/<sub>4</sub> SW<sup>1</sup>/<sub>4</sub> of Section 3, T9S, R40E, WM.

and the water right that is appurtenant thereto, it being Certificate No. 4203, in the name of Ella Powell Haskin et al under date of priority of November 17, 1899, for the use of water from Powder River for domestic, stock and the irrigation of 10 acres in the SE<sup>1</sup>/<sub>4</sub> SW<sup>1</sup>/<sub>4</sub>, Section 3, Township 9 South, Range 40 East, WM; that we have abandoned any and all interest in this water right and request the said right be canceled that is appurtenant to our land.

IN WITNESS WHEREOF, we hereunto set our hands this 16th day of December, 1981.

*Merlyn D. Yeakley*  
*Bonnie L. Yeakley*

Subscribed and sworn to before me this 16th day of December, 1981.

*Karen Healden*  
Notary Public of Oregon  
My Commission expires 9/11/82

RECEIVED  
JUN 1 1982  
WATER RESOURCES DEPT.  
SALLM. CILGON

KNOW ALL MEN BY THESE PRESENTS, That BLANCHE E. SLOVER, unmarried  
widow of MASON F. SLOVER, Deceased,  
in consideration of TEN and no/100 (\$10.00) Dollars,  
to her paid by MERLYN DEAN YEAKLEY and BONNIE LEE YEAKLEY,  
husband and wife, grantees,  
doES hereby grant, bargain, sell and convey unto the said grantees, as tenants by the entirety, their heirs  
and assigns, all the following real property, with the tenements, hereditaments and appurtenances, situated  
in the County of Baker and State of Oregon, bounded and described as follows, to-wit:

The S<sup>1</sup>/<sub>2</sub>W<sup>1</sup>/<sub>2</sub> of Lot 31, in Patterson's Homestead Tract, the  
same being a part of the SE<sup>1</sup>/<sub>2</sub>SW<sup>1</sup>/<sub>2</sub> of Sec. 3, Twp. 9 South, Range  
40, E., W.M., in Baker County, Oregon.



To Have and to Hold the above described and granted premises unto the said grantees as tenants  
by the entirety, their heirs and assigns forever.

And I, the grantor, covenant that I am lawfully seized in fee simple of the above  
granted premises free from all incumbrances, except rights of way for roads, ditches,  
telephone, telegraph and power lines.

and that I will and my heirs, executors and administrators, shall warrant and forever defend  
the above granted premises, and every part and parcel thereof, against the lawful claims and demands of  
all persons whomsoever.

Witness my hand and seal this 26th day of September, 1960.

Blanche E. Slover (SEAL)

(SEAL)

(SEAL)

(SEAL)

STATE OF OREGON,

County of Baker

On this 26th day of September, 1960

before me, the undersigned, a Notary Public in and for said County and State, personally appeared the  
within named Blanche E. Slover

who is

known to me to be the identical individual described in and who executed the within  
instrument, and acknowledged to me that she executed the same freely and voluntarily.

IN TESTIMONY WHEREOF, I have hereunto set my hand and affixed my official  
seal the day and year last above written.

Blanche E. Slover  
Notary Public for Oregon.

My Commission expires 12/1/62



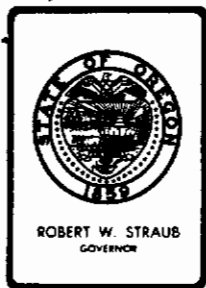

## Water Resources Department

3920 WESTGATE, ~~P.O. BOX 888~~, PENDLETON, OREGON 97801 PHONE 276-7111

December 10, 1981

Merlyn D. & Bonnie L. Yeakley  
Missouri Flat  
Baker, Oregon 97814

RECEIVED  
JUNE 1 1982  
WATER RESOURCES DEPT.  
SALM. OREGON

Dear Merlyn & Bonnie:

You may recall during April of 1981, I visited with you in regard to the final proof survey (field inspection) under Permit No. 32932. This permit is for the use of stored water in Phillips Reservoir on lands served by the Baker Valley Irrigation District.

At the time of the inspection, you indicated that water from the Powder River is no longer used on your property. This being the case, these old rights of record should be canceled.

I have enclosed an Affidavit of Abandonment for your use in clearing up the records of these apparently invalid water rights. The affidavit must be executed in the presence of a Notary Public and returned to my office.

If you have any questions, please contact this office or the office of Kent Searles, Watermaster in Baker, Oregon at 523-6414.

Thanking you in advance for your cooperation,  
I am,

Sincerely,

VERNON CHURCH  
Water Rights Examiner

1 enclosure

cc: Bruce Estes  
Jim Colton

77 29 036

ATER RESOURCE  
SALEM, OREG

INSTRUMENT NO

RECORDING DATE

# WARRANTY DEED

R. D. SPUNKER and NORMA LUCILLE SPUNKER,

called grantors herein, hereby convey to HELEN DEAN YEANLEY, nee ANNE  
E. KELLY, his wife, and wife,

whose address is 1842 Main Street, Baker, Oregon 97814

the following described real property:

The NW 1/4 of Lot 11 in Patterson's Homestead Tract, the same being  
a part of the SE 1/4SW 1/4 of Sec. 3, Twp. 9 S., R. 40 E., W. 4 M., Baker  
County, Oregon.

and covenant(s) that grantors insure the above described property free of all en-  
cumbrances (except)

and will warrant and defend the same against all persons who may lawfully claim the same except  
as shown above.

The consideration for this transfer is \$3,500.00.

Dated May 27, 1977.

STATE OF OREGON, County of Baker  
May 27, 1977  
Deed was prepared by the undersigned

(FOR RECORDERS USE)

R. D. SPUNKER and NORMA  
LUCILLE SPUNKER,

as they acknowledged the foregoing to be their act and deed.

Notary Public for Oregon  
My Commission Expires

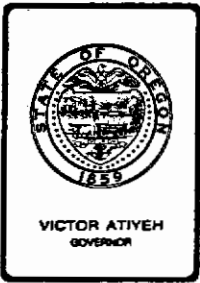

*Water Resources Department*

MILL CREEK OFFICE PARK

555 13th STREET N.E., SALEM, OREGON 97310

PHONE 378-8508

1-800-452-7813

(message line)

November 1, 1982

Bureau of Reclamation  
214 Broadway Avenue  
Boise, Idaho 83702

REFERENCE: File Number 20705

Attention: Bob Brown

Here are preliminary copies of our final proof survey made in connection with your Permit Number 32932.

Sincerely,

Thomas E. Shook  
Senior Water Rights Examiner

TES/jw

Enclosures

3. Location of area to be irrigated, or place of use if other than irrigation.

	Township	Range	Section	List ¼ ¼ of Section	List use and/or number of acres to be irrigated
5-	8 S	40 E	16	SW NE	6.9 Supp.
1-	8 S	40 E	21	SW NE	7.5 "
4-	8 S	40 E	21	SE SW	15.0 "
4-	8 S	40 E	28	NW NW	24.2 "
3-	8 S	40 E	33	NE NW	24.0 "
2-	8 S	40 E	33	NE SE	18.65 Primary
1-	9 S	40 E	15	SE NW	10.9 "
1-	9 S	40 E	21	NE <del>NW</del> <sup>NE</sup>	5.0 "
					266.88 7-3-79 JWC.
					253.79 ACRES



RECEIVED

JUL 30 1979

WATER RESOURCES DEPT

~~SALEM, OREGON~~ Diversion - Additional Sheet

- 1- S 63° 10' W 2090' from SE Corner Sec 18 T.10S., R.40E. W.M.
- 2- N 29° 30' E 1220' from SE Corner Sec 32 T.8S., R.40E., W.M.
- 3- S 17° 15' E 2690' from SE Corner Sec 29 T.8S., R.40E., W.M.
- 4- S 32° 20' E 3095' from SE Corner Sec 20 T.8S., R.40E., W.M.
- 5- S 8° 40' W 2570' from SE Corner Sec 17 T.8S., R.40E., W.M.
- 6- S 48° 30' W 1190' from SE Corner Sec 8, T.8S., R.40E., W.M.
- 7- N 88° 30' W 1275' from SE Corner Sec. 2, T.8S., R.39E., W.M.

RECEIVED

DEC 14 1981

WATER RESOURCES DEPT  
SALEM, OREGON

LeRoy and Darlene Kirk  
Edwin F. and Betty A. Haugland  
Merlyn D. and Bonnie L. Yeakley  
Baker Redi-Mix, Inc.  
R. D. and Norma L. Crocker  
Cecil G. and Ruth A. Huffman  
John N. and Nona L. Burlew  
First Church of the Nazarene  
Carl C. and Mildred M. Petterson  
Jerry F. and Myrtle L. Warrington  
Harvey E. and Hertha E. Witham

Bruce:

The people listed above are the ones that we sent the Affid. to.

20705

You may recall during April of 1981, I visited with you in regard to the final proof survey (field inspection) under Permit No. 32932. This permit is for the use of stored water in Phillips Reservoir on lands served by the Baker Valley Irrigation District.

At the time of the inspection, you indicated that water from the Powder River is no longer used on your property. This being the case, these old rights of record should be canceled.

I have enclosed an Affidavit of Abandonment for your use in clearing up the records of these apparently invalid water rights. The affidavit must be executed in the presence of a Notary Public and returned to my office.

If you have any questions, please contact this office or the office of Kent Searles, Watermaster in Baker, Oregon at 523-6414.

Thanking you in advance for your cooperation,  
I am,

Sincerely,

VERNON CHURCH  
Water Rights Examiner

1 enclosure

cc: Bruce Estes  
Jim Colton



# United States Department of the Interior

WATER AND POWER RESOURCES SERVICE  
PACIFIC NORTHWEST REGION  
FEDERAL BUILDING & U.S. COURTHOUSE  
BOX 049-550 WEST FORT STREET  
BOISE, IDAHO 83724

IN REPLY  
REFER TO: PN 420  
870.-

JAN 29 1981

RECEIVED

FEB 3 1981

WATER RESOURCES DEPT  
SALEM, OREGON

Mr. Bruce A. Estes, Supervisor  
State of Oregon  
Water Resources Department  
555 13th Street N.E.  
Salem, Oregon 97310

Dear Mr. Estes:

Your January 21, 1981, letter regarding extension of time "October 1, 1979," for Permit No. 32932, Application No. 20705 (copy attached for your ready reference), has us confused. Our records indicate Proof of Beneficial use was provided to your office on this permit on July 20, 1971.

Our records indicate recent applications for extension of time were submitted for Permit No. 25915 for the Talent Division of the Rogue River Basin Project, and No. 38447 for the Tualatin Project, but we already have confirmation letters from your office extending these permits.

Please advise us of what your files show in this regard.

For the Regional Director

*Neil Steeman*

Regional Supervisor of  
Water, Power and Lands

Enclosure



## *Water Resources Department*

MILL CREEK OFFICE PARK

555 13th STREET N.E., SALEM, OREGON 97310

PHONE 378-8508

January 21, 1981

Bureau of Reclamation  
Box 8008  
Boise, ID 83707

Gentlemen:

REFERENCE: File Number 20705

Your application for an extension of the time limits in which to complete construction and make complete application of water under the terms of your permit numbered 32932 has been received. We also have your check in the amount of \$10.

The application indicates reasonable diligence has been exercised toward completion of the proposed project; therefore, the time limits to complete construction and make complete application of water are being extended to October 1, 1979.

Sincerely,

Bruce A. Estes, Supervisor  
Survey-Certificate Section

BAE:lrs

cc: Baker Valley Irrigation District

*P.O. Box 127*

RECEIVED

DEC 12 1980

WATER RESOURCES  
SALEM, OREGON

Application for Extension of Time

TO THE WATER RESOURCES DIRECTOR OF OREGON

1. United States of America By Baker Valley Irrigation  
Name

3895 Tenth Street  
Mailing Address

Baker Oregon 97814  
City State Zip

record owner of water right permit No. 32932, do hereby request that the time in which to:

complete the construction of works and/or purchase and installation of the equipment necessary to the use of water, which time now expires on October 1, 19..., be extended to October 1, 19... and/or the time in which to

accomplish beneficial use of water to the full extent now intended under the terms of said permit, which time now expires on October 1, 19..., be extended to October 1, 1979

I have accomplished the following described works and/or purchase and installation of equipment necessary to the use of water under said permit:

within the past year We have leveled lands and gone to more sprinkler systems and combined ditches to conserve the amount of water to be used prior to this past year in this project.

and have accomplished beneficial use of water to the extent of (IF FOR IRRIGATION, STATE HOW MANY ACRES HAVE BEEN IRRIGATED) 18,399.3

(If additional space is required, attach separate sheet)

James W. Colton mgr  
(If signing for a corporation please identify your title)

Dated December 9, 1980

MAIL COMPLETED APPLICATION AND STATUTORY FEE OF \$10.00 TO:

Water Resources Department  
Mill Creek Office Park  
555 13th Street, N.E.  
Salem, Oregon 97310

1-16-81  
\$10.00  
#22383

B C  
10-1-79  
B A E  
BVID

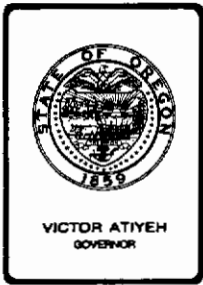

*Water Resources Department*

MILL CREEK OFFICE PARK

555 13th STREET N.E., SALEM, OREGON 97310

PHONE 378-8508 or  
1-800-452-7813

January 6, 1981

**RECEIVED**  
JAN 16 1981  
WATER RESOURCES DEPT  
SALEM, OREGON

Jim Colton, Manager  
Baker Valley Irrigation District  
3895 Tenth Street  
Baker, OR 97814

Dear Jim:

REFERENCE: File 20705

We have received your Application for Extension of Time Limits under the district Permit 32932.

Unfortunately, the extension was not accompanied by the statutory fee of \$10. Please send the fee so that we may consider the extension.

Sincerely,

BRUCE A. ESTES, Supervisor  
Survey/Certificate Section

BAE:wpc  
3448A

**STATE ENGINEER'S RECEIPT AND STATEMENT  
STATE OF OREGON**

**Nº 15477**

Salem, Oregon, .....

RECEIVED FROM

Postoffice address

The sum of ..... Dollars (\$ ..... )

FUND	ON WHAT ACCOUNT	AMOUNT

Examination . . . . . \$.....  
 Recording . . . . . \$.....  
 Blue printing . . . . . \$.....  
 Recording certificates . . . \$.....  
 Transfer fee . . . . . \$.....  
 Annual license fee . . . . \$.....  
 Penalty . . . . . \$.....  
 Filing fee . . . . . \$.....  
 Investigation fee . . . . . \$.....  
 License fee . . . . . \$.....  
 Miscellaneous fees . . . . \$.....

Application No.....  
 Permit . . No.....  
 Claim . . . No.....  
 Project . . No.....

Extension of time . . . . \$.....  
 Copying . . . . . \$.....  
 Certification . . . . . \$.....  
 Miscellaneous recording . \$.....  
 Adjudication fee . . . . \$.....  
 Proof and entry fee . . . \$.....  
 Other fees note here with full statement

Received payment.

NOTE—State Engineer is also a member of and secretary of the Hydroelectric Commission of Oregon and secretary of the State Reclamation Commission.

*Chas. E. Sticklin*  
 State Engineer

4-15-57

New filing has been  
made to cover increase in  
size of Res.

Jim C.



U.S. Department of the Interior  
BUREAU OF RECLAMATION

FEDERAL BUILDING U.S. COURTHOUSE  
BOX 061 550 WEST FORT STREET  
BOISE, IDAHO 83724

150

NOV 8 1973

NOV 1 1973  
STATE ENGINEER  
SALMON, OREGON

Mr. Chris L. Wheeler  
State Engineer  
Water Resources Department  
1178 Chemeketa Street N.E.  
Salem, Oregon 97310

Dear Mr. Wheeler:

I have been asked to inquire about our request of September 24, 1973 relating to the final proof survey on our water permits Nos. 32932 and 33967. If you could give these surveys special consideration so that water rights certificates could be issued as soon as possible, it would be appreciated.

Sincerely yours,

*Roman H. Moon*

Assistant Regional Director

cc: Mr. Frank Sherwood, President, Owyhee Ditch Company, Inc.  
P. O. Box 517, Ontario, Oregon 97914  
Mr. Harold Henigson, Attorney, North Board of Control  
106 Main Street, Nyssa, Oregon 97913

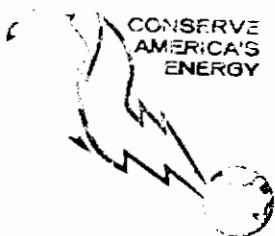

*Save Energy and You Serve America!*



United States Department of the Interior  
BUREAU OF RECLAMATION

PACIFIC NORTHWEST REGIONAL OFFICE  
FEDERAL BUILDING & U.S. COURTHOUSE  
BOX 043-550 WEST FORT STREET  
BOISE, IDAHO 83702

IN REPLY  
REFER TO: 424  
870

20705  
**RECEIVED**  
JUL 27 1973  
STATE ENGINEER  
SALEM OREGON

JUL 26 1973

Mr. Chris L. Wheeler, State Engineer  
Water Resources Department  
State of Oregon  
1178 Chemeketa Street, N.E.  
Salem, Oregon 97310

Re: Permit No. 32932

Dear Mr. Wheeler:

By letter of August 18, 1971, you acknowledged receipt of our notice to the effect that application of water under permit No. 32932 on the Baker Valley Irrigation District was complete. You stated that a survey would be made by your office, after which, "proof may be made and a certificate issued." Would you please inform this office of the current status of this permit?

Sincerely,

Acting

Regional Director

EXHIBIT A

6. (c) The Lilley Pumping Plant is to contain 4 vertical turbine pumps. Two will have capacity to pump 23 cfs each, one 16 cfs and one 8 cfs. Motors will be electric with sufficient horsepower to operate the pumps as indicated above with total head at 101 feet.

7. (a) It is planned that new lands not served by the Lilley Pumping Plant will be served by existing canals and laterals with only minor amounts of additional work in the nature of enlargement or extension.

(b) The canal system served by the Lilley Pumping Plant will consist of a 48" buried pipeline for approximately 500 feet, then an open canal for 3.6 miles, a buried 33" siphon approximately 3350 feet long to a relift pumping plant, then another buried pipe discharge line 1409 feet long, and then an open lateral approximately 4 3/4 miles long. The initial capacity of the canal system will be 70 cfs.

**RECEIVED**  
JAN 16 1967  
S. W. ...

Application No.  
Permit No.

R-20704  
20705  
R-31037

EXHIBIT A

7. (a) It is planned that new lands not served by the Lilley Pumping Plant will be served by existing canals and laterals with only minor amounts of additional work in the nature of enlargement or extension.

(b) The canal system served by the Lilley Pumping Plant will consist of a 48" buried pipeline for approximately 500 feet, then an open canal for 3.6 miles, a buried 33" siphon approximately 3350 feet long to a relift pumping plant, then another buried pipe discharge line 1409 feet long, and then an open lateral approximately 4 3/4 miles long. The initial capacity of the canal system will be 70 cfs.

**RECEIVED**  
MAY 2 1966  
STATE ENGINEER  
SALEM, OREGON

EXHIBIT A

Item 6 (c) LILLEY PUMPING PLANT - Location, NE $\frac{1}{4}$  NE $\frac{1}{4}$  Section 11, T. 8S., R 39E., W. M. Four vertical shaft pumps--2-23 c.f.s. each, 1-16 c.f.s., 1-8 c.f.s. Electric motors--2-400 horsepower each, 1-250 horsepower, 1-150 horsepower. Static head 90 feet. Replaces existing plant at same location.

LILLEY RELIFT PUMPING PLANT - Location, NE $\frac{1}{4}$  NW $\frac{1}{4}$ , Section 30, T. 7S., R. 40E., W.M. Three vertical shaft pumps, 1-13.4 c.f.s., 1-6.7 c.f.s., and 1-3.9 c.f.s. Electric motor driven, total load about 110-horsepower. Static head 10-feet

New pump canals to be constructed by the District

Item 7 - CANAL SYSTEM OR PIPE LINE - Irrigation system consists of 28 canal systems diverting from the Powder River at locations shown on attached Drawing No. 569-137-34. This existing system has served the District lands for many years and will continue to serve the Project in the future.

**RECEIVED**  
MAY 2 1966  
STATE ENGINEER  
SALEM OREGON

RECEIVED  
DEC 11 1962  
STATE ENGINEER  
SALES OREGON  
76 STAT. 854.



An Act

To authorize the Secretary of the Interior to construct, operate, and maintain the upper division of the Tucker Federal reclamation project, Oregon, and for other purposes.

Be it enacted by the Senate and House of Representatives of the United States of America in Congress assembled, That for the purpose of providing irrigation water, controlling floods, conserving and developing fish and wildlife, and providing recreational benefits, the Secretary of the Interior, acting pursuant to the Federal reclamation laws (Act of June 17, 1902, 32 Stat. 388, and Acts amendatory thereof or supplementary thereto), is authorized to construct, operate, and maintain the facilities of the upper division of the Tucker Federal reclamation project, Oregon. The principal works of the project shall consist of a dam and reservoir, pumping plants, and related facilities.

Inner Federal reclamation project, Reg. Construction authorization, 43 USC 371 note.

SEC. 2. (a) The period provided in subsection (d), section 9, of the Reclamation Project Act of 1939, as amended (43 U.S.C. 450h), for repayment of the construction cost properly chargeable to any block of lands and acreage to be repaid by installments, may be extended to fifty years, exclusive of any development period, from the time water is first delivered to the block or to a lesser than number of years as consistent with the adoption and operation of a variable repayment plan as provided therein. Cost allocated to irrigation in excess of the amount determined by the Secretary to be within the ability of the irrigator to repay, within the repayment period or period therein provided, shall be repaid out of the reclamation fund, with such period or periods from revenue derived by the Secretary of the Interior from the disposition of power from the McNary project power facilities.

Repayment period, extension, 43 USC 450h, note, 1149; 32 Stat. 547.

(b) Any lands in the upper division of the Tucker project, Oregon, which are held in private ownership by a person whose holdings exceed the equivalent of one hundred and twenty acres of class 1 land shall, to the extent they exceed that acreage, be deemed excess land. No water shall be furnished to such excess land from, through, or by means of project works unless: (1) the owner's total holdings do not exceed one hundred and sixty irrigable acres; or (2) said owner shall have executed a valid, revocable contract with respect to the excess land, not over as provided in the third sentence of section 9 of the Act of May 14, 1925 (43 Stat. 656, 649, 43 U.S.C. 425c). In computing "the equivalent of one hundred and twenty acres of class 1 land" under the third sentence of this section, a hectare of class 2 land shall be counted as seventy-five one hundredths of an acre, each acre of class 3 land shall be counted as fifty-five one hundredths of an acre, and each acre of class 4 land shall be counted as thirty-eight one hundredths of an acre.

(c) (1) The Secretary of the Interior is authorized, in connection with the upper division of the Tucker project, to construct and maintain public recreation facilities and to arrange for the operation and maintenance of the same by an appropriate State or local agency or organization. The cost of constructing such facilities shall be non-reimbursable and non-retainable under the reclamation laws.

Public recreation facilities.

(2) The Secretary may make such reasonable provision in the works authorized by this Act as he finds to be required for the conservation and development of fish and wildlife in accordance with the provisions of the Fish and Wildlife Coordination Act (48 Stat. 401, as amended; 16 U.S.C. 661-666), inclusive, and the portion of the construction cost allocated to these purposes shall be paid in equal control together with an appropriate share of the operation, maintenance, and replacement costs.

Fish and wildlife conservation, 48 Stat. 1080.

R-31037  
20705  
R-20704

December 28, 1967

Bureau of Reclamation  
Box 8008  
Boise, Idaho

Gentlemen:

This will acknowledge receipt of your returned application No. 20705, a transparency map showing separately the location of the primary and supplemental irrigation, the additional recording fee of \$234.48 for which our receipt No. 2287 is enclosed.

Also acknowledged is receipt of a \$1 recording fee to assign application No. 20705 to the name of the Bureau of Reclamation for which our receipt No. 2286 is enclosed. Applications No. R-20704, 20705, and R-31037 are all now in the name of the Bureau of Reclamation.

I must apologize for the long delay in acknowledging receipt of the application map and the amended item No. 8. Due to the size and complexity of this project and the existing rights on the land, it has taken many man-hours to thoroughly check the application. There are discrepancies between the land shown on the map and the existing rights. However, these will be rectified by a stipulation in the permit providing that any lands listed as primary irrigation, which have a valid water right on them now will be described as supplemental irrigation on the certificate issued finally approving these applications. Also, any lands listed as supplemental irrigation in item No. 8 that are not irrigated under an existing right will be likewise shown as primary irrigation on the certificate.

There are however, several small discrepancies between the map and item No. 8 on the application, which must be corrected. The map appears to show certain lands as supplemental irrigation in the NW 1/4 SW 1/4 of Section 11, Township 8 South, Range 39 East, the NE 1/4 SW 1/4 of Section 16, Township 8 South, Range 40 East, and the NE 1/4 NE 1/4 of Section 1, in Township 9 South, Range 40 East, where no acreages are listed on the map or in item No. 8 for these lands.

Item No. 8 lists acreage as irrigated in the SW 1/4 NE 1/4 of Section 1, the NE 1/4 SW 1/4 of Section 1, and the NW 1/4 NE 1/4 of Section 21 in Township 9 South, Range 40 East, where no acreages are shown on the map itself.

The lands shown in Sections 10 and 11 of Township 8 South, Range 40 East as supplemental irrigation are listed in item No. 8 on the application as primary irrigation. Our records would indicate that most of these lands

December 28, 1967

now have existing rights, and should therefore be filed on as supplemental irrigation. Also the 4.3 acres in the SW 1/4 of Section 21 and the 0.3 acres in the NW 1/4 of Section 32 in Township 9 South, Range 40 East are shown on the application map as supplemental irrigation and listed in item No. 3 as primary irrigation. Item No. 8 and the application should be in agreement.

Item No. 4 on the application describes the location of the point of diversion for the stored water from the Mason Dam, and indicates that there are 30 existing diversions from the Powder River, so far as the direct flow of the river is concerned. Each of these points of diversion must be described on the application map in reference to a government survey corner. Item No. 4 on the application will also have to be completed to describe each of these points of diversion.

I am returning application No. 20705, the attachment for item No. 8, the transparency map under separate cover, the assignment forms and receipts, and receipt No. 2287. The application is endorsed so that in order to retain its date of priority, it must be returned on or before March 28, 1968.

Very truly yours,

CHRIS D. WHEELER  
State Engineer

By

Larry W. Jebousek  
Assistant

EWJ:dlw  
Enclosures



R-20704  
20705  
R-31037

November 23, 1966

Bureau of Reclamation  
Norman H. Moore, Regional Director  
Box 8006  
Boise, Idaho 83707

Gentlemen:

This will acknowledge receipt of the superseding application for application No. 20705, a new map, a copy of the specifications for Mason Dam and a voucher in the amount of \$414.39.

I realize that it would take considerable work to designate the location and number of acres of primary and supplemental irrigation in each particular forty concerned. However, this provides the information necessary for the proper processing of this application. A map showing only the land to be irrigated under this application with the primary and supplemental irrigation designated separately is required. I doubt if this can be shown with a reasonable degree of accuracy at a scale of two inches equal to one mile. There is no need for soils classifications on this application. The map must be in the form of a transparency and preferably to a minimum scale of four inches equal to one mile. Perhaps it would be best to submit the map in a number of sheets each showing the land in one township and range.

I am returning the application No. 20705 and map for completion. The application is endorsed so that in order to retain its date of priority it must be returned to this office on or before January 23, 1967.

Very truly yours,

CHRIS L. WHEELER  
State Engineer

LWJ:hs  
Enclosures

By  
Larry W. Jebousek, Assistant

cc John C. Hesketh, Sec.  
Baker Valley Irrigation District  
P. O. Box 71  
Baker, Oregon



UNITED STATES  
DEPARTMENT OF THE INTERIOR

BUREAU OF RECLAMATION

REGIONAL OFFICE, REGION I

BOX 8008

BOISE, IDAHO 83707

IN REPLY  
REFER TO: 424

OCT 31 1966

Mr. Chris L. Wheeler, State Engineer  
State of Oregon, Water Resources Dept.  
516 Public Service Building  
Salem, Oregon 97310

Attention: Mr. Larry W. Jebousek

Dear Mr. Wheeler:

Enclosed is a consolidated application for a permit to appropriate the public waters of the State of Oregon. This application follows the form suggested by Mr. Jebousek in his May 18 letter.

The tabulation of land by 40-acre tracts reveals that there are 4398.1 irrigable acres of land in the Baker Project, and also in the Baker Valley Irrigation District, that does not now have a water right. The application requests a natural flow right for this land, plus supplementing the right by water stored in Mason Reservoir. The tabulation shows there are 13,990.4 irrigable acres in the project with an existing water right. This land is to receive supplemental irrigation water from storage in Mason Reservoir.

A transparency showing by symbols the primary and supplemental land in the project area is being submitted under separate cover. A print of this drawing is enclosed. The acreage figure for each category in each 40-acre tract is not shown on the transparency because of the large number of separate figures that would need to be placed on the drawing.

Also enclosed is a voucher in the amount of \$414.39. This has been calculated from the schedule shown in Oregon Revised Statutes 536.050 and includes the following:

Reservoir Storage Permit	\$179.00
Application submitted with this letter	234.39
Recording assignment from District to United States	<u>1.00</u>
Total	\$414.39

If the amount stated on the voucher is not correct, please return it for correction or sign and return it and advise us of any additional amount that should be paid.

Very truly yours,

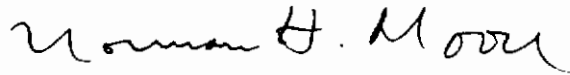

~~Assistant~~ Regional Director

Enclosure

Enclosure #99936  
(under separate cover)

Copy to: Mr. John C. Hesketh, Secretary, Baker Valley I.D., P. O.  
Box 71, Baker, Oregon (w/c encl.)

May 14, 1966

Department of Interior  
Bureau of Reclamation  
Box 8008  
Boise, Idaho

Gentleman:

Enclosed you will find a partially completed application form combining the information which you submitted on two application forms on May 2, 1966.

The reservoir application for the storage of 100,000 acre feet, requires the additional fee of \$184.

The secondary application for the irrigation of 13,466.1 acres requires an additional fee of \$240.17.

The map must be a transparency drawn to a scale necessary to show the land to be irrigated in each 1/16th section. Supplemental and primary irrigation should be indicated on the map at least by the acreage figure for each 1/16th section.

The point of diversion for the stored water is the dam and in addition should also be shown those diversions on the river where direct flow will be diverted for primary irrigation. Item No. 4 of the application should also show these diversions.

The separate sheets marked, exhibit B, can be attached, instead of entries in item No. 8. I am returning these sheets for your convenience in preparing the map.

I am also returning your new application for inspection, correction, and signature.

Very truly yours,

CHARLES E. WHEELER  
State Engineer

By  
Larry W. Jabousek, Assistant

LWJ:dly  
Enclosures

May 11, 1966

Department of the Interior  
Bureau of Reclamation  
Box 8003  
Boise, Idaho 83707

Gentlemen:

This will acknowledge receipt of two applications for permits, one to appropriate 100,000 acre feet from Mason Reservoir for irrigation and the other to appropriate 113 cubic feet per second of water from Powder River.

I assume both of these are intended as more complete applications to supersede the preliminary application filed by Earl Hoge and assigned to Baker Valley Irrigation District. I also assume your use of two forms was for convenience and actually this is intended as one application. If this is so, I believe it would be more clear to list the source as Powder River and Mason Reservoir and include quantity of water from direct flow as well as quantity from storage, and then use the single list of acres to be irrigated as supplemental from the reservoir for those with an existing right and primary irrigation from direct flow and from storage for those lands without a right at present.

I don't understand the reasons for the voucher for \$1. The \$1 for recording the assignment of 20705 is in order, but if this application is to supersede the other the recording fee has been paid but the examination fee is \$235.17 based on the total of 18,466.1 acres you have listed in Exhibit B attached to the application. The voucher is not correct in that it does not represent complete payment for the examination fee of the application. I am completing the voucher so far as it applied to the \$1 for recording the assignment of application 20705. On receipt of this we will record the assignment of application R-31037 previously submitted and change our records to show the United States of America, acting through The Regional Director, Region I, Bureau of Reclamation.

I will write further concerning the other charges after we have gone over the application in more detail.

Yours very truly,

CHRIS L. CHELTER  
State Engineer

By  
Trevor Jones, Assistant

Enclosure

UNITED STATES  
DEPARTMENT OF THE INTERIOR  
BUREAU OF RECLAMATION

REGIONAL OFFICE, REGION I  
BOX 8008  
BOISE, IDAHO 83707

IN REPLY  
REFER TO: 424

MAY 3 1966

Mr. Chris L. Wheeler  
State Engineer  
Water Resources Department  
516 Public Service Building  
Salem, Oregon 97310

Dear Mr. Wheeler:

By letter dated April 28, 1966 we submitted two applications to appropriate the public waters of the State of Oregon. The applications were for the Baker Project in Baker County, Oregon.

We now find that the Exhibit A attached to the application for use of water stored in Mason Reservoir contains an incorrect legal description. The Lilley Relift Pumping Plant will be located in the NW $\frac{1}{4}$ NE $\frac{1}{4}$  of Section 30, T. 7 S., R. 40 E., W.M., instead of the NE $\frac{1}{4}$ NW $\frac{1}{4}$  as shown on the Exhibit A.

A new Exhibit A with the correct legal description is attached. Please replace the Exhibit A in our submittal with the one attached to this letter.

Very truly yours,

*Norman H. Moore*

Assistant Regional Director

Attachment

Copy to: Mr. John C. Hesketh, Secretary, Baker Valley I.D., Baker, Oregon (w/c attachment)

EXHIBIT A

Item 6 (c) LILLEY PUMPING PLANT - Location, NE $\frac{1}{4}$  NE $\frac{1}{4}$  Section 11, T. 8S., R. 39E., W. M. Four vertical shaft pumps--2-23 c.f.s. each, 1-16 c.f.s., 1-8 c.f.s. Electric motors--2-400 horsepower each, 1-250 horsepower, 1-150 horsepower. Static head 90 feet. Replaces existing plant at same location.

LILLEY RELIFT PUMPING PLANT - Location, NW $\frac{1}{4}$  NE $\frac{1}{4}$ , Section 30, T. 7S., R. 40E., W. M. Three vertical shaft pumps, 1-13.4 c.f.s., 1-6.7 c.f.s., and 1-3.9 c.f.s. Electric motor driven, total load about 110-horsepower. Static head 10-feet.

New pump canals to be constructed by the District.

Item 7 - CANAL SYSTEM OR PIPE LINE - Irrigation system consists of 28 canal systems diverting from the Powder River at locations shown on attached Drawing No. 569-137-34. This existing system has served the District lands for many years and will continue to serve the Project in the future.

UNITED STATES  
DEPARTMENT OF THE INTERIOR  
BUREAU OF RECLAMATION

REGIONAL OFFICE, REGION I  
BOX 8008  
BOISE, IDAHO 83707

IN REPLY  
REFER TO: 424

APR 28 1966

RECEIVED  
MAY 2 1966  
STATE ENGINEER  
SALEM OREGON

Mr. Chris L. Wheeler  
State Engineer  
Water Resources Department  
516 Public Service Building  
Salem, Oregon 97310

Dear Mr. Wheeler:

Enclosed are two applications for a permit to appropriate the public waters of the State of Oregon. One of these is a secondary application to the permit for storage of water in Mason Reservoir in Baker County. Accompanying this application is an assignment from the Baker Valley Irrigation District of its application No. 20705.

The second application is for a permit to use natural flow water, when available, for irrigation of 4,509 acres of land in the Baker Valley Irrigation District. According to the information we have obtained, this land does not now have a water right. It is also included in the area to be irrigated with water stored in Mason Reservoir, as indicated in the first described application. Thus this application, if approved, will result in all of the land in the Baker Valley Irrigation District having a natural flow right plus a right for use of storage water from Mason Reservoir.

Enclosed is a voucher for \$11.00. This includes \$1.00 for recording the assignment of application No. 20705 to the United States, and an examination fee of \$10.00 for the application for a natural flow right for the new land. Please sign and return the voucher for payment.

We are not certain about calculation of the additional fees for the two applications, partly because the list of lands to be irrigated appears in both applications. Please advise as to the appropriate fees and we will prepare a voucher for your signature.

Very truly yours,

*Norman H. Moore*

Assistant Regional Director

Enclosures

Copy to: Mr. John C. Hesketh, Secretary, Baker Valley I.D., Baker, Ore.  
(w/c encl.)



R31037  
R20704  
20705

December 23, 1965

Department of the Interior  
Bureau of Reclamation  
Box 8008  
Boise, Idaho 83707

Gentlemen:

I am returning the voucher for payment of \$1 for recording assignment of applications R20704 and R31037.

We still should have an assignment of the secondary application, 20705. This, if approved by permit, will provide for the use of stored water and must be assigned in the same manner as the reservoir permit.

Yours very truly,

CHRIS L. NEEDLER  
State Engineer

By  
Trevor Jones, Assistant

Enclosure

UNITED STATES  
DEPARTMENT OF THE INTERIOR  
BUREAU OF RECLAMATION

REGIONAL OFFICE, REGION I  
BOX 8008  
BOISE, IDAHO 83707

RECEIVED  
DEC 6 1965  
STATE ENGINEER  
S. J. JOHNSON

DEC 3 1965

Mr. Chris L. Wheeler  
State Engineer  
Water Resources Dept.  
516 Public Service Bldg.  
Salem, Oregon 97310

Attention: Mr. Trevor Jones

Re: R-20704 - R-31037 - 20705

Dear Mr. Wheeler:

Enclosed is a voucher for \$1.00 for recording the assignment of applications No. R-20704 and R-31037 to the United States. Please return the signed voucher for payment.

Very truly yours,

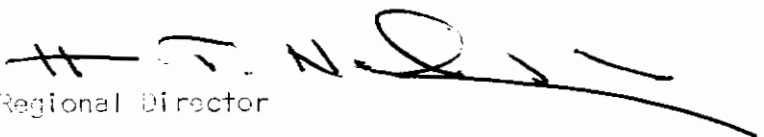
  
Regional Director

Enclosure

R-20704  
20705  
R-31037

November 19, 1965

U. S. Department of the Interior  
Bureau of Reclamation  
Box 237  
Boise, Idaho 83701

Attention Norman H. Moore

Dear Mr. Moore:

Your reference 424

Applications R-20704 and R-31037 can be combined as you have done with the one application you submitted November 9, 1965. The priority date will remain June 19, 1956 for 100,000 acre feet.

The two applications can be assigned to the Bureau if you will submit the recording fee of \$1.00 for the assignment you submitted. Application No. 20705, the secondary application, provides for the use of stored water, so if the reservoir application is to be in the name of the United States of America I think application No. 20705 should be also, and in the name of Baker Valley Irrigation District.

Yours very truly,

CHARLES L. HALLMAN  
State Engineer

By  
Trevor Jones, Assistant

fa

R-20704  
20705  
31037

August 16, 1965

Mr. David B. Hall  
Watermaster District No. 8  
County Courthouse  
Baker, Oregon 97814

Dear Dave:

Applications numbered R-20704, 20705 and 31037 are being held pending data that the Bureau of Reclamation has to supply, particularly a list of acreage involving both primary and supplemental irrigation.

Every effort should be made to submit the balance of the data so the permits could be issued but I don't know of any particular time limit when they must be completed. I assume the State Engineer could not hold them indefinitely but unless the plans were abandoned I do not think there is any immediate intention to reject the applications.

Very truly yours,

CHRIS L. WHEELER  
State Engineer

By  
Trevor Jones, Assistant

TJ/gcc

UNITED STATES  
DEPARTMENT OF THE INTERIOR  
OFFICE OF THE SOLICITOR

Portland Region  
Boise Field Office  
P.O. Box 957  
Boise, Idaho

MAR 26 1963

Mr. Chris L. Wheeler  
State Engineer  
Salem, Oregon

Dear Mr. Wheeler:

I am sorry that I am not able to supply you with the land classification maps requested in your letter of January 3, other than the one attached to the Upper Division, Baker Project Report. I am enclosing a copy of this map in case the report you received did not have it attached. Final classification maps will be sent to you as soon as they are completed, but the field work is not scheduled to start until later this year. We can supply you with a list of acreage involved both for primary and supplemental irrigation when this final land classification report is executed.

Thank you for your assistance with these applications and when this further information is available I will forward it to you.

Sincerely yours,

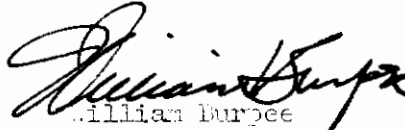
  
William Burpee  
Field Solicitor

Enclosure

Copy to: Mr. William L. Jackson, Attorney  
1953 Court Street - P.O. Box 351  
Baker, Oregon

R-20704-5  
R-31037

September 28, 1961

Jackson & Johnson  
Attorneys at Law  
P. O. Box 851  
Baker, Oregon

Attention Mr. Jackson

Gentlemen:

This will acknowledge your letter of September 18 in regard to application files numbered R-20704, 20705 and R-31037 in the name of the Baker Valley Irrigation District.

Although representatives of the district have not discussed the project with Mr. Stanley, State Engineer, it is Mr. Stanley's opinion that we can hold the applications in their present status pending consideration for approval of the project by Congress.

Very truly yours,

LEWIS A. STANLEY  
State Engineer

By  
James W. Carver, Jr., Assistant

JWC:eh

JACKSON & JOHNSON  
ATTORNEYS AT LAW  
1927 COURT STREET - P. O. BOX 851  
BAKER, OREGON

TELEPHONE  
JACKSON 3-3634

September 18, 1961

State of Oregon  
State Engineer  
251 Finance Building  
170 12th Street, S.E.  
Salem, Oregon

Re: R-20704-5  
R-31037

Attention: Mr. James W. Carver, Jr.,  
Assistant

Dear Mr. Carver:

This will acknowledge receipt of your letter of September 15, 1961. I am advised by the Secretary of the District that the Secretary and a Director will be in Salem by the time you get this letter and expect to confer with the State Engineer's office in regard to District plans.

Perhaps at that time we can get something straightened out in regard to the applications.

As I understand it, the project plans are being considered by Bureau of the Budget, but probably will not be included in this years' appropriations and will have to be considered by the next session. However, the District representatives will be able to discuss this more in detail.

Yours very truly,

JACKSON & JOHNSON

  
W. L. Jackson

WLJ:11j

UNITED STATES  
DEPARTMENT OF THE INTERIOR  
OFFICE OF THE SOLICITOR

Portland Region  
Boise Field Office  
P. O. Box 987  
Boise, Idaho

December 12, 1962

Mr. Chris L. Wheeler  
State Engineer  
Salem, Oregon

Dear Mr. Wheeler:

In connection with getting the now authorized Upper Division, Baker Project underway, we are anxious, of course, to comply with our usual practice of having federal reclamation projects conform completely to state water law procedures. I am enclosing a copy of House Document No. 302, 87th Congress, 2d session, which contains the project report and which was favorably commented on by your office on behalf of the State of Oregon. I am also enclosing a copy of the authorizing act—Public Law 87-700, approved September 27, 70 Stat. 634.

It is my understanding from the board of directors of the Baker Irrigation District and from their attorney, Mr. William Jackson, Baker, that water filings were made some years ago by the local project sponsors, which were subsequently assigned to the Baker Irrigation District. I would appreciate it very much if you would provide me with authenticated copies of these filings, together with any comments you might have with respect to the material that will be needed by your office to conform these filings to the project plan of development, looking towards early issuance of permits from your office under these filings.

Sincerely yours,

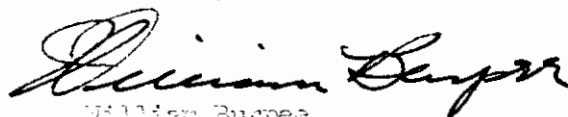
  
William Burpee  
Field Solicitor

Enclosures

Copy to: Mr. William Jackson, Baker, Oregon



R-20704-5  
R-31037

September 15, 1961

Mr. William L. Jackson  
Attorney at Law  
P. O. Box 851  
Baker, Oregon

Dear Mr. Jackson:

It appears that the Baker Valley Irrigation District should proceed toward completion of its applications numbered R-20704, 20705 and R-31037 so that the applications can be considered for approval by the State Engineer.

Do you wish us to return the applications to you for completion, or should they be sent to some other individual or agency?

Very truly yours,

LEWIS A. STANLEY  
State Engineer

By  
James W. Carver, Jr., Assistant

JwC:eh

R-20704-5  
R-51037

June 13, 1961

Mr. William L. Jackson  
Attorney at Law  
P. O. Box 851  
Baker, Oregon

Dear Mr. Jackson:

It appears that we have not heard from you subsequent to my letter of March 2 in regard to applications numbered R-20704, 20705 and R-51037 in the name of the Baker Valley Irrigation District.

Very truly yours,

LEWIS A. STANLEY  
State Engineer

By  
James W. Carver, Jr., Assistant

JWC:eh

March 2, 1961

Mr. William L. Jackson  
Attorney at Law  
P. O. Box 851  
Baker, Oregon

Dear Mr. Jackson:

Applications numbered R-20704, 20705 and R-31037, now in the name of the Baker Valley Irrigation District, have been held without action since the date of filing pending organization of the district and the development of data necessary to completion of the applications,

I would appreciate it if you would advise us whether the district is now in a position to proceed with completion of the applications so they may be considered for approval by the State Engineer.

Although a municipality enjoys certain advantages in regard to beginning of construction, once the permit has issued, the statutes do not provide authority for holding the application in an incomplete status.

It appears that this office does not have any records regarding the formation of the Baker Valley Irrigation District. We would appreciate it if you could supply us with copies of the petition for organization and the proclamation of formation of the district. If you do not have any copies to spare, if you would loan us your copies of these documents, we would make photocopies for our files and return the borrowed copies to you.

Very truly yours,

LEWIS A. STANLEY  
State Engineer

By  
James W. Carver, Jr., Assistant

JWC:eh

E-20704-5  
E-31037

December 21, 1960

Baker Valley Irrigation District  
P. O. Box 851  
Baker, Oregon

Attention Mr. William L. Jackson, Secretary

Gentlemen:

This will acknowledge your letter transmitting assignments of applications numbered E-20704 and 20705 from Earl Hoge to the Baker Valley Irrigation District and application No. E-31037 from Fred J. Warner to the Baker Valley Irrigation District.

The assignments have been recorded in the Miscellaneous Records of this office and are enclosed.

Very truly yours,

LEWIS A. STANLEY  
State Engineer

By  
Trevor Jones, Assistant

eh  
enclosures - 2

R-20704-5  
R-31037

August 26, 1960

Jackson and Johnson  
Attorneys at Law  
P. O. Box 851  
Baker, Oregon

Attention Mr. William L. Jackson

Gentlemen:

In reply to your letter of August 2, I am enclosing two partially completed assignment forms, one for the convenience of Fred J. Warner in the assignment of his interest in application No. R-31037, and the other for the convenience of Mr. Earl Hoge in the assignment of his interest in applications numbered R-20704 and 20705.

Very truly yours,

LEWIS A. STANLEY  
State Engineer

By  
James W. Carver, Jr., Assistant

JwC:eh  
enclosures - 2

JACKSON & JOHNSON  
ATTORNEYS AT LAW  
1927 COURT STREET - P. O. BOX 851  
BAKER, OREGON

WILLIAM L. JACKSON  
H. B. JOHNSON

TELEPHONE  
JACKSON 3-3634

August 2, 1960

State of Oregon  
State Engineer  
Water Resources Department  
Salem, Oregon

Re: R-20704 20705  
R-31037

Attention: Mr. James W. Carver, Assistant

Dear Mr. Carver:

This will acknowledge the receipt of your letter of July 11, 1960, which has not been answered because of my absence on vacation.

I would appreciate it very much if you would advise whether any particular form is necessary for the assignment of these applications by the parties involved. Mr. Hoge is no longer in the area and the papers would have to be forwarded to Arizona, I believe for his signature. As soon as you advise me about the proper form, I will see that the matter is taken care of as quickly as possible.

Yours very truly

JACKSON & JOHNSON

  
William L. Jackson

WLJ:11

R-20704  
20705  
R-31037

July 11, 1960

Mr. William L. Jackson  
Attorney at Law  
P. O. Box 771  
Baker, Oregon

Dear Mr. Jackson:

This letter is in reference to applications numbered R-20704 and 20705 that were filed in this office on February 23, 1945, in the name of Earl Hoge, trustee, for an irrigation district to be formed and application numbered R-31037 which was filed in this office on August 13, 1956, in the name of Fred J. Warner, trustee, for irrigation district to be formed.

Our records indicates that the applications which enjoy the tentative priority date of June 19, 1958, have been held in this office without action for several years pending formation of the irrigation district and development of plans for the project. It is our understanding that the irrigation district has been formed and that plans are being developed. It would appear, therefore, that the applications should now be assigned to the irrigation district and completed so that they can be considered for approval by the State Engineer.

Very truly yours,

LEWIS A. STANLEY  
State Engineer

By  
James W. Carver, Jr.  
Assistant

JWC:vuf

August 20, 1959

Mr. William L. Jackson  
Attorney at Law  
P. O. Box 771  
Baker, Oregon

Dear Mr. Jackson:

With reference to application No. 31037 in the name of Fred J. Warner, trustee, and to applications numbered R-20704 and 20705 in the name of Earl Hoge, trustee, since the irrigation district has been formed and since the Bureau of Reclamation has released a favorable report on the proposed project, it appears that the applications should be assigned to the irrigation district.

If you will submit the assignment at this time, further action on the applications will be withheld for a reasonable period of time to allow completion of the district's plans.

Very truly yours,

LEWIS A. STANLEY  
State Engineer

By  
James W. Carver, Jr., Assistant

JWC:eh



R-2070b  
20705  
R-31037

June 23, 1950

William L. Jackson  
Attorney at Law  
P. O. Box 771  
Eaker, Oregon

Dear Mr. Jackson:

This will acknowledge receipt of our letter of June 18, 1950, transmitting the above reference returned applications, which applications have been reinstated with the new priority date of June 19, 1950.

Very truly yours,

LEWIS A. STANLEY  
State Engineer

By  
James E. Carver, Jr.  
Assistant

JWC:mb

R-20704  
20705  
R-31037

June 10, 1958

Fred J. Warner  
Trustee, for irrigation dist. to be formed  
Slough Road  
Baker, Oregon

Dear Mr. Warner:

Since the above referenced applications which were sent to you by our letter of April 9, 1958, the applications being endorsed so that in order to retain their dates of priority they should have been returned to this office on or before June 9, 1958, have not been received the applications no longer enjoy any date of priority.

If the applications are not received in this office within thirty days from the date of this letter we will assume that plans for the proposed project have been abandoned and will therefore proceed toward the rejection of the application as provided by law.

Very truly yours,

LEWIS S. STANLEY  
State Engineer

By  
James W. Carver, Jr.  
Assistant

JWC:mb

R-31037  
R-20704  
20705

April 8, 1958

Mr. Fred J. Warner  
Trustee, for irrigation district to be formed  
Slough Road  
Talent, Oregon

Dear Mr. Warner:

We would appreciate it if you would advise us of the status of the project described by the above referenced applications.

For your convenience in reference to them the applications are enclosed herewith being endorsed so that in order to retain their dates of priority they must be returned to this office on or before June 9, 1958.

Very truly yours,

LEWIS A. STANLEY  
State Engineer

By  
James W. Carver, Jr.  
Assistant

JWCmb  
enc: 3 applications

F-20704  
20705  
R-31037

December 30, 1957

Fred J. Warner  
Trustee, for irrigation dist. to be formed  
Slough Road  
Baker, Oregon

Dear Mr. Warner:

We would appreciate any information that you might have concerning the development of the project described by the above referenced applications.

Very truly yours,

LEWIS A. STALEY  
State Engineer

By  
James W. Carver, Jr.  
Assistant

JWC:ub

R-31037  
R-20704  
20705

October 23, 1957

Mr. Fred J. Warner  
Slough Road  
Baker, Oregon

Re: R-31037  
R-20704  
20705

Dear Mr. Warner:

We would appreciate it if you could advise us at this time of the present status of the Mason Reservoir Project as described by the above referenced applications.

Very truly yours,

LESLIE A. STALEY  
State Engineer

By  
James E. Carver, Jr.  
Assistant

JTC:mb

M E M O R A N D U M

April 6, 1954

Mr. Stricklin instructs that these applications were filed to protect the development of the Baker Project, upper development, as was set out in the report of the Bureau of Reclamation dated February 19<sup>54</sup>54.

He instructs that these applications are to be held for an indefinite period of time to allow for the completion of the plans for the development in this area.

Robert D. Best, Assistant

RDB:gk

November 24, 1947

Mr. Robert F. Ball, Manager  
Baker County Chamber of Commerce  
Baker, Oregon

Dear Mr. Ball:

In compliance with your request dated by letter November 22, there is enclosed herewith a copy of two applications filed by Earl Hoge, Trustee for irrigation district to be formed, Baker, Oregon.

Very truly yours,

CHAS. E. STRICKLIN  
State Engineer

CES:dh  
Enc. 2

# WASCO COUNTY CHAMBER OF COMMERCE

BAKER, OREGON

November 22, 1947

Mr. Charles E. Stricklin  
State Engineer  
Water Resources Department  
Salem, Oregon

RECEIVED  
NOV 23 1947  
STATE ENGINEER  
SALAM OREGON

Dear Mr. Stricklin:

On February 23, 1945, Mr. Earl Hoge, acting as trustee of the Baker Valley Irrigation Project, made some sort of a filing on all waste water from the proposed dam and all creeks entering the project direct.

As the writer is currently concerned in the development of the Baker Valley Irrigation Project in the same capacity Mr. Hoge previously served, it is desired to learn what the present status of these filings is, what they cover, and any other pertinent information concerning them. Am also anxious to learn whether any supplemental filings may be necessary to validate these.

Whatever information you may send me will certainly be appreciated.

Sincerely,

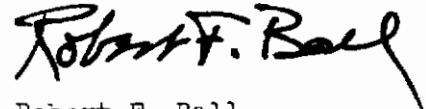

Robert F. Ball  
Manager

f



378-8508  
or  
1-800-452-7813  
(message line)

January 25, 1983

Connecticut General Life Insurance Company  
910 Stemmons Tower, North  
Dallas, TX 75207

REFERENCE: Files G-5489 and 20705

In April, 1981, we conducted a final proof survey on the Baker Valley Irrigation District Permits R-5083 and 32932. These permits describe the appropriation of water from Powder River and Mason Dam for the irrigation of 18,399.3 acres.

Upon checking for conflicting water rights of record, we found your Permit G-4637 covers part of this land from two wells. The Baker Valley Irrigation District permits will be listed as the primary source of supply to the lands and the well permit will automatically become supplemental. Jim Lindsay, the operator of the project, has been informed of this and concurs.

If you have any questions, please feel free to contact me.

Sincerely,

BRUCE A. ESTES, Supervisor  
Survey/Certificate Section

BAE:wpc  
cc: Jim Lindsay  
46658

378-8508  
or  
1-800-452-7813  
(message line)

January 14, 1983

Bill Lloyd, Regional Director  
Northwest Region  
U.S. Bureau of Reclamation  
Box 043  
Boise, ID 83724

Dear Mr. Lloyd:

REFERENCE: File 20705

We have received an application for extension of time in which to complete construction and beneficial use under the Bureau's Permit 32932. This request was made by the Baker Valley Irrigation District, the project operating under the permit. A copy of the request is enclosed for your reference.

We are able to act on an extension request of this nature by an interested party, but we require approval from the permittee. The substance of this request was in order to allow some changes of ditch deliveries and pumping points that have been accomplished since the last extended period of the permit October 1, 1979. This extension will accommodate the changes within the terms of the permit to be included within the final proof survey presently underway.

Please let me know by February 8, 1983, if at all possible so that we will have this information for the meeting in Baker. If I do not have a response by February 15, 1983, I will assume you do not have an objection to it and we will honor the request at that time. The statutory fees were submitted with the application.

If you have any questions, please feel free to contact me.

Sincerely,

BRUCE A. ESTES, Supervisor  
Survey/Certificate Section

BAE:wp  
cc: Jim Colton, Manager, Baker Valley Irrigation District  
enclosures  
4493E

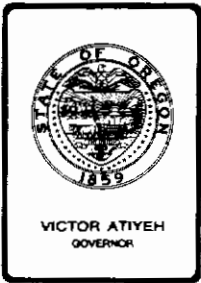

## *Water Resources Department*

MILL CREEK OFFICE PARK

555 13th STREET N.E., SALEM, OREGON 97310

PHONE 378-8508 or  
1-800-452-7813

February 20, 1981

Neil Stessman, Regional Supervisor  
Water and Power Resources Service  
Pacific Northwest Region  
Federal Building and US Courthouse  
PO Box 043-550 West Fort Street  
Boise, ID 83724

Dear Mr. Stessman:

REFERENCE: File 20705

We received your letter of January 29, 1981 regarding the recent extension of time granted permit 32932. This permit was assigned to the Bureau of Reclamation on December 19, 1967 from the Baker Valley Irrigation District. The permit is for the irrigation and supplemental irrigation of 18,399.3 acres from the Powder River and Mason Reservoir.

Your information is correct and proof of complete application of water was received at this office on July 30, 1971 and entered on the records. The permit is presently about to have the final proof survey made by the regional field crew in Pendleton, Oregon. Upon initial inspection consideration of the irrigation district and members of this office was that there had been some minor adjustments made since 1971 which would not be allowed without an extension. Because of this the irrigation district submitted a request for an extension of time in the name of the bureau which was honored. This will not create a conflict to the permit but will allow some minor flexibility in being able to utilize the lands that are found within the terms of the permit to be issued a water right certificate.

We have ordered aerial photography and hope to have the survey completed by midsummer so that we will be able to issue a water right certificate. As with other projects once the survey has been completed and the irrigation district satisfied with the results, they will be sent to your office for approval.

COPY

Neil Stessman, Regional Supervisor  
February 20, 1981  
Page Two

I apologize for not notifying you of the reason for the extension with the letter sent granting the extension request. I had assumed you were aware of this. If I can be of any further help please let me know.

Sincerely,

BRUCE A. ESTES, Supervisor  
Survey/Certificate Section

BAE:wpc  
cc Baker Valley Irrigation District  
Vern Church, Field Engineer  
3967A

June 4, 1970

R-20704  
20705  
R-31037

Mr. H. R. Gray  
Acting for the  
Regional Director  
Bureau of Reclamation  
P. O. Box 8008  
Boise, Idaho 83707

Dear Mr. Gray:

I have reviewed the draft "Flood Control Regulations Phillips Lake" which you transmitted with a copy of your letter of May 22, 1970 to Warren A. Dickman.

It appears to me that the parameters are unduly restrictive particularly during June. If we continue to use this regulation, I think it unlikely there will ever be any water stored in the exclusive flood control space that could later be used for irrigation. If this is the case, the use of water under this criteria would effectively limit the right acquired under the permit to 73,526 acre feet including inactive and dead storage.

I recognize that when the project was authorized that the top 17,000 acre feet were for exclusive flood control storage. However, many parties had hoped that a reasonable curve would be adopted that would permit some storage in this space after the threat of floods had passed which might provide effective hold-over storage if the subsequent years runoff was deficient.

I would appreciate the opportunity to discuss this further with you at some mutually convenient time.

Sincerely,

CHRIS L. WHEELER  
State Engineer

CLW:eh  
cc - Mr. Warren A. Dickman  
Mr. George Ward

MEMORANDUM

TO Application Nos. R-20704, 20705 & R-31037

FROM Chris Wheeler

DATE July 9, 1968

Messrs Bill Burpee and John Mangan were in the office this date to discuss permit Nos. R-5083 and 32932. I advised them that if runoff was sufficient without interfering with prior rights, they could store the full 100,000 acre feet capacity of the reservoir which would provide holdover for subsequent years. However, if at any time during the runoff period that water could not be stored in Mason Reservoir, in order to effect the flood control of the project, that any right for storage subsequent in priority which utilized water that otherwise would have passed on downstream to meet flood control requirements would not be that which the district could later demand to fill its supply.

That during the early part of the irrigation season while runoff was taking place, they would be entitled to take up to 100 second feet of inflow through the reservoir for direct diversion to the lands, together with <sup>water for</sup> the rights which district lands hold prior to the project permit at such times as the landowners desired to use the water therefrom. This water would be passed through the reservoir as though it did not exist and would not be charged as acre feet of storage and subsequent release from storage.

That the permit did not authorize and could not cover the transient surcharge storage that would occur if excessive runoff occurred after the reservoir had filled to the top of the controlled storage space and had uncontrolled discharge through the spillway. That it is the policy of this office and the laws of Oregon that such noncontrollable storage which would occur in the process of flood routing would be considered simply as direct flow of the stream, building up storage at such times as the inflow exceeded the capability of the spillway to pass the outflow and discharge from this sometime stored area as rapidly as the capability existed to discharge water in excess of the inflow.

That the annual limitation from direct flow and stored water which might be utilized on the project was limited to 64,000 acre feet and this was at the rate of not to exceed 3 acre feet per acre for each acre irrigated during the irrigation season.

CLW:eh

January 3, 1963

Mr. William Burpee, Field Solicitor  
U. S. Department of the Interior  
Portland Region, Boise Field Office  
P. O. Box 937  
Boise, Idaho

Dear Mr. Burpee:

Thank you for the copy of an authorizing action and House Document 302. Copies of the pending applications in the name of the Baker Valley Irrigation District are enclosed as requested. When these applications are completed, I would suggest that superseding copies be prepared and the two reservoir applications combined into one.

Primarily, the data needed to complete the applications would be maps showing land to be irrigated and a list of the acreage involved both for primary and supplemental irrigation. I am sure this data is available in your engineering offices either in the land classification maps or through a combination of existing maps.

The secondary application should delineate quantity of water as a rate of flow rather than acre feet of seasonal use and be completed describing the authorized project. I should also receive a copy of the plans and specifications for the construction of Mason Dam as soon as they are available.

Sincerely,

CHRIS L. WHEELER  
State Engineer

CLW:ks

Enclosures

Hold until instructed

# Abstract of Permit No. 32932

Application No. 20705 Certificate No.

Name The United States of America  
 Address ~~E. C. Box 8008~~ <sup>Bureau of Reclamation</sup>  
~~Boise, Idaho~~ <sup>214 Broadway Avenue</sup>  
<sup>Boise Idaho 83702</sup>  
 Source of water supply Powder River & 64,400.0 acre feet from <sup>Mason</sup> Reservoir to be constructed under ~~App. No. R-5083 & R-5103~~ Permit No. R-5083  
 Use Irrigation and supplemental irrigation of 15080.4 acres <sup>of 3318.9 acres</sup>  
 Point of diversion Lilly pumping plant - N. 89° 24' W. 1515.6' from SE cor. Sec. 24, T. 10 S., R. 38 E., W. N. For Additional Points of  
 See final proof map  
 Number of acres 18,399.3  
 Diversion See Attached Sheets

## DESCRIPTION OF LAND TO BE IRRIGATED OR PLACE OF USE

Twp.	Range	Sec.	NE¼				NW¼				SW¼				SE¼			
			NE¼	NW¼	SW¼	SE¼	NE¼	NW¼	SW¼	SE¼	NE¼	NW¼	SW¼	SE¼	NE¼	NW¼	SW¼	SE¼
SEE ATTACHED SHEETS FOR ACREAGE																		
*the proper state officer.																		

Priority date June 19, 1958  
 Amount of water 100.0 c.f.s.  
 Time limit to begin construction April 4, 1969  
 Time limit to complete construction ~~10-1-70~~ extended to extended to  
 Time limit to completely apply water ~~10-1-71~~ extended to extended to 52008

Remarks: This appropriation shall be limited to 1/40th of one cubic foot per second or its equivalent for each acre irrigated from direct flow and shall be further limited to a diversion of not to exceed 3 1/4 acre feet per acre for each acre irrigated during the irrigation season of each year from direct flow and storage from reservoir tanks constructed under Permit No. R-5083, provided further that the right allowed herein shall be limited to any deficiency in the available supply of any prior right existing for the same land and shall not exceed the limitation allowed herein and further limited to the use of stored water only on the lands described as supplemental, however, lands listed as being for supplemental irrigation may be considered as primary irrigation if at time of final proof it is determined that no primary right exists for lands, and shall be subject to such reasonable rotation system as may be ordered.

Basin 9, Vol. 1, 1969



RECEIVED  
MAY 2 1966  
STATE ENGINEER  
SALEM OREGON

DIVERSION STRUCTURES ON POWDER RIVER

- |                                                                                              |                                                    |
|----------------------------------------------------------------------------------------------|----------------------------------------------------|
| 1. Smith Dam---concrete with poles across wing walls.                                        | 16. Geddes-Osborne---concrete with poles.          |
| 2. Shaw-Stewart---concrete with poles across wing walls.                                     | 17. Wendt---concrete with poles.                   |
| 3. Dickinson--Curry---ditch (not included on map) has no dam. Ditch only about 10 years old. | 18. Powers---concrete with poles.                  |
| 4. Dickinson-Marsh---concrete---triangular bracketed flash boards and bottom.                | 19. Taggart---concrete with poles.                 |
| 5. Sally McCord---concrete with poles across wing walls.                                     | 20. Perkins---concrete.                            |
| 6. Settlers Slough---concrete with poles.                                                    | 21. Upper Wellman---concrete.                      |
| 7. New-Home-Baldock---concrete with poles.                                                   | 22. Colton---new concrete.                         |
| 8. Ferguson---concrete with poles.                                                           | 23. Lower Wellman---concrete.                      |
| 9. Ward---concrete with poles.                                                               | 24. Daly Creek---concrete.                         |
| 10. Satterberg---concrete with poles.                                                        | 25. Elliott---concrete.                            |
| 11. Hughes Lane Dam---concrete with poles.                                                   | 26. Upper Lawrence---concrete.                     |
| 12. Widman---concrete with poles.                                                            | 27. Lower Lawrence---concrete.                     |
| 13. Estes---concrete with poles.                                                             | 28. Existing Pumping Plant.                        |
| 14. Rouse---concrete with poles.                                                             | 29. Savely---concrete.                             |
| 15. McEnroe---concrete with poles.                                                           | 8.A. Hughes Ditch---(Ditch only--No diversion dam) |

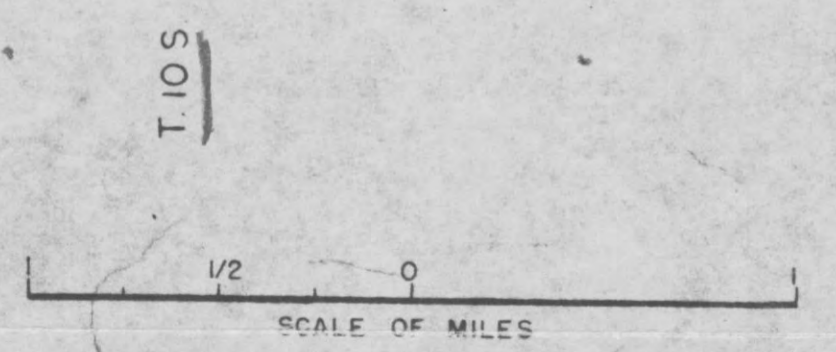
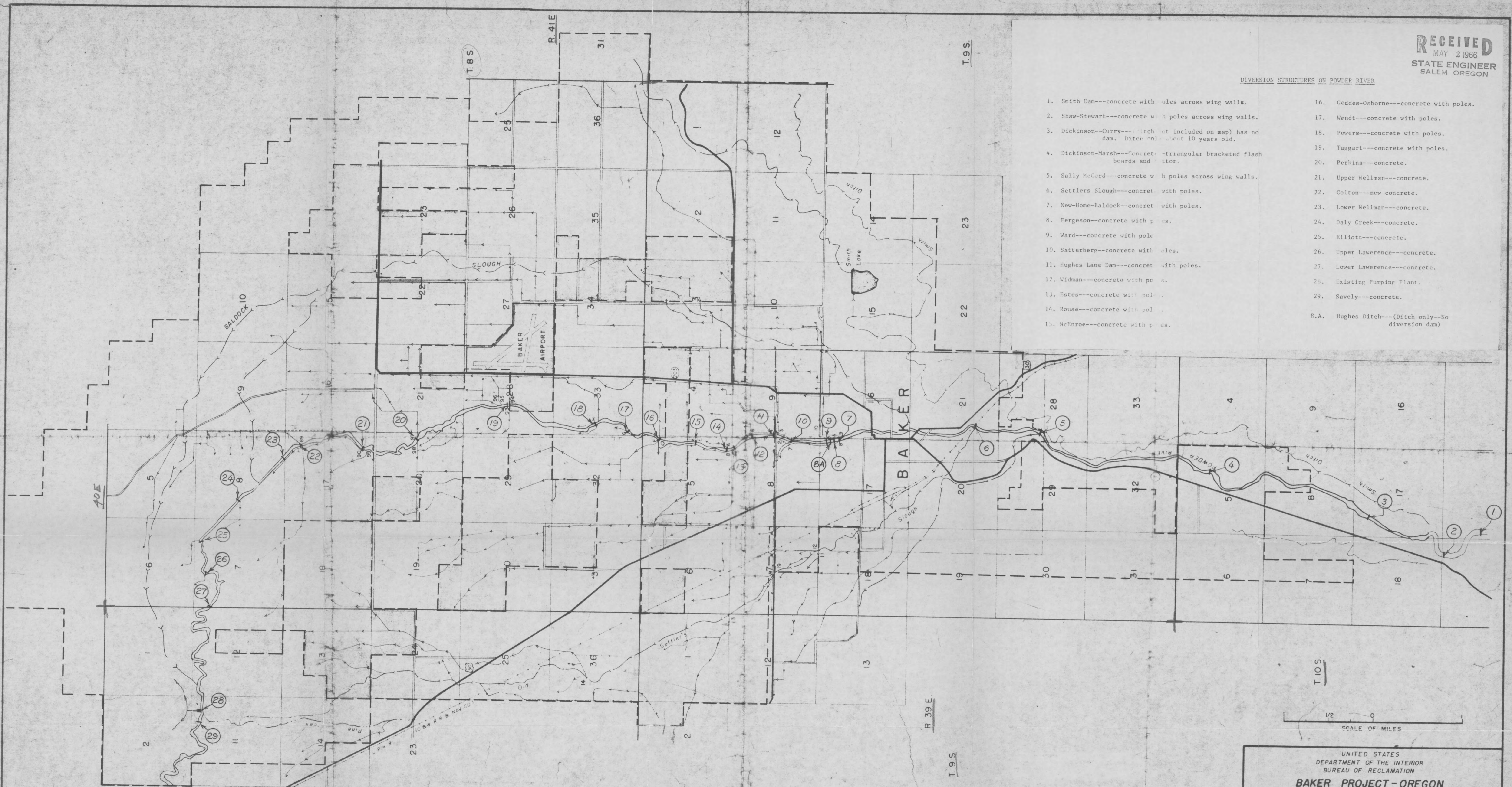

UNITED STATES  
DEPARTMENT OF THE INTERIOR  
BUREAU OF RECLAMATION

**BAKER PROJECT-OREGON  
UPPER DIVISION  
EXISTING DIVERSION POINTS**

DRAWN.....	SUBMITTED.....
TRACED...H.E.G.	RECOMMENDED.....
CHECKED.....	APPROVED.....

Baker, Oregon      2-10-66      569-137-34



RECEIVED  
 FEB 26 1968  
 STATE ENGINEER  
 SALEM OREGON

DIVERSION STRUCTURES ON POWDER RIVER

1. Smith Dam---concrete with poles across wing walls.
2. Shaw-Stewart---concrete with poles across wing walls.
3. Dickinson-Curry---(ditch not included on map) has no dam. Ditch only about 10 years old.
4. Dickinson-Marsh---Concrete---triangular bracketed flashboards and bottom.
5. Sally McFar---concrete with poles across wing walls.
6. Settlers Slough---concrete with poles.
7. New-Home-Baldock---concrete with poles.
8. Ferguson---concrete with poles.
9. Ward---concrete with poles.
10. Satterberg---concrete with poles.
11. Hughes Lane Dam---concrete with poles.
12. Salzman---concrete with poles.
13. Estes---concrete with poles.
14. Rouse---concrete with poles.
15. McEnroe---concrete with poles.
16. Geddes-Osborne---concrete with poles.
17. Wendt---concrete with poles.
18. Powers---concrete with poles.
19. Taggart---concrete with poles.
20. Perkins---concrete.
21. Upper Wellman---concrete.
22. Colton---new concrete.
23. Lower Wellman---concrete.
24. Daly Creek---concrete.
25. Elliott---concrete.
26. Upper Lawrence---concrete.
27. Lower Lawrence---concrete.
28. Existing Pumping Plant.
29. Savely---concrete.
- R.A. Hughes Ditch---(Ditch only--No diversion dam)

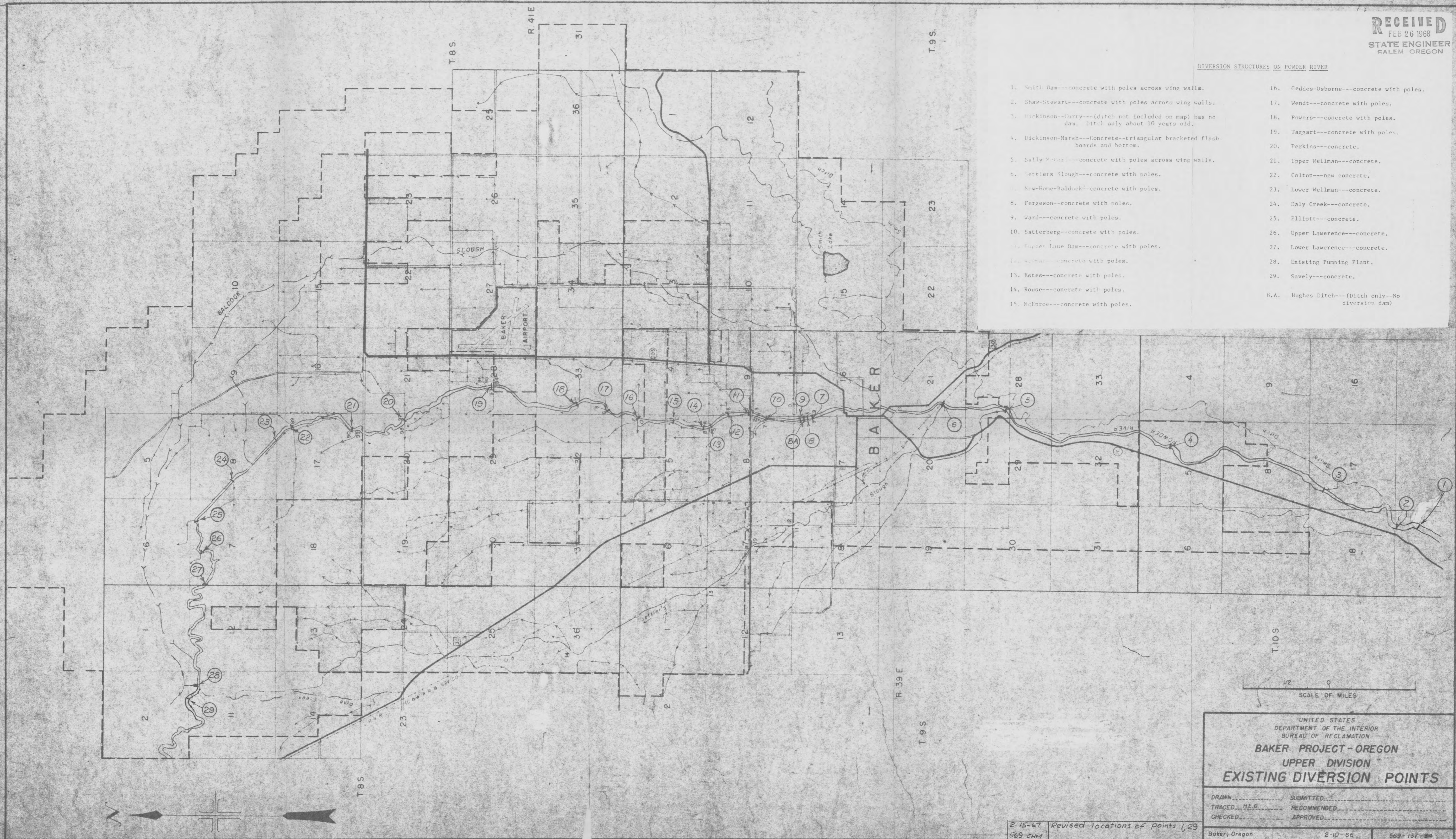

UNITED STATES  
 DEPARTMENT OF THE INTERIOR  
 BUREAU OF RECLAMATION

**BAKER PROJECT-OREGON**  
 UPPER DIVISION  
**EXISTING DIVERSION POINTS**

DRAWN.....	SUBMITTED.....
TRACED...H.E.G.	RECOMMENDED.....
CHECKED.....	APPROVED.....

Baker, Oregon      2-10-66      569-137-34

2-15-67 Revised locations of points 1, 29  
 569 CHM



DIVERSION STRUCTURES ON POWDER RIVER

- |                                                                                             |                                                    |
|---------------------------------------------------------------------------------------------|----------------------------------------------------|
| 1. Smith Dam---concrete with poles across wing walls.                                       | 16. Geddes-Osborne---concrete with poles.          |
| 2. Shaw-Stewart---concrete with poles across wing walls.                                    | 17. Wendt---concrete with poles.                   |
| 3. Dickinson-Curry---(ditch not included on map) has no dam. Ditch only about 10 years old. | 18. Powers---concrete with poles.                  |
| 4. Dickinson-Marsh---concrete---triangular bracketed flash boards and bottom.               | 19. Taggart---concrete with poles.                 |
| 5. Sally McCord---concrete with poles across wing walls.                                    | 20. Perkins---concrete.                            |
| 6. Settlers Slough---concrete with poles.                                                   | 21. Upper Wellman---concrete.                      |
| 7. New-Home-Baldock---concrete with poles.                                                  | 22. Colton---new concrete.                         |
| 8. Ferguson---concrete with poles.                                                          | 23. Lower Wellman---concrete.                      |
| 9. Ward---concrete with pole.                                                               | 24. Daly Creek---concrete.                         |
| 10. Satterberg---concrete with poles.                                                       | 25. Elliott---concrete.                            |
| 11. Hughes Lane Dam---concrete with poles.                                                  | 26. Upper Lawrence---concrete.                     |
| 12. Widman---concrete with poles.                                                           | 27. Lower Lawrence---concrete.                     |
| 13. Estes---concrete with poles.                                                            | 28. Existing Pumping Plant.                        |
| 14. Rouse---concrete with poles.                                                            | 29. Savely---concrete.                             |
| 15. McEnroe---concrete with poles.                                                          | 8.A. Hughes Ditch---(Ditch only--No diversion dam) |

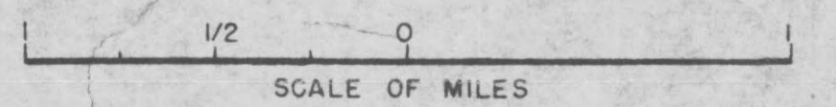
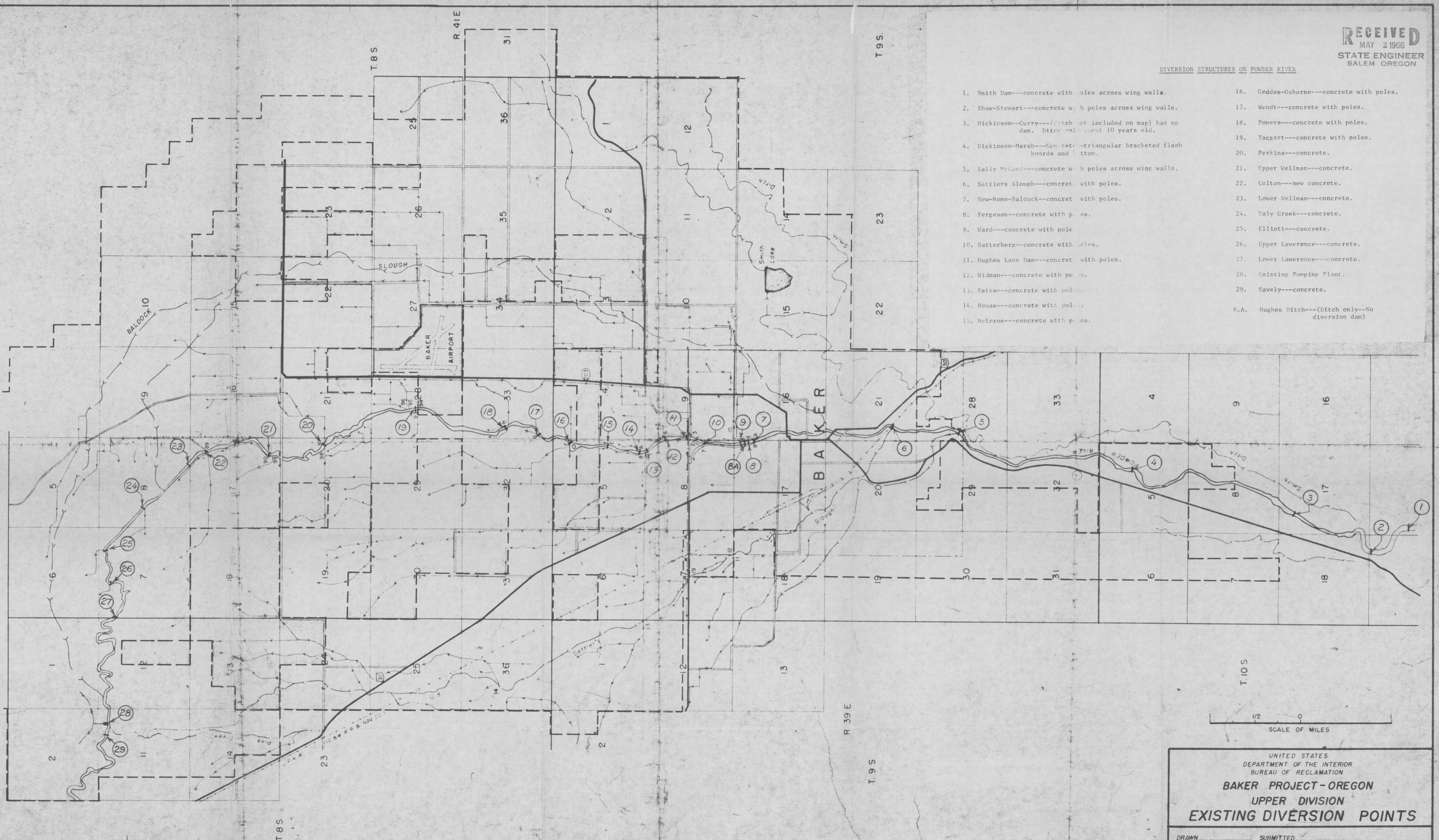

UNITED STATES  
DEPARTMENT OF THE INTERIOR  
BUREAU OF RECLAMATION

**BAKER PROJECT - OREGON**  
**UPPER DIVISION**  
**EXISTING DIVERSION POINTS**

DRAWN.....	SUBMITTED.....
TRACED...H.E.G.....	RECOMMENDED.....
CHECKED.....	APPROVED.....

Baker, Oregon      2-10-66      569-137-34

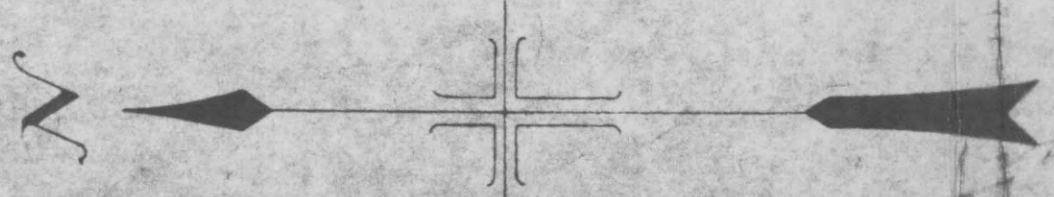



R. 40E.

R. 39E.

T. 7S.

T. 8S.

T. 8S.

R. 41E.

R. 39E.

T. 9S.

T. 22

T. 23

T. 9S.

T. 10S.

T. 10S.

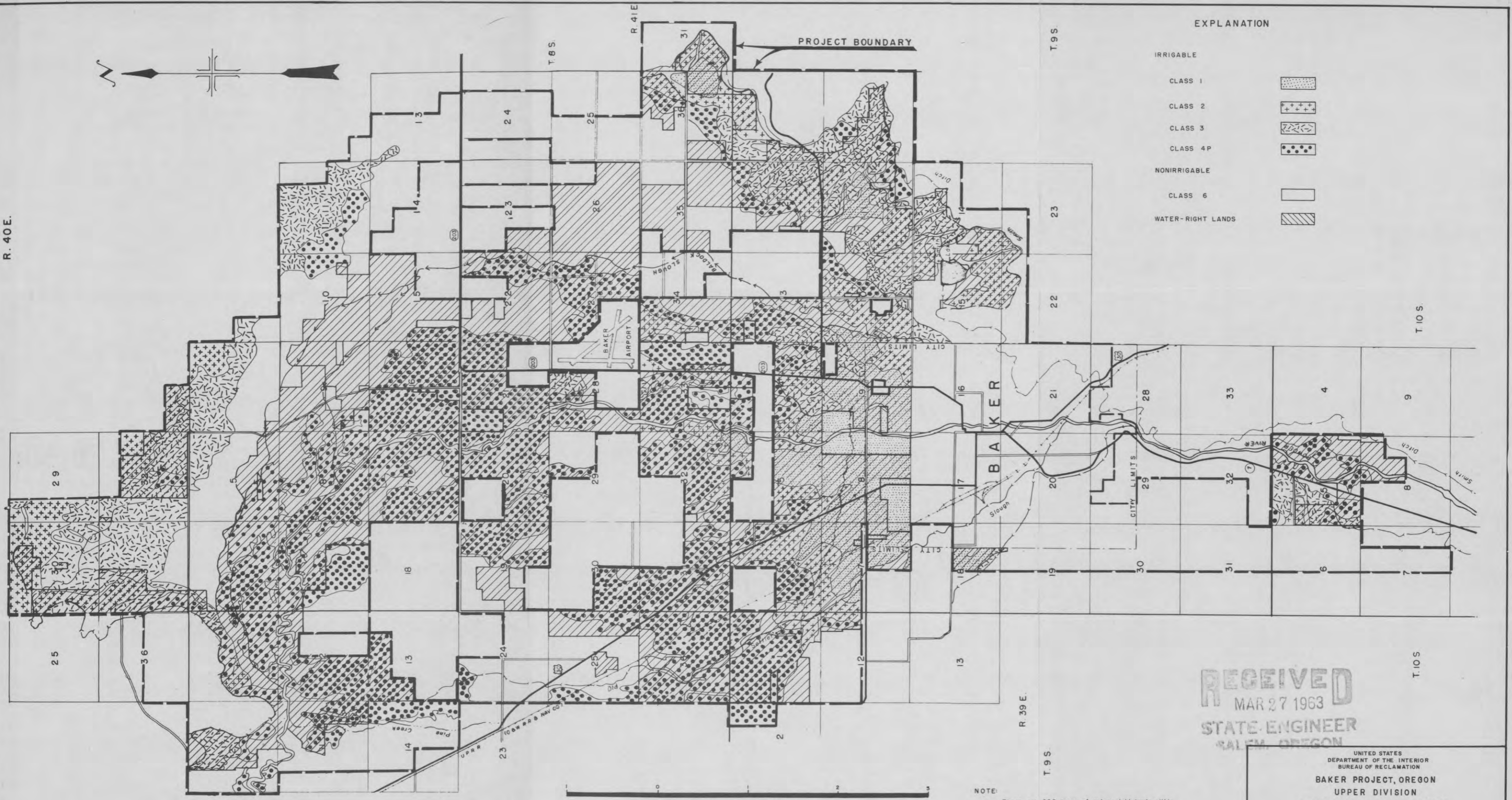

PROJECT BOUNDARY

EXPLANATION

IRRIGABLE	
CLASS 1	[Stippled pattern]
CLASS 2	[Cross-hatched pattern]
CLASS 3	[Diagonal hatched pattern]
CLASS 4P	[Dotted pattern]
NONIRRIGABLE	
CLASS 6	[White box]
WATER-RIGHT LANDS	
	[Diagonal hatched pattern]

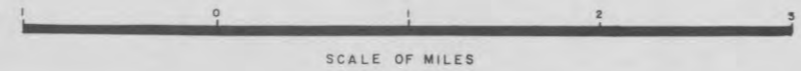

NOTE:  
 There are 600 acres of water-right lands within city limits of Baker not identified on this map. These are mostly city lots or homesites, and are tabulated as 4 H.

RECEIVED  
 MAR 27 1963  
 STATE ENGINEER  
 SALEM, OREGON

UNITED STATES  
 DEPARTMENT OF THE INTERIOR  
 BUREAU OF RECLAMATION

**BAKER PROJECT, OREGON  
 UPPER DIVISION  
 LAND CLASSIFICATION**

DRAWN... H.O.S. ... SUBMITTED...  
 TRACED... H.O.S. ... RECOMMENDED...  
 CHECKED... APPROVED...

SPOKANE, WASHINGTON NOV. 26, 1958 569-122-85