



Oregon Water Resources Department
 725 Summer Street NE, Suite A
 Salem Oregon 97301-1266
 (503) 986-0900
 www.wrd.state.or.us

Certificate of Water Right Ownership Update

ATTN: DOROTHY PETERSON NOTICE TO SELLERS & BUYERS:

By law, all water belongs to the public (ORS 537.110). In almost every instance, a permit or water right certificate from the Water Resources Department is needed before using, diverting or storing water (ORS 537.130). However, most domestic wells do not require water rights. A certificate of water right stays with the land. In order to keep track of water right ownership, the Department requests that this form be submitted to the Department. If for multiple rights, a separate form for each right will be required.

Water that has been used for a long time in one place or that involves a water structure (like a dam) that already exists is no guarantee that there is a water right which would allow the water use to continue.

If you have any questions about this form or water right requirements, please contact your local watermaster or call the Water Resources Department at 503-986-0900.

Note: Please type or print legibly when filling in the following information. Use additional paper if necessary.

PROPERTY SELLER INFORMATION

Applicant(s): EVELYN GRAVEL
First Last
 Mailing Address: 811 NE DOUGLAS AVE
MYRTLE CREEK OR 97457
City State Zip
 Phone: 541-863-6489
Home Work Other

RECEIVED

SEP 10 2014

PROPERTY BUYER INFORMATION

Applicant(s): SCOTT AND PAMELA GOEBEL
First Last
 Mailing Address: 1762 W 2ND ST.
EUGENE OR 97402
City State Zip
 Phone: _____
Home Work Other

WATER RESOURCES DEPT
 SALEM, OREGON

See assessor printout for current address

PROPERTY DESCRIPTION (attach additional pages if necessary):

County: JOSEPHINE Township: 33 Range: 05 Section: 29

Tax Lot Number(s): 408

Street address of water right property: 3755 COYOTE CREEK RD., WOLF CREEK, OR
 97497

Water Right Information (attach copy of water right permit or certificate & final proof map):

Application #: 569477 Permit #: 552142 Certificate or Page #: 84261

Will all the lands associated with this water right be owned by the buyer? Yes No

Name of individual completing this form: ADDISON GRAVEL Phone: 541-863-6489

Signature: [Signature] Date: 9-9-14

Please be sure to attach a copy of your property deed or legal description of the property.

PEDERSEN Dorothy I

From: Rocky <rockygg@charter.net>
Sent: Tuesday, September 09, 2014 7:04 PM
To: wateruse
Subject: Water Rights Ownership Update

To: Dorthy Peterson,

Here is the form you requested. Please understand that the address for the buyer is 10 years old as the sale took place in 2004. Thank you for your help in this matter. If you need any additional information please contact me at 541-863-6489 or email me at this address.

Thank You
Rocky Gravel

Previous User 10 50069

Josephine County
T.33S.R.5W.W.M.

RECEIVED

MAR 11 1989

WATER RESOURCES DEPT.
SALEM, OREGON

App 5-69477

Permit 5-52142

SCALE 1 INCH = 400'

Cert 84261

Need to find new owner

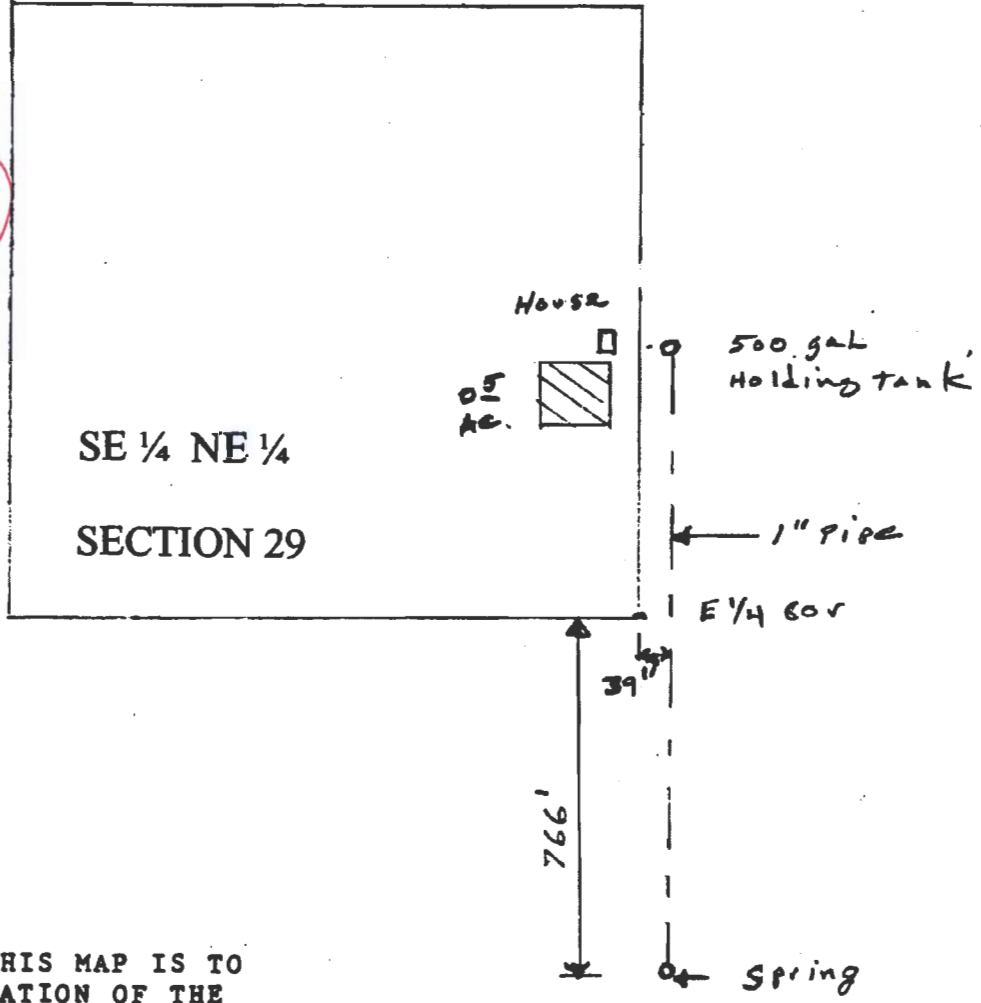

THE PURPOSE OF THIS MAP IS TO IDENTIFY THE LOCATION OF THE WATER RIGHT. IT IS NOT INTENDED TO PROVIDE INFORMATION RELATIVE TO THE LOCATION OF PROPERTY OWNERSHIP BOUNDARY LINES.

FINAL PROOF SURVEY
UNDER



Application No. 69477 Permit No. 52142
IN NAME OF

EVELYN K GIRAVEL

Surveyed FEB 18 1998 by DUANE KIRBY

Josephine
from ~~Lake~~ County Assessor
New Owners?
Yes

R300137 - GOEBEL, SCOTT J &

MAPNUMX: 3305290000040800
MAPNUM: 33052900000408
ACCOUNT: R300137
TWN: 33
RNG: 05
SEC: 29
QQ: 00
TAXLOT: 000408

IMP_VALUE: 71190
LAND_APPR: 42780
LAND_MKT: 43980
RMV: 115170
ACREAGE: 5
LEGAL_ACRE: 21.69
PROP_CLASS: 641
BLDG_CLASS: 122

TL: 000408
TYPE: 00

CODE: 11;05
MAINT: E
NBHD: 0300
YR_BLT: 1975
SQ_FT: 1698
LIVING_AREA: 2788
BEDRMS: 3
ZONE: WR
SPTB_CODES: SFP SFPI
SPTB_AMOUNTS: 3502 4750
MH_VALUE: 0
TAXES: 1076.0899999999999
SALE_DATE: 2/25/2005
SALE_PRICE: 95000
DEED_TYPE: WD
INST_NO: 05-004527
SALE_TYPE: NAA

*Current
addresses
as of
Sept. 2014*

NAME: GOEBEL, SCOTT J &
ADDRESS: 25469 HWY 126
ADDR1: GOEBEL, PAMELA G
ADDR2: 25469 HWY 126
CITY: VENETA
STATE: OR
ZIP: 97487
CSZ: VENETA, OR 97487

SITUS: 3755 COYOTE CREEK RD
ST_NO: 3755
ST_NAME: COYOTE CREEK
APPR_VALUE: 114400
ASSD_VALUE: 113970
R3001372 - GOEBEL, SCOTT J &

MAPNUMX: 3305290000040800
MAPNUM: 33052900000408
ACCOUNT: R3001372
TWN: 33
RNG: 05
SEC: 29
QQ: 00
TAXLOT: 000408

IMP_VALUE: 0
LAND_APPR: 2730
LAND_MKT: 7720
RMV: 7720
ACREAGE: 16.6999
LEGAL_ACRE: 21.69
PROP_CLASS: 641

TL: 000408
TYPE: 00

CODE: 05;11
MAINT: E
NBHD: 0300
ZONE: WR

NAME: GOEBEL, SCOTT J &
ADDRESS: 25469 HWY 126
ADDR1: GOEBEL, PAMELA G
ADDR2: 25469 HWY 126
CITY: VENETA
STATE: OR
ZIP: 97487
CSZ: VENETA, OR 97487

SPTB_AMOUNTS: 0
MH_VALUE: 0
TAXES: 16.219999999999999
SALE_DATE: 2/25/2005
SALE_PRICE: 95000
DEED_TYPE: WD
INST_NO: 05-004527
SALE_TYPE: NAA

SITUS: 3755 COYOTE CREEK RD
ST_NO: 3755
ST_NAME: COYOTE CREEK
APPR_VALUE: 4500
ASSD_VALUE: 2730