

FILE#: P 80726

JERRY WETZEL
1584 ALTA VISTA RD
EAGLE POINT, OR 97524

Application No. P-80726 HB2376
Permit No. _____
Certificate No. _____

Stream Index, Page No. _____

Date	FEES PAID	
	Amount	Receipt No.
		Cert. Fee
Date	FEES REFUNDED	
	Amount	Check No.

Date filed _____
Priority _____
Action suspended until _____
Return to applicant _____
Date of approval _____

Date	To Whom	ASSIGNMENTS		
		Address	Volume	Page

CONSTRUCTION

Date for beginning _____
Date for completion _____
Extended to _____
Date for application of water _____
Extended to _____

REMARKS

PROSECUTION OF WORK

Form "A" filed _____
Form "B" filed _____
Form "C" filed _____

FINAL PROOF

Blank mailed _____
Proof received _____
Date Certificate issued _____



Oregon Water Resources Department Notice of Exempt Reservoir

RECEIVED

DEC 13 1995

For reservoirs built before January 1, 1995, that:

- Store less than 9.2 acre-feet of water, or
- Have a dam less than 10 feet high.

WATER RESOURCES DEPT.
SALEM, OREGON

The deadline for submitting a Notice of Exempt Reservoir is January 31, 1997.

Landowner: WETZEL, JERRY
Last name First name MI

Authorized Agent: _____
Last name First name MI

Address: 1584 ALTA VISTA RD.
RA9LR PT. OR. 97524

Phone: 830 3298
City State Zip

FAX: _____ Home Work E-Mail Address: _____

A. County of use: JACKSON. B. River basin (see reverse): ROGUE.

C. Legal description of reservoir location:

Township	Range	Section	Quarter/Quarter	Tax Lot #
36S	1W	14	NORTH HALF OF NORTHWEST QUARTER	600

D. Name, if any, of reservoir: _____ E. Reservoir in existence since: 1 1
MM DD YY

F. Source of water: EAGLE PT. IRR. DISTRICT which flows into ANTELOPE CREEK
Name of river or creek Name of river or creek

G. Maximum height of dam: 5 feet.

H. Quantity of water stored in reservoir at maximum capacity (see reverse): TWO acre-feet.

I. Water stored in reservoir is used for (see reverse): IRRIGATION.

J. Rate and area of use—Refer to chart on the back of this form. For each type of water use listed in Item I., show the quantity of water used and, if applicable, the number of acres on which water is used.

BEFORE YOU SIGN AND SUBMIT THIS APPLICATION . . . HAVE YOU:

Answered each question on this form as completely as possible?

Attached a legible map showing township, section, range, quarter-quarter & tax lot number?

By my signature below, I swear that all statements made and information provided in this application are true to the best of my knowledge.

Jerry Wetzel _____ 12-6-95
(Signature of Landowner/Agent) (Printed name and title) (Date)

For Department Use	<u>P-80726</u>	<u>12-13-95</u>	10-95
	File #	Date received	

Oregon's major river basins:

- | | | |
|---------------|-----------------|--------------|
| 1-North Coast | 8-Grande Ronde | 15-Rogue |
| 2-Willamette | 9-Powder | 16-Umpqua |
| 3-Sandy | 10-Malheur | 17-S. Coast |
| 4-Hood | 11-Owyhee | 18-Mid Coast |
| 5-Deschutes | 12-Malheur L. | 19-Columbia |
| 6-John Day | 13-Goose/Summer | 20-Snake |
| 7-Umatilla | 14-Klamath | |

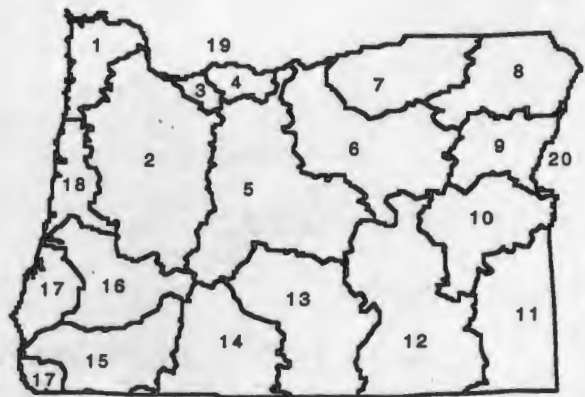

One acre-foot is the volume of water that would cover one acre with one foot of water. To find out how much water your pond stores, multiply the surface area by the average depth. This will give you a rough estimate of cubic feet. One acre-foot equals 43,560 cubic feet. You can submit a Notice of Exempt Reservoir if your pond stores less than 400,752 cubic feet-43,560 X 9.2.

Rate and Area of Use

cfs-cubic feet per second

gpm-gallons per minute

Agriculture, Land Management

Gen. Agriculture	cfs/gpm	# acres	Cranberry	cfs/gpm	# acres
Irrigation	cfs/gpm	# acres	Nursery Operatn.	cfs/gpm	# acres
Stockwater	cfs/gpm	# acres	Temp. Control	cfs/gpm	# acres
Aquatic Life	cfs/gpm	# acres	Forest/Range Mgt	cfs/gpm	# acres
Other:	cfs/gpm	# acres	Other:	cfs/gpm	# acres

Industrial/Commercial Uses

Industrial	cfs/gpm	_____	Commercial	cfs/gpm	_____
Fire Protection	cfs/gpm	_____	Mining	cfs/gpm	_____
Power Dev.	cfs/gpm	_____	Other:	cfs/gpm	_____

Drinking Water Supply

Human Consumption	cfs/gpm	_____	Domestic	cfs/gpm	_____
Domestic	cfs/gpm	_____	Other:	cfs/gpm	_____
Expanded	cfs/gpm	_____			

Community Water Supply

Municipal	cfs/gpm	_____	Quasi-Municipal	cfs/gpm	_____
Group Domestic	cfs/gpm	_____	Storm Water Mgt	cfs/gpm	_____
Other:	cfs/gpm	_____	Other:	cfs/gpm	_____

Environmental Benefits

Pollution Abatement	cfs/gpm	_____	Recreation	cfs/gpm	_____
Wetland Enhancement	cfs/gpm	_____	Wildlife	cfs/gpm	_____
Other:	cfs/gpm	_____	Other:	cfs/gpm	_____

T.36S. R.1W. W.M.
N COUNTY

NCH = 400 FEET

SEE MAP 36 1W 11

Application No. 80724
Permit No.

RECEIVED

36 1

DEC 13 1995

WATER RESOURCES DEPT.
SALEM, OREGON

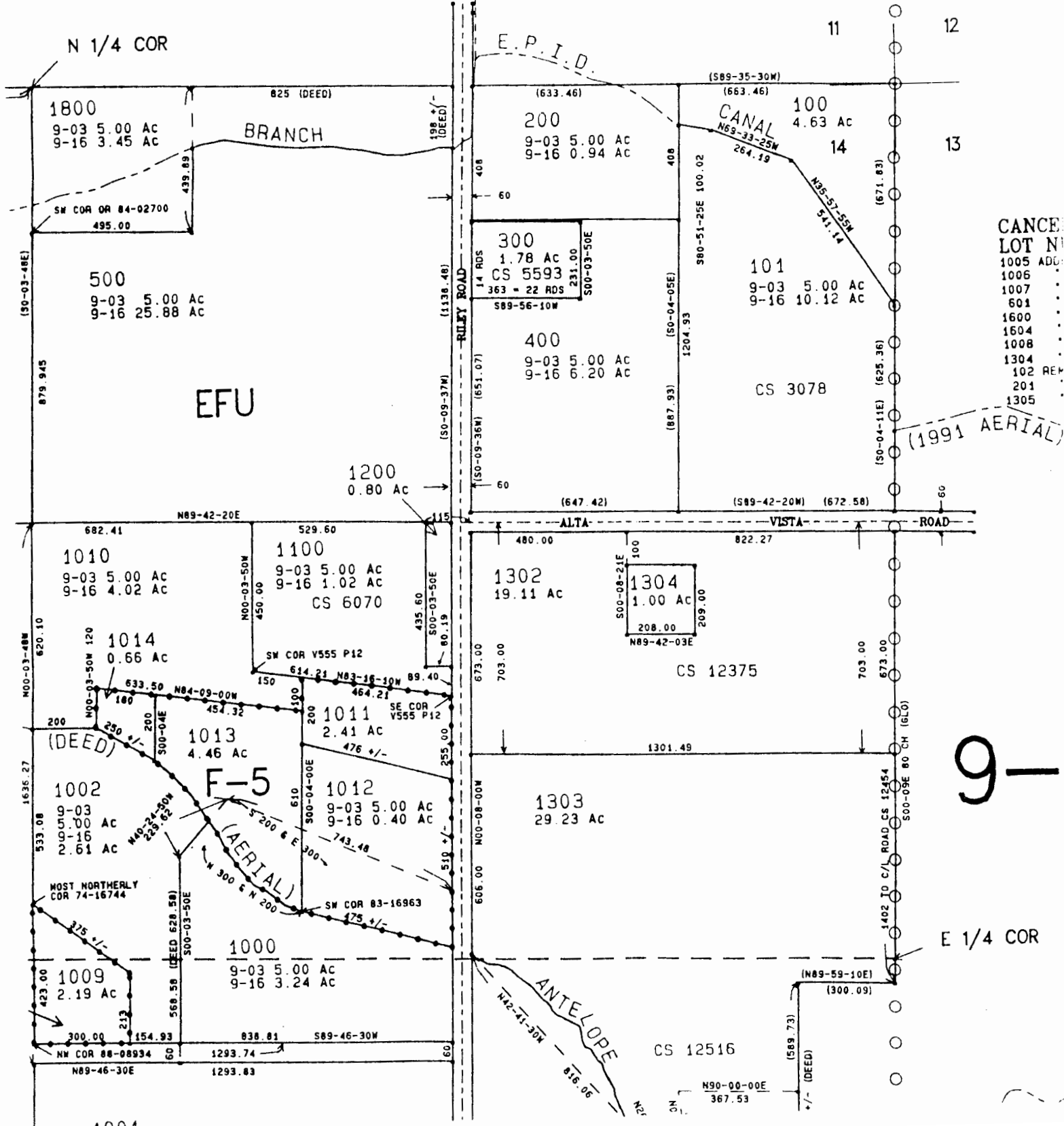

9-

E 1/4 COR

RECEIVED

DEC 13 1995

WATER RESOURCES DEPT.
SALEM, OREGON

SECTION 14 T.
JACKSON

SCALE: 1 INCH

IMPORTANT
THIS MAP FOR ASSESSMENT
AND TAXATION PURPOSES
ONLY

SEE MAP 36 1W 11C

E.P.I.D.

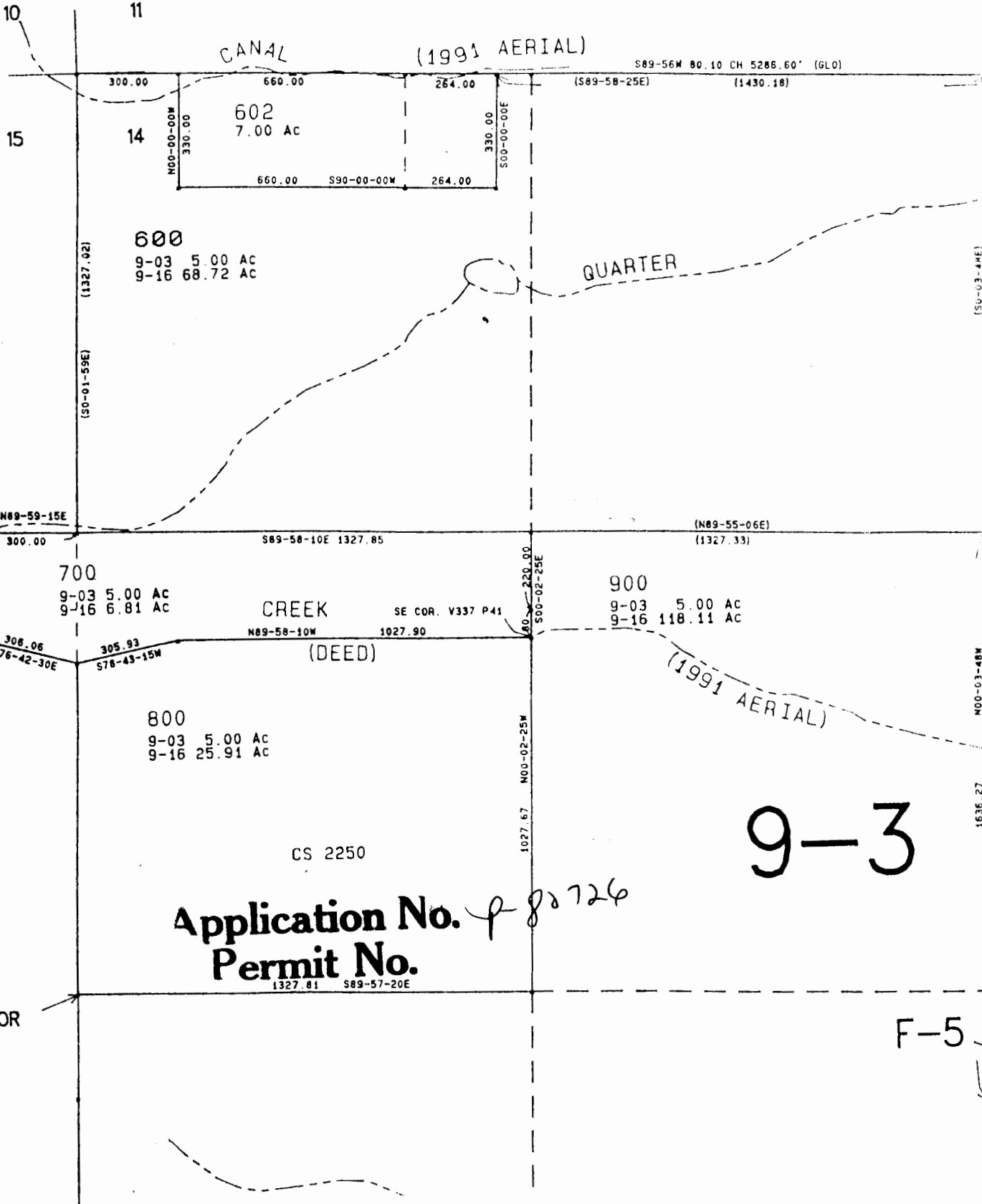

9-3

Application No. *p 80726*
Permit No.

W 1/4 COR

F-5

December 22, 1995

Oregon

JERRY WETZEL

1584 ALTA VISTA RD
EAGLE POINT, OR 97524

WATER
RESOURCES
DEPARTMENT

REFERENCE: File # P-80726;

Notice of Exempt Reservoir (Pond)

This is to let you know that we have received your Notice of Exempt Reservoir and assigned it the number listed above. Please refer to this number if you need to contact us about the notice. As required by law, your Notice of Exempt Reservoir filing will appear in our weekly public notice within 90 days from the time it was filed.

We have determined that your reservoir appears to meet the general criteria for exemption from the requirement to obtain a permit. However, we feel it is important to tell you that the Department must accept comments until August 1, 1997 on whether the reservoir poses a threat to fishery resources or existing water right holders. After the August 1, 1997 deadline, the Department has 180 days to assess comments. Any such comments will be reviewed and you will be notified only if any action on your part is necessary.

If no comments are received or the Department's assessment shows your pond does not cause injury, your pond will be considered exempt. You are advised that this exemption is limited to the amount of water that had been stored prior to January 1, 1995. Any increase in the storage or use of the stored water after that date must be authorized under a permit issued by this Department.

If you have any questions, please write to use at the address below, or call the Water Rights Information Group at (503)378-8455 or toll free in Oregon, 1-800-634-3199.

Sincerely,



Anita McLoud
Water Rights Specialist
Water Rights Division

cc: Watermaster District 14



Commerce Building
158 12th Street NE
Salem, OR 97310-0210
(503) 378-3739
FAX (503) 378-8130

RECEIVED

DEC 13 1995

WATER RESOURCES DEPT.
SALEM, OREGON

12-6-95

GERRY CLARK

THIS QUARTER BRANCH CREEK ONLY RUNS
IN THE WINTER AND SPRING MONTHS. I AM ON
CONTRACT WITH THE EAGLE POINT IRRIGATION
DISTRICT FOR MY IRRIGATION WATER WHICH
USE THE QUARTER BRANCH CREEK FOR A DITCH
WHICH FILLS THE POND THAT I PUMP OUT OF.

Jerry Clark

Application No. 80726
Permit No.

PRE-TR APPLICATION PROCESSING OUTLINE

Application File # P-80726

MINIMUM REQUIREMENTS TO FILE

OAD 690-11-020

HB2576

DATE STAMP

DATE

INITIAL

Name and mailing address of applicant

Source of water

Quantity of water

Map showing location of POD & POU

Use of water

Names and addresses of legal owners

Signature of applicant

HB 2153/HB 2107 APPLICATION -- SEE REVERSE

Oath

Application date stamped per money receipt date

Land use approved _____ pending _____

If reservoir < 5 AF \$ _____, if > 5 AF \$ _____

Route to Data Center (Unless 2153/2107)

DATA CENTER

Stream Code _____

Entered into WRIS

SUPPORT SERVICES

Stamp contents with application number

Mail ack letter (provided by Data Center) with

receipt to applicant, cc to CWRE and file

Place label on file and calendar card

APPLICATION SECTION

Stream Indexed Basin # _____

Plat Carded and copy made YES NO

If dam is over 10 feet or storage exceeds 9.2

AC-FT, route file to Dam Safety Section

TR CASEWORKER

TR Checklist complete YES NO

Within Irrigation District _____

District Notified _____

District excerpt received _____

TR Mailed DATE _____

Public Interest Checklist complete _____

Management Codes _____

REMARKS: _____

MINIMUM APPLICATION REQUIREMENTS TO FILE:

HB 2153 - existing, small, EXEMPT ponds

(date & initials) NOTICE OF EXEMPT RESERVOIR form (or letter if prior to April 8, 1994).

_____ Appropriate map (see item 1 on form).

_____ Evidence that reservoir existed before January 1, 1993 (one or more of the following: dated aerial photo, NOTARIZED affidavit, dated map from agency, construction receipts or other documentation).

_____ Items 2, 3, 4, 5, and 6 are completed.

_____ Signature (and title, if applicable)

HB 2153 - non-exempt existing ponds (large, on-channel)

Complete Minimum Requirements to File on reverse, except before routing to Data Center, change priority date to 1/1/1993. Also, confirm the following:

_____ Receipt of evidence that reservoir existed before January 1, 1993 (one or more of the following: dated aerial photo, NOTARIZED affidavit, dated map from agency, construction receipts or other documentation)

HB 2107 - wetland, stream restoration and storm water management

Complete Minimum Requirements to File on reverse EXCEPT DO NOT ROUTE TO DATA CENTER, BUT DO ROUTE TO CAROL. Also confirm the following:

_____ Name/address of adjacent property owner within 1/4 mile

_____ Map with scale not less than 2 in.=1 mi.

_____ CWRE map if > 10 feet dam or > 9.2 AF

_____ Description of proposed use

_____ Condition addressed

_____ Resulting benefits

_____ Public notices (circle) #1 #2