



**Water Right Application Map**  
**(Supplemental Irrigation from Galesville Reservoir)**  
**Cow Creek Band of Umpqua Tribe of Indians**  
**SW 1/4 of Section 7, T30S-R5W**  
**Douglas County**  
**Scale: 1" = 500'**

RECEIVED BY OWRD

APR 09 2015

SALEM, OR

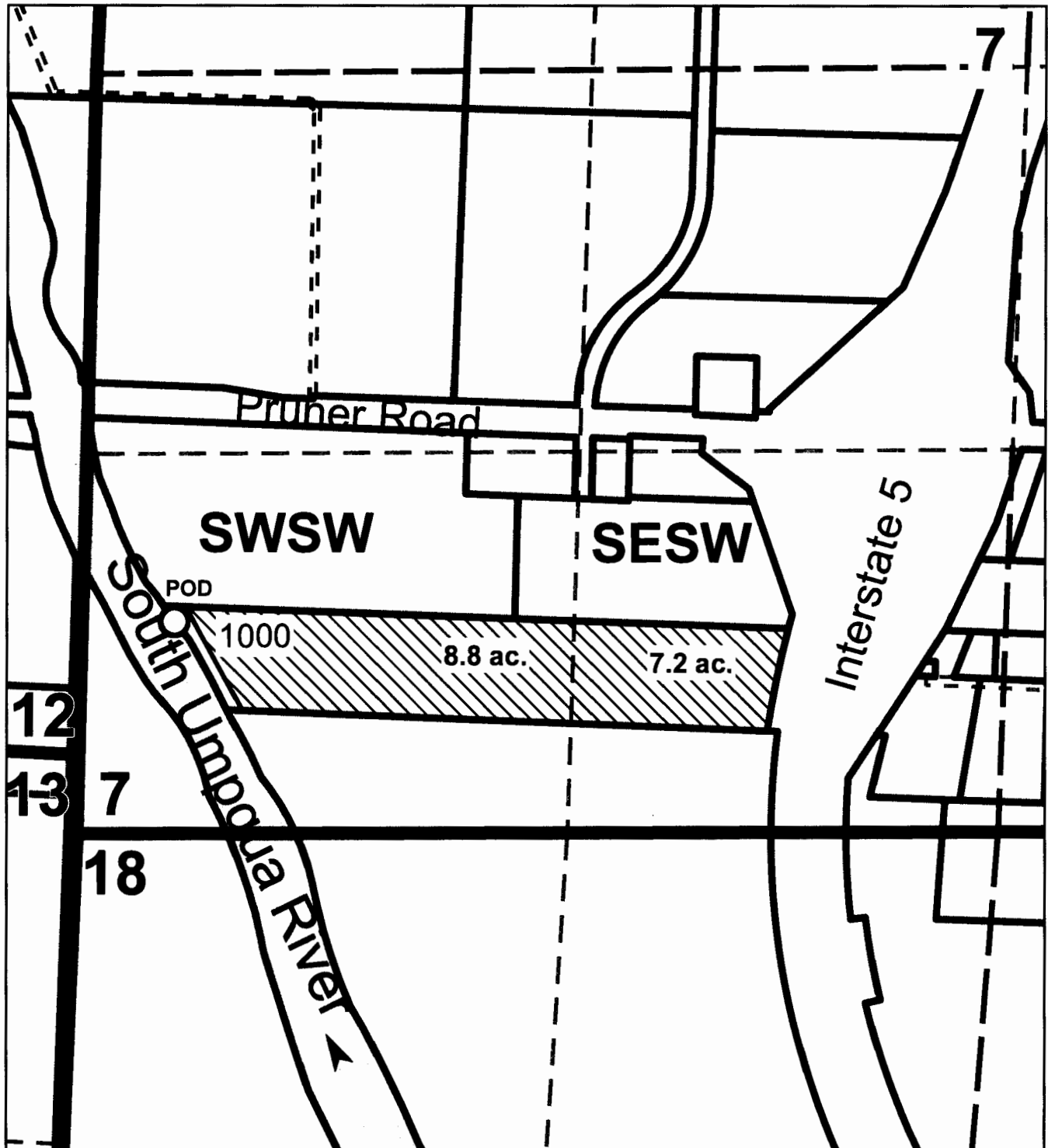

**Point of Diversion is 1760 Ft. South and 250 ft. East  
from the West 1/4 corner of Section 7.**

**Primary South Umpqua Permit #49872 - Certificate #68634 (16 acres)**

*P-88071*



**Water Right Application Map**  
**Cow Creek Band of Umpqua Tribe of Indians**  
**Sec. 32, T29S-R5W**  
**Douglas County**  
**Scale 1" = 500'**

RECEIVED BY OWRD

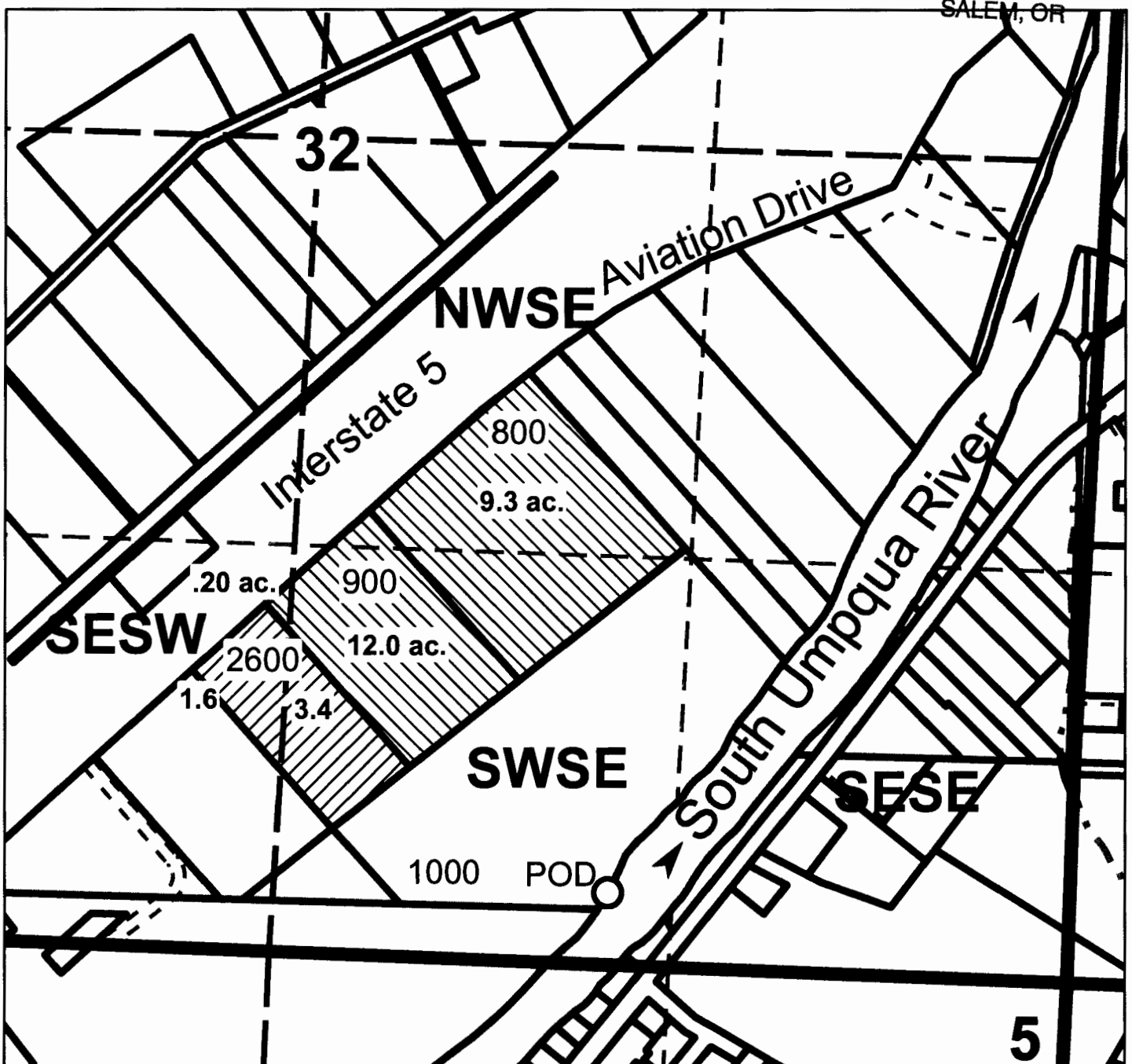
APR 09 2015



POD is located 100 ft. north and 960 ft. East from the south quarter corner of Section 32.

Primary Galesville Reservoir - 21.5 acres   
 Supplemental Galesville Reservoir to Permit 48679 - 5 acres 

P-8807

**Water Right Application Map  
 (Supplemental Irrigation from Galesville Reservoir)  
 Cow Creek Band of Umpqua Tribe of Indians**

**Section 7, T29S-R5W**

**Douglas County**

**Scale 1" = 1000'**

RECEIVED BY OWRD

APR 09 2015

SALEM, OR

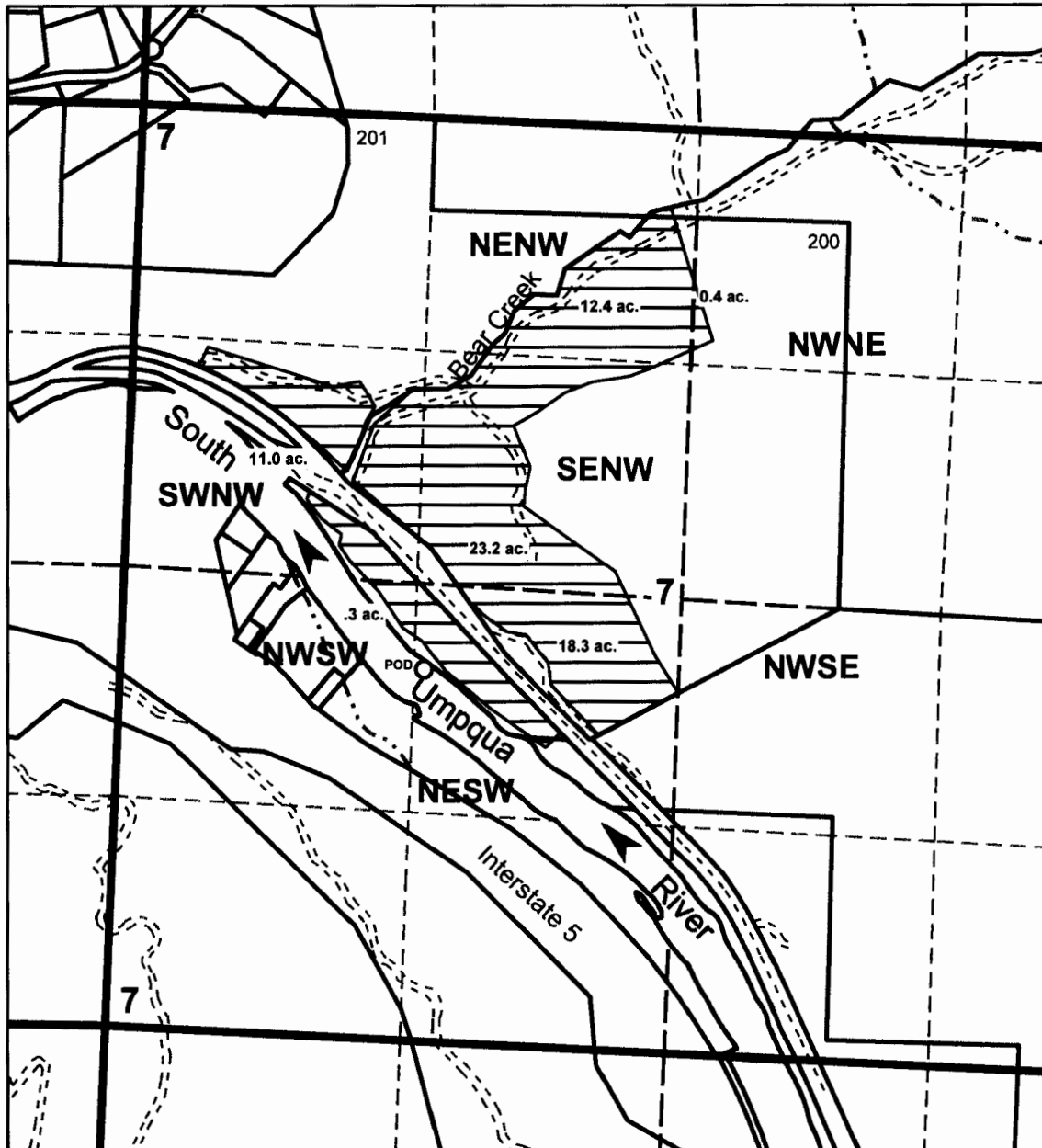
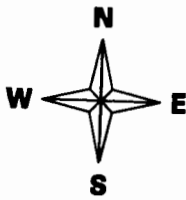

**POD is 400 ft. South and 1300 ft. West from the center of Section 7.**

**Primary South Umpqua River Permit 34537 (65.6 acres)  
 Supplemental Irrigation Galesville Reservoir (65.5 acres)**

S-88071

**Water Right Application Map  
 Cow Creek Band of Umpqua Tribe of Indians  
 (Primary Irrigation from Galesville Reservoir)  
 Sections 26, 27, 34 and 35, T28S-R6W  
 Douglas County  
 Scale 1" = 1000'**

RECEIVED BY OWRD  
 APR 09 2015  
 SALEM, OR

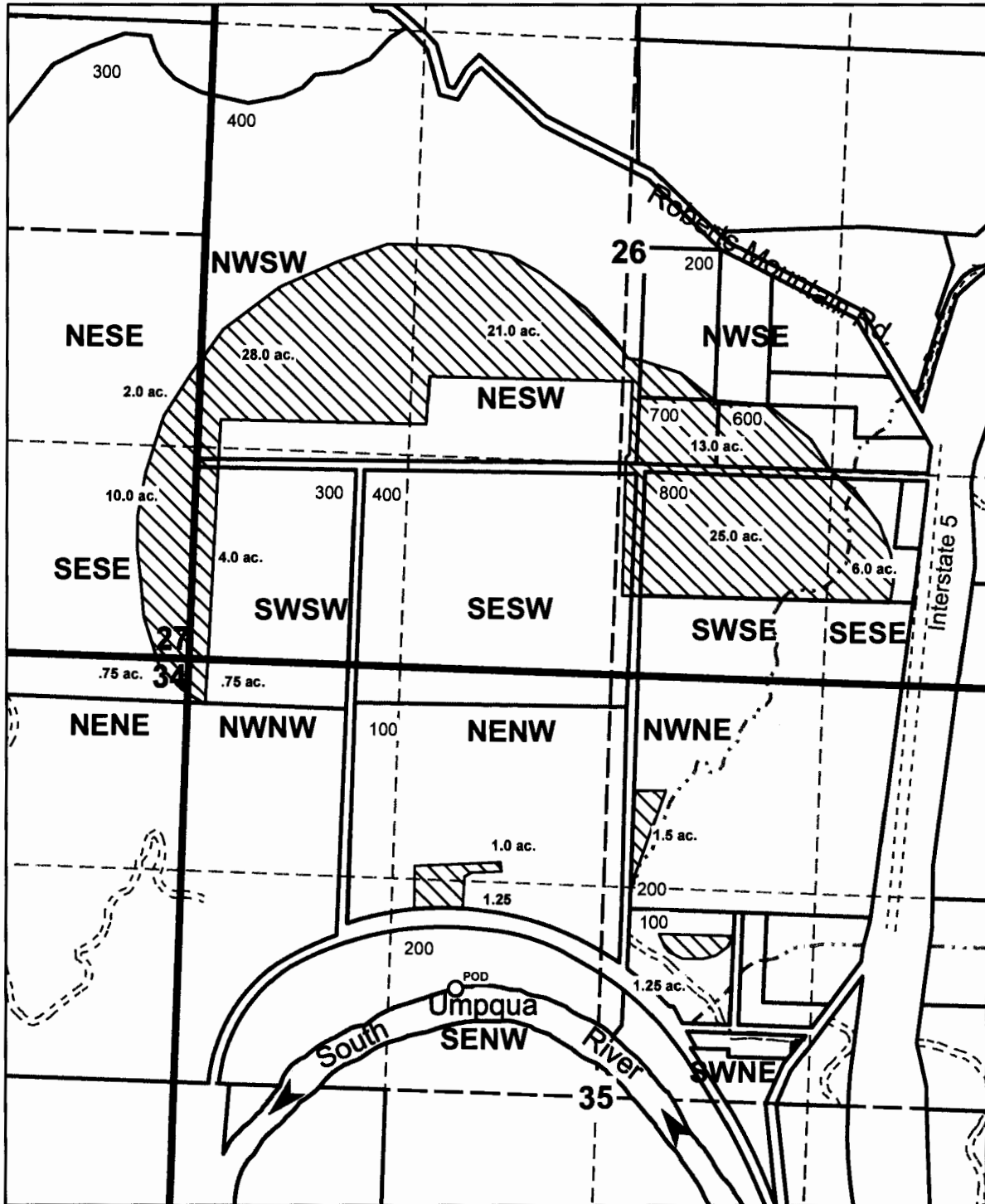

**Point of Diversion is 2050 ft. South and 900 ft. West from the North quarter corner of Section 35.**

**Primary Galesville Reservoir - 115.5 acres**

S-80074

**Water Right Application Map  
(Primary and Supplemental Irrigation from Galesville Reservoir)**

**Cow Creek Band of Umpqua Tribe of Indians**

**Sections 20, 21, 28, and 29, T28S-R6W**

**Douglas County**

**Scale: 1" = 1000'**

RECEIVED BY OWRD

APR 09 2015

SALEM, OR

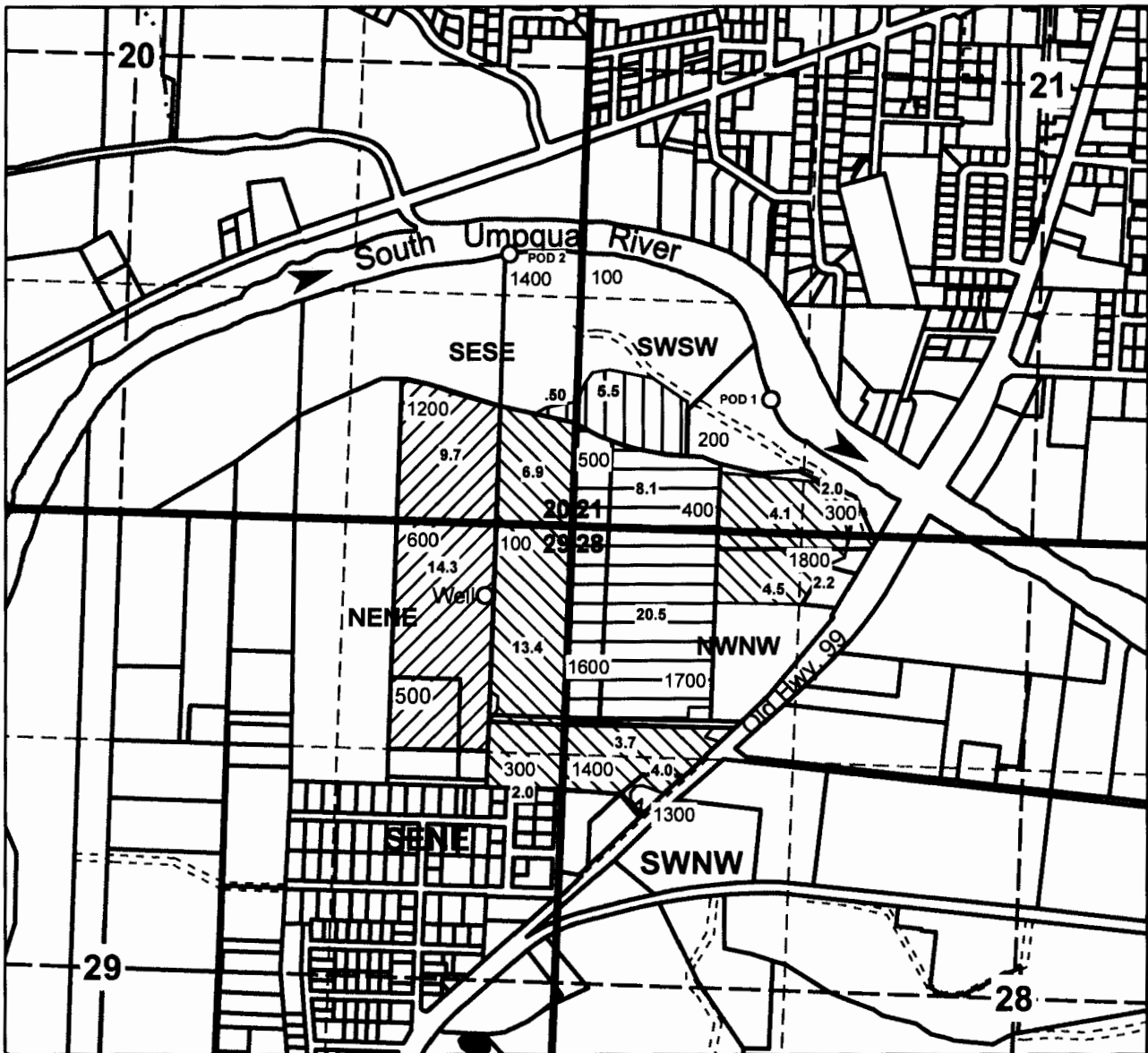
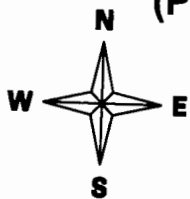

- Supplemental Galesville Reservoir to Permit 28612- 28.6 acres
- Supplemental Galesville Reservoir to Permit 46774 - 42.8 acres
- Primary Galesville Reservoir - 24.0 acres - Supplemental G-3484
- Primary Galesville Reservoir - 6.0 acres

POD 1 is located 3430 ft. North and 1120 ft. East from the West quarter corner of Section 28.

POD 2 is located 1550 ft. North and 450 ft. West from the Southeast corner of Section 20.

POA (Well - G-3484) is located 2260 ft. North and 440 ft. West from the East quarter corner of Section 29.

*S-88071*