

Tax Lot 49 = 19.83 Acres

MAP CODE: 5S-1W-14

D5S 01W 14

~~SW~~ ~~SE~~  
NW SE

X center of section 14

RECEIVED

MAY 08 2015

WATER RESOURCES DEPT  
SALEM, OREGON

stephanie@mezarealestate.com

4508 S Lone Hollow Rd, Woodburn, OR 97071

Traffic, Bicycling, Directions

Proposed Well

ALL OF THIS FOR IRRIGATION

↑  
N

← LONE HOLLOW RD →

Google

Imagery ©2015 Google, Map data ©2015 Google, Terms, Privacy, Report a problem, 290 ft

X - Current well

\* - Current septic tank

≡ - drainfield

PW - Proposed well

Approx. 175' from NW property corner

Approx. 40' from W property line

Approx. 75-100' N of barn on property

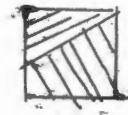

→ Area of use for Primary Irrigation

6/20/15

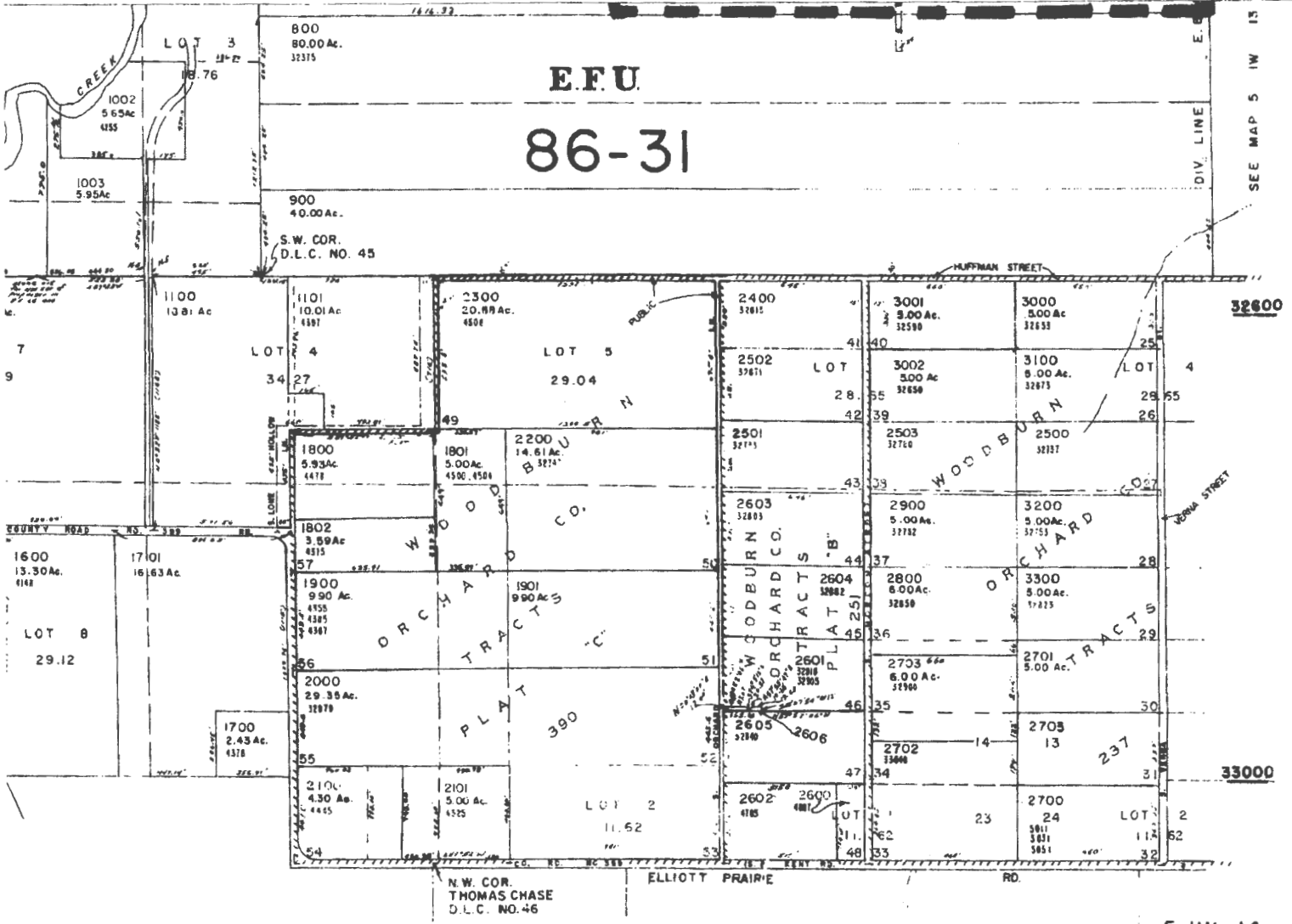

SEE MAP 5 1W 23

5 1W 14  
BOOK 39

RECEIVED  
MAY 08 2013  
WATER RESOURCES DEPT  
SALEM, OREGON

G-18076

Map # 51W14 02300

This map has been copied from the public records and is provided solely for the purpose of assisting in locating the premises. No liabilities are assumed for inaccuracies contained herein or for variations, if any, in dimensions, area or location of the premises or the location of improvements ascertained by actual survey.



RECEIVED

MAY 08 2015

WATER RESOURCES DEPT  
SA. EM. OREGON

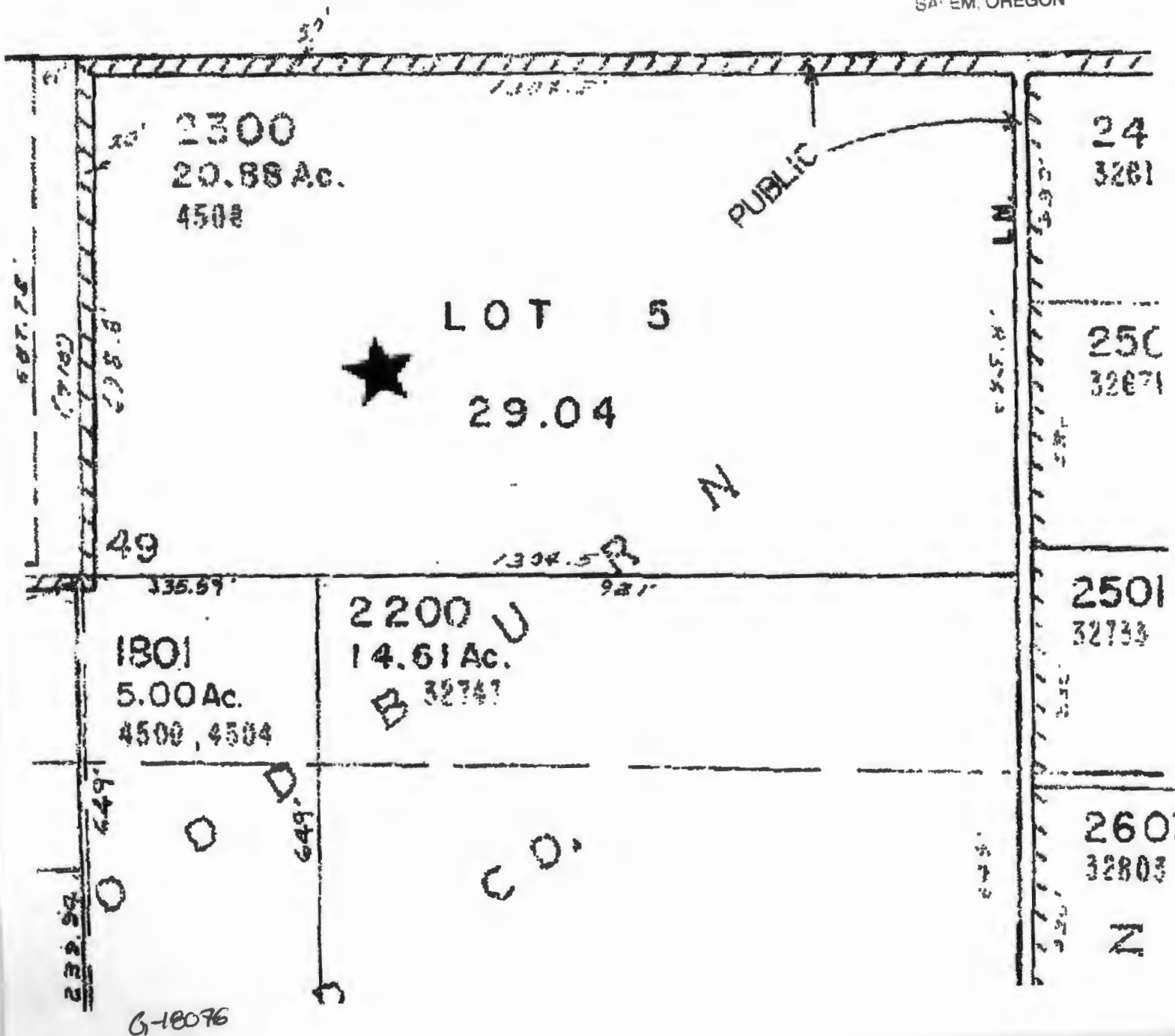

RECEIVED

MAY 08 2015

WATER RESOURCES DEPT  
SALEM, OREGON

Scale 1" = 400 ft.

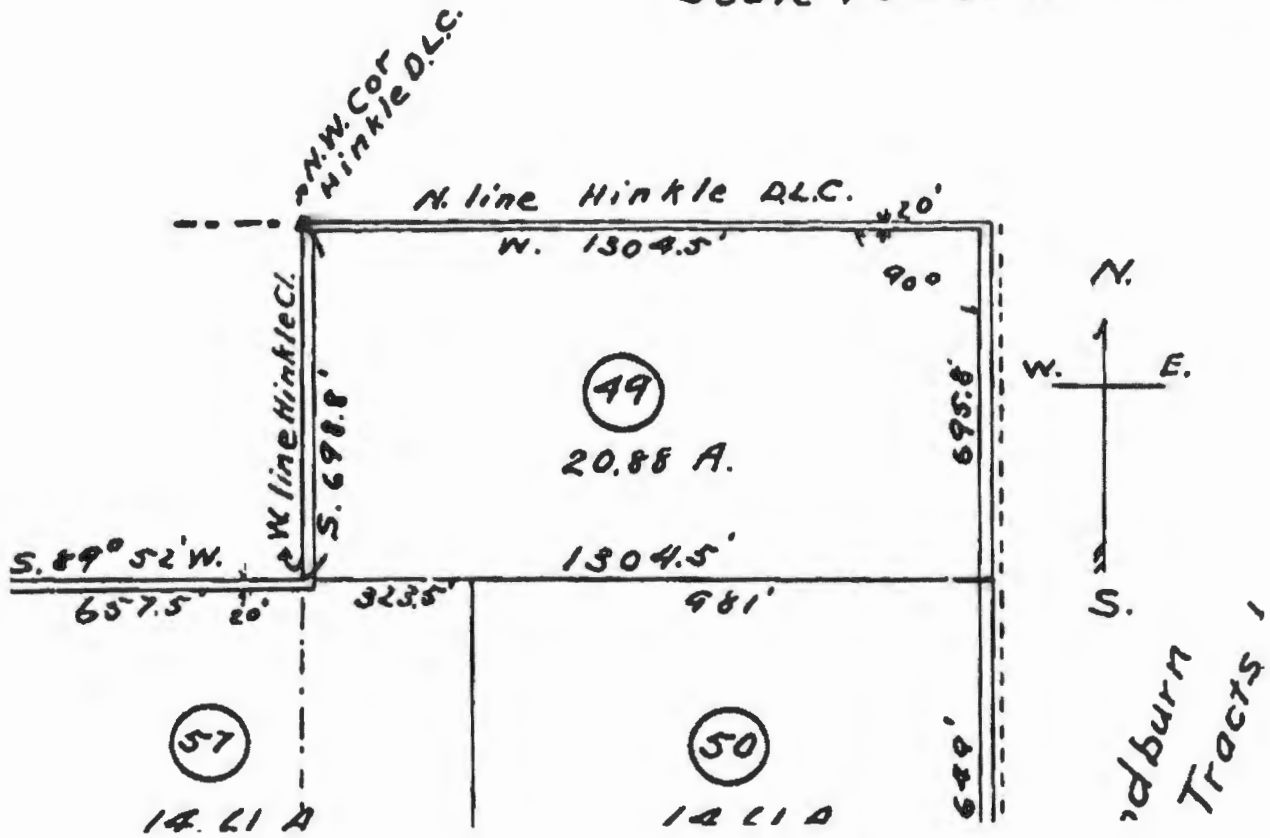

★ 20.88 Acres per the title company when/if a Road ever gets put in by county than my Parcel is 19.83 Acres. yet total rectangle is 20.88 currently.

Stephanie Meza App G-18076

1" = 1320'

Tax Lot: 2300

RECEIVED

OCT 05 2015



Township 5 South, Range 1 West, Section 14

WATER RESOURCES DEPT  
SALEM, OREGON

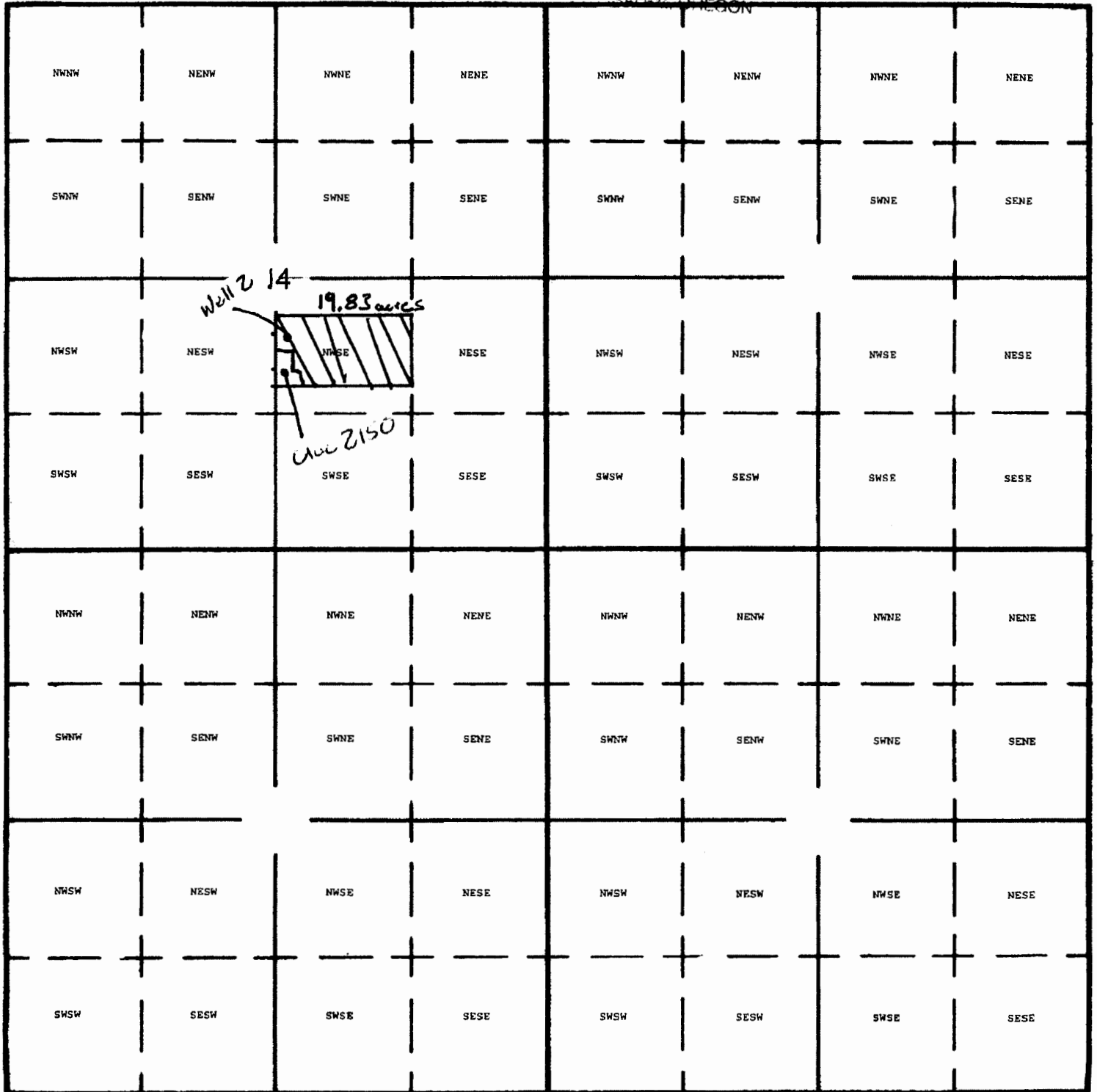

South

East

Well 2 - 505 feet south, 100 feet east from center of section 14

Cue 2150 875 feet south, 80 feet east from center of section 14

G-18076