

**Water Right Application Map for
Richard and Sally Stratton
NW 1/4 Sec. 3 T.28S. R.6W.
Douglas County
Scale 1" = 500'**

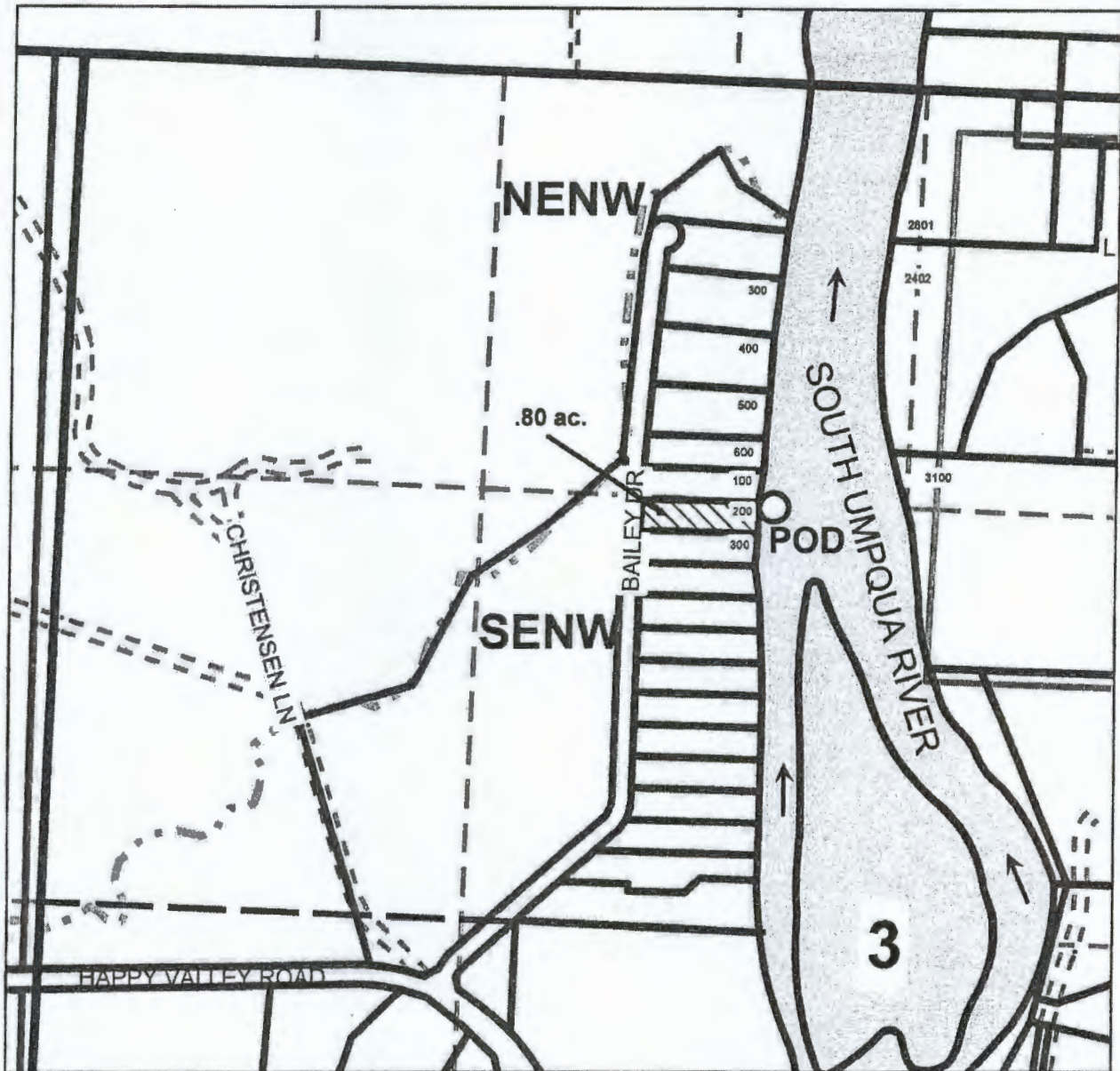

**Point of Diversion is 1340 ft. South and 2230 ft. East
from the Northwest corner of Section 3.**

RECEIVED BY OWRD

MAY 26 2015

SALEM, OR

S-00090

**Water Right Application Map for
Richard and Sally Stratton
NW 1/4 Sec. 3 T.28S. R.6W.
Douglas County
Scale 1" = 500'**

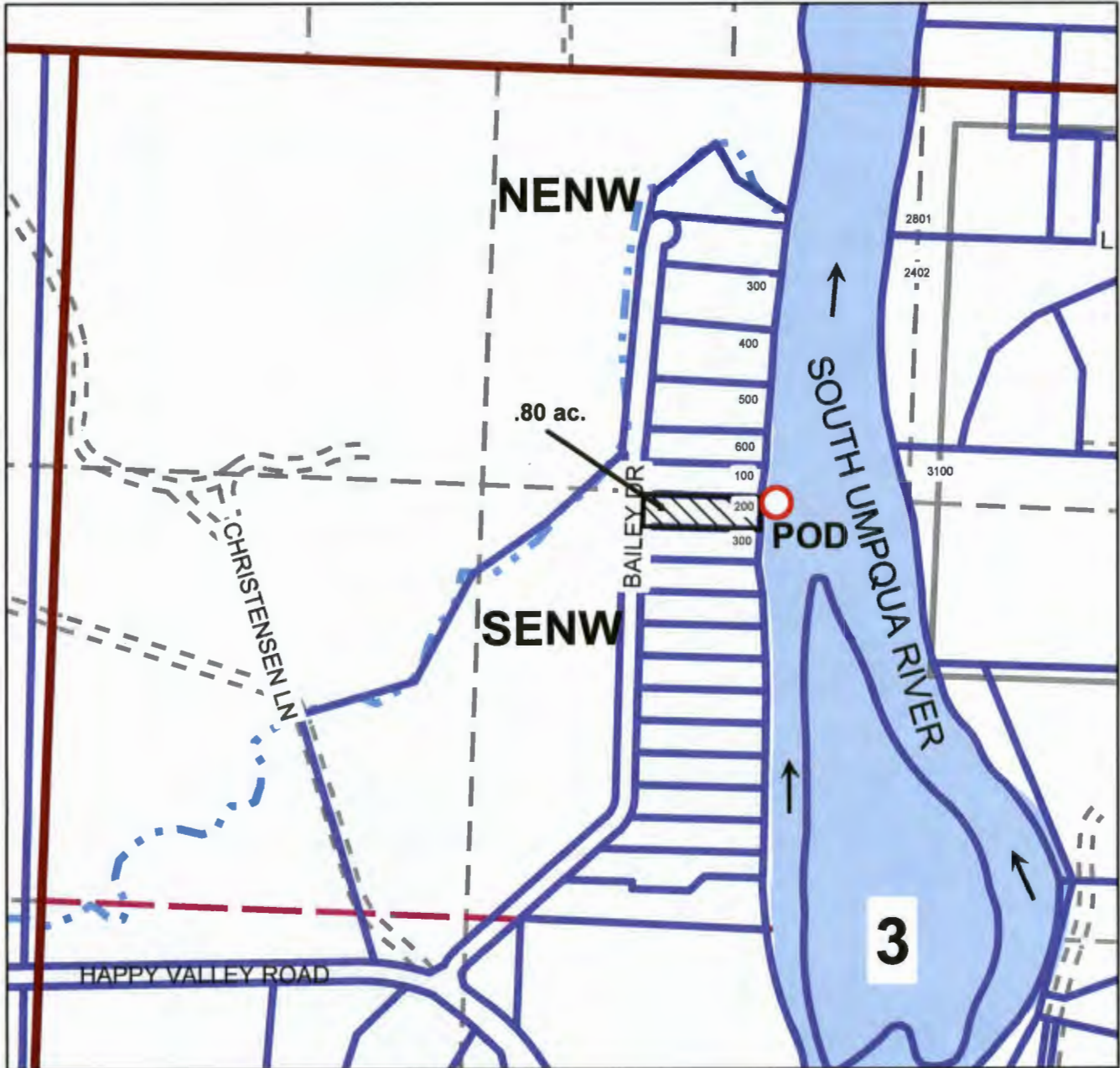

**Point of Diversion is 1340 ft. South and 2230 ft. East
from the Northwest corner of Section 3.**

RECEIVED BY OWRD

MAY 11 2015

SALEM, OR

P-98070