

RECEIVED BY OWRD
MAY 13 2015
SALEM, OR

G-1807F

G-1807

THIS MAP WAS PREPARED FOR
ASSESSMENT PURPOSE ONLY

SECTION 33 T3S R3W W.M.
YAMHILL COUNTY
1" = 400'

3 3 33

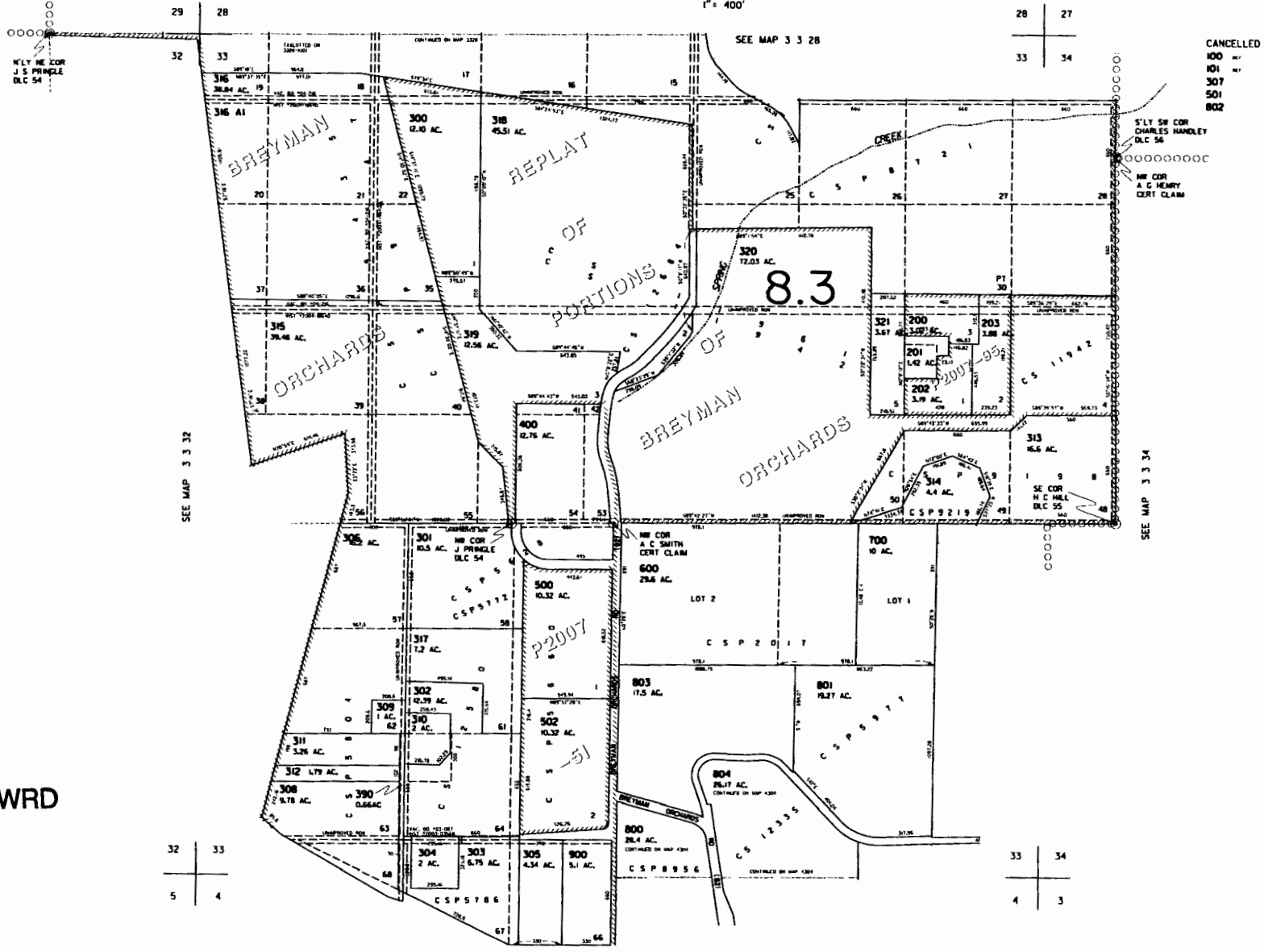

CANCELLED
100
101
307
501
802

RECEIVED BY OWRD

MAY 13 2015

SALEM, OR

SEE MAP 4 3 04

REVISED 10-25-10 BH

3 3 33

CONTACT: OPERATIONS & FACILITIES SUPERINTENDANT,
CHRISTOPHER RAMSEY 503-864-4600

GROUND WATER APPLICATION MAP

LOCATION: T3S, R3W, SEC. 33, NE/NW, TAXLOT 318.
WILLAMETTE MERIDIAN, YAMHILL COUNTY. DLC 55

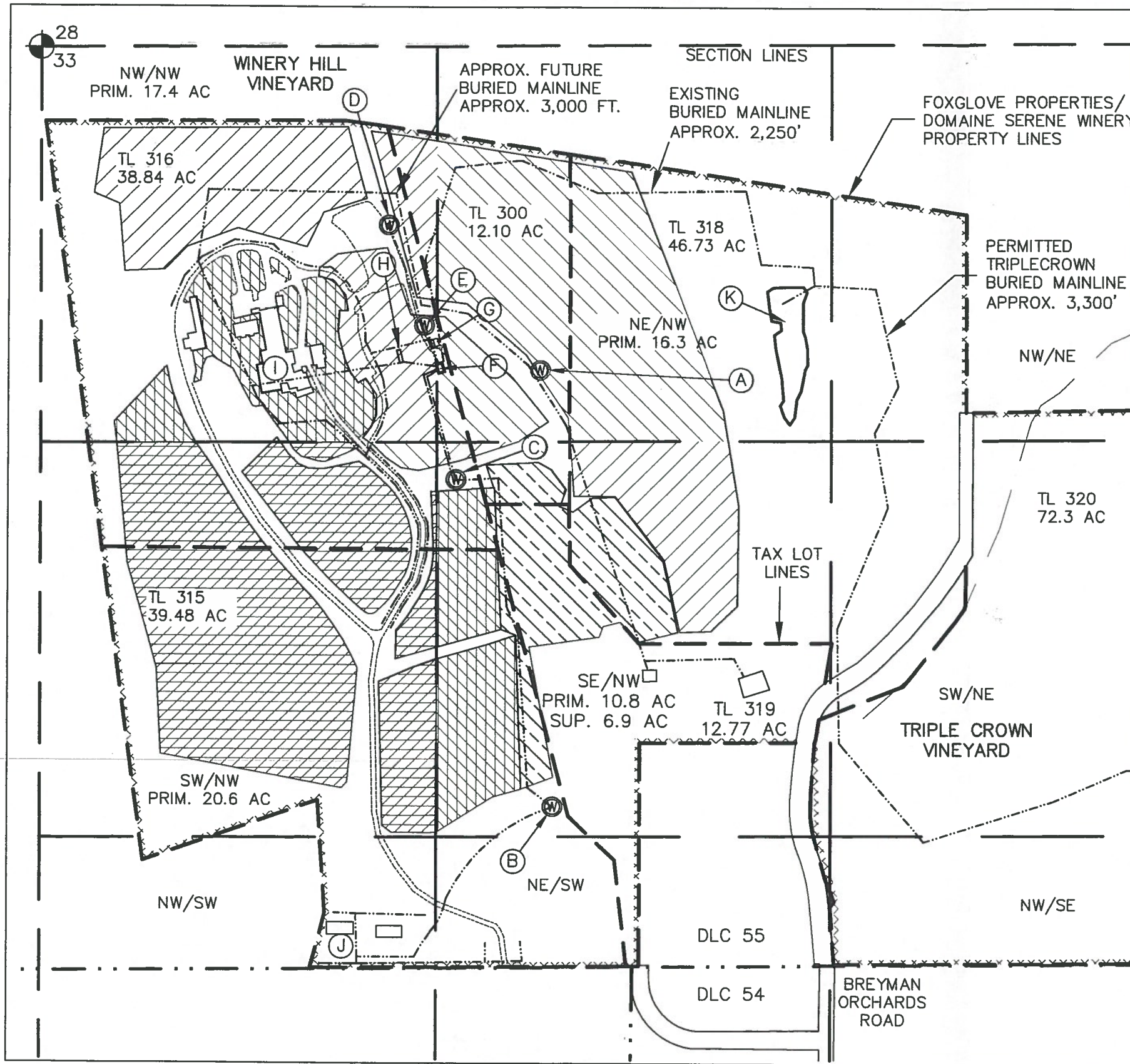

- A) PROPOSED WELL #7, 1,074' S. AND 1,642' E. OF NW CORNER OF SEC. 33.
- B) POD G-11841, WELL #1, 2,520' S. AND 1,680' E. OF NW CORNER OF SEC. 33.
- C) POD G-13896, WELL #2, 1,435' S. AND 1,365' E. OF NW CORNER OF SEC. 33.
- D) POD G-13896, WELL #3, 590' S. AND 1,140' E. OF NW CORNER OF SEC. 33.
- E) POD G-13896, WELL #4, 925' S. AND 1,260' E. OF NW CORNER OF SEC. 33.
- F) PUMP HOUSE WITH METERS FOR WELLS 2, 3, 4, QUARRY POND AND WELL#7.
- G) 4,000 GALLON UNDERGROUND TANK WITH 2 HP BOOSTER PUMP.
- H) 30,000 GALLON UNDERGROUND TANK WITH GRAVITY FEED TO WINERY.
- I) WINERY WITH BOOSTER PUMP SYSTEM (3 HP AND 5 HP) & COM. USE.
- J) SHOP, G-11841, INDUSTRIAL USE & IRRIGATION, METERS FOR IRR. AND DOMESTIC.
- K) POD R-87791 AND S-54831, 940' S AND 2,470'E OF NW CORNER SEC 33.

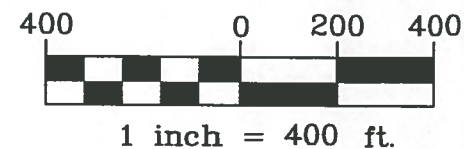

ALL IRRIGATION IS IN HENRY C. HILL DLC 55

Well #7 Irrigation Areas		
1/4 - 1/4	primary	supplemental
NW/NW	17.4	
SW/NW	20.6	
SE/NW	10.8	6.9
NE/NE	16.3	
Totals =	65.1	6.9

LEGEND

<p>IRRIGATION AREAS</p> <p>NOTE: ALL HATCHED AREAS ARE APPLIED FOR IRRIGATION FROM WELL #7.</p> <p> 30.9 ACRES, PRIMARY CERTIFICATES #87843, #88371 & WELL #7 SUPP. PERMIT S-54831</p> <p> 6.9 ACRES, PRIMARY PERMIT S-54831. SUPP. WELL #7</p> <p> 34.2 ACRES, WELL #7 APPLICATION ONLY</p>	<p>LINES AND SYMBOLS</p> <p> SECTION AND 1/4-1/4 LINES</p> <p> BURIED MAINLINES, EXISTING AND PROPOSED.</p> <p> DLC LINE</p> <p> TAX LOT LINE</p> <p> DOMAINE SERENE / FOXGLOVE VINEYARD EXTERIOR PROPERTY LINES</p> <p> WELL LOCATION</p> <p> GOVERNMENT MONUMENT</p>
---	---

MAP BASED ON:
TAX MAP: 3-3-33
USGS DUNDEE QUAD MAP

NOTE: THIS MAP IS PRODUCED TO APPLY FOR THE BENEFICIAL USE OF A WATER RIGHT. IT IS NOT INTENDED TO PROVIDE INFORMATION RELATIVE TO THE LOCATION OF PROPERTY LINES.

APPLICANT:
KENNETH L. EVANSTAD
FOXGLOVE PROPERTIES, LLP -
DOMAINE SERENE VINEYARDS & WINERY

RECEIVED BY OWRD

MAY 13 2015

SALEM, OR

STUNTZNER ENGINEERING
2137 19TH AVENUE
FOREST GROVE, OR 97116
503-357-5717

JOB No.: 314-082
REVISED: 4-29-15
DRAWING NAME:

WINERYHILL GRND WATER APP.



G18077

DOMAINE SERENE DISTANCE FROM SURFACE WATER MAP

PROPOSED WELL LOCATION: T3S, R3W, SEC. 33, NE/NW, TAXLOT 300. WILLAMETTE MERIDIAN, YAMHILL COUNTY. DLC 55

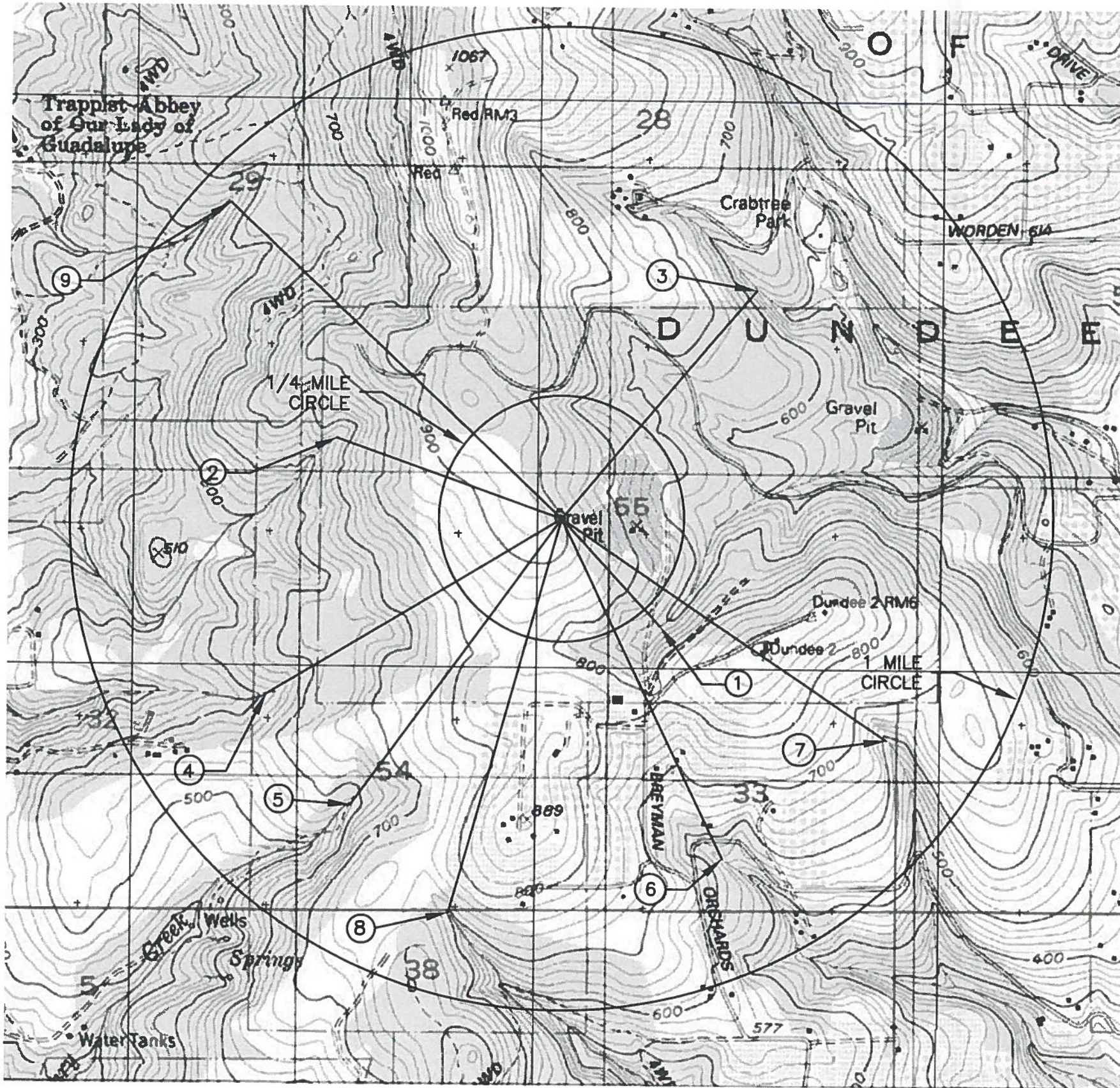

number	Name, tributary & direction	Distance from proposed well to existing Surface Water		Well elevation	elevation change
		Distance (ft)	elevation		
1	Headwater of no-name creek, South-southeast of well location, tributary of Hess Creek and the Willamette River.	1,571	708	900	-192
2	Headwater of no-name creek, Northeast of well location, tributary of Millican Creek and the Yamhill River.	2,564	680	900	-220
3	Hess Creek, Northeast of well location, tributary of the Willamette River.	3,222	550	900	-350
4	Headwater of no-name creek, Southwest of well location, tributary of Millican Creek and the Yamhill River.	3,682	420	900	-480
5	Headwater of no-name creek, South-southwest of well location, tributary of Henry Creek and the Yamhill River.	3,814	580	900	-320
6	Headwater of no-name creek, South-southeast of well location, tributary of the Willamette River.	4,039	550	900	-350
7	Headwater of no-name creek, Southeast of well location, tributary of the Willamette River.	4,214	600	900	-300
8	Headwater of no-name creek, South-southwest of well location, tributary of the Yamhill River.	4,398	700	900	-200
9	Headwater of no-name creek, Northwest of well location, tributary of Millican Creek and the Yamhill River.	4,907	440	900	-460

RECEIVED BY OWRD

MAY 13 2015

SALEM, OR

APPLICANT:
FOXGLOVE PROPERTIES, LLP -
DOMAINE SERENE VINEYARDS & WINERY

CONTACT: OPERATIONS &
FACILITIES SUPERINTENDANT,
CHRISTOPHER RAMSEY 503-864-4600

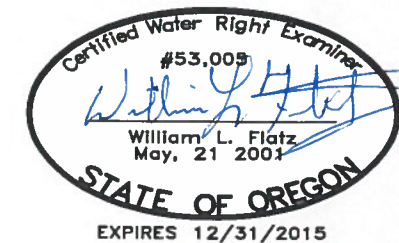
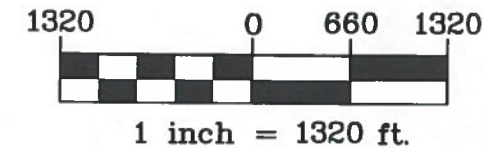

NOTE: THIS MAP IS PRODUCED TO APPLY FOR THE BENEFICIAL USE OF A WATER RIGHT. IT IS NOT INTENDED TO PROVIDE INFORMATION RELATIVE TO THE LOCATION OF PROPERTY LINES.

MAP BASED ON:
TAX MAP: 3-3-33
USGS DUNDEE QUAD MAP

JOB No.: 314-082
REVISED: 4-29-15
DRAWING NAME:
WINERYHILL SURF WATER DIST.

STUNTZNER ENGINEERING
2137 19TH AVENUE
FOREST GROVE, OR 97116
503-357-5717



G-8079