

Water Right Permit Application Point of Diversion Map

City of Jacksonville

Township 33 South, Range 1 East (W.M.)

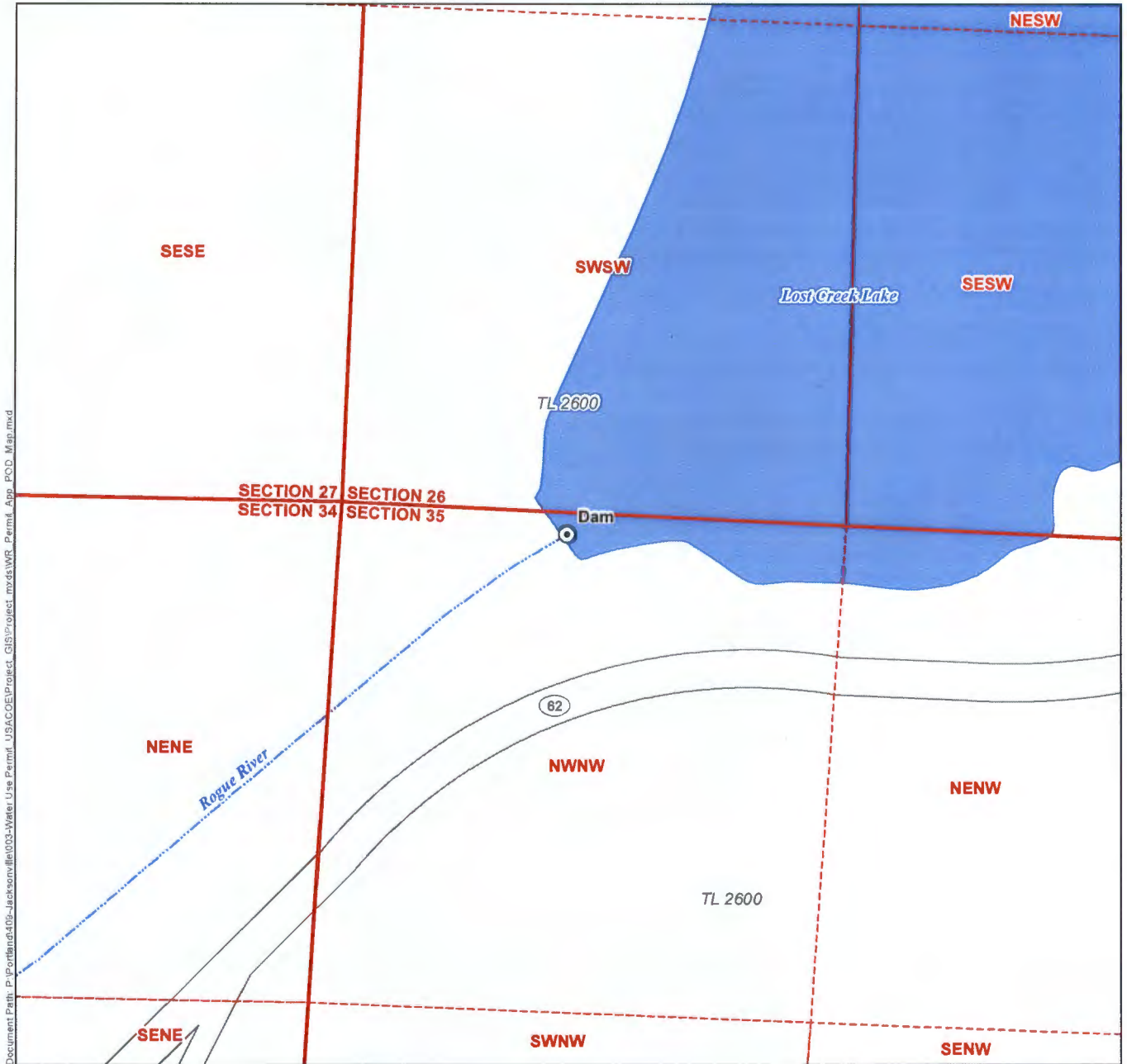

Document Path: P:\p\land409-Jacksonville\003-Water Use Permit_USACOE\Project_GIS\Project_mvds\WR_Permit_App_POD_Map.mxd

LEGEND

- Point of Diversion (POD)
- Taxlots
- Waterbodies
- Watercourses

Disclaimer

This map was prepared for the purpose of identifying the location of a water right only and it is not intended to provide legal dimensions or location of property ownership lines.

Map Notes

Date: April 22, 2015
Data Sources: Jackson Co. GIS, OWRD, US BLM, ESRI
Prepared By: GSI Water Solutions, Inc.

RECEIVED

MAY 21 2015

WATER RESOURCES DEPT
SALEM, OREGON

POD Location Description

Dam
Located 60 feet South and 595 feet East from the NW corner of Section 35, Township 33 South, Range 1 East (W.M.)

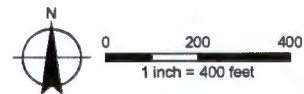

P-88088

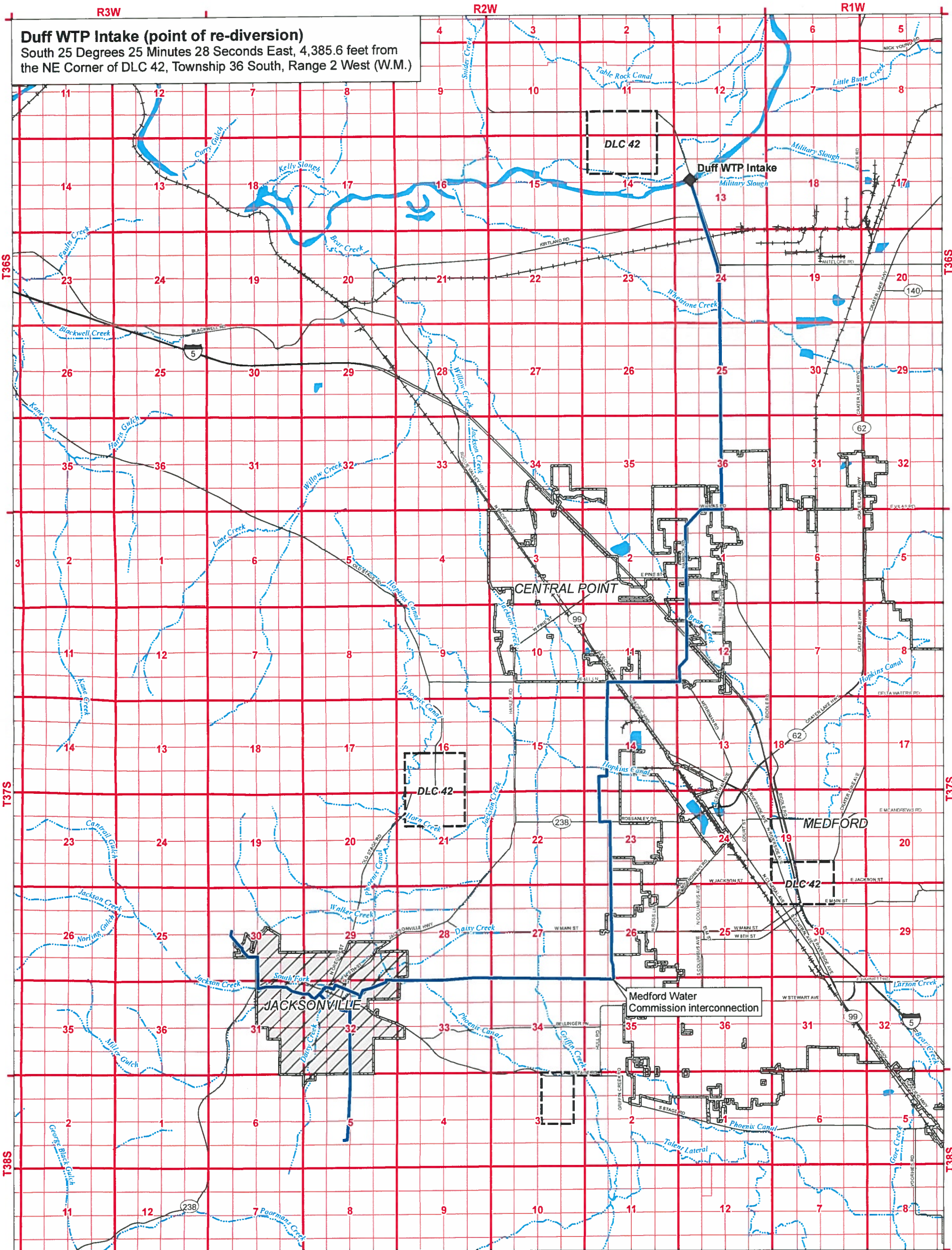

LEGEND

- Place of Use (POU)
- DLC 42
- Watercourses
- Intake
- Cities
- Waterbodies
- Major Transmission and Distribution Lines
- Major Roads
- Railroads

DISCLAIMER

This map was prepared for the purpose of identifying the location of a water right only and it is not intended to provide legal dimensions or location of property ownership lines.

MAP NOTES:

Date: April 22, 2015
Data Sources: Jackson Co. GIS, OWRD, OGIC, US BLM, ESRI

RECEIVED
 MAY 21 2015
 WATER RESOURCES DEPT
 SALEM, OREGON

**Water Right Permit Application
Conveyance Map**

City of Jacksonville
Townships 36, 37, & 38 South,
Ranges 1 & 2 West (W.M.)

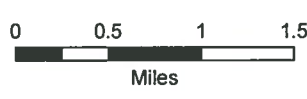

5-88000

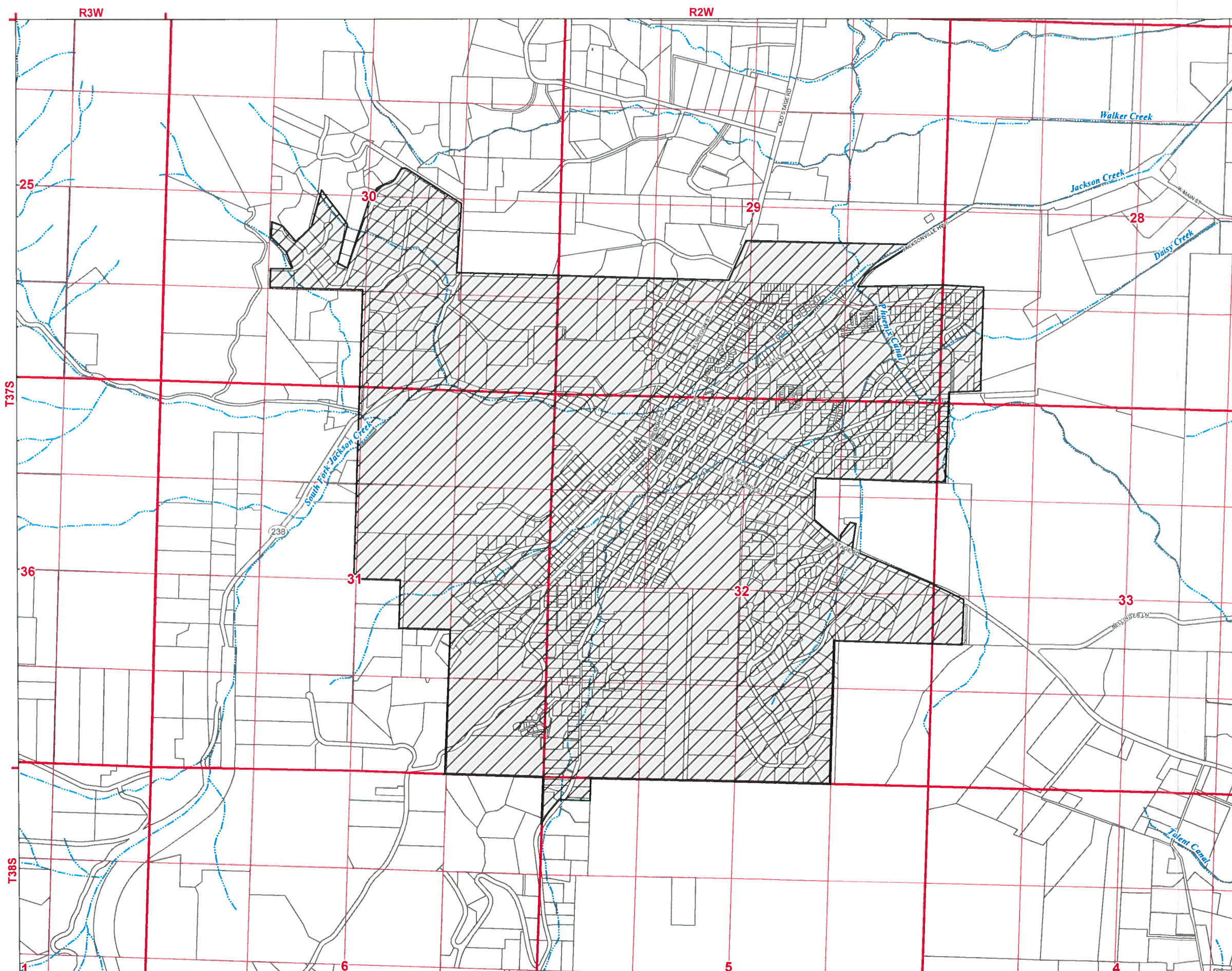

**Water Right Permit Application
Place of Use Map
City of Jacksonville
Townships 37 & 38 South,
Range 2 West (W.M.)**

- LEGEND**
- Place of Use (POU)
 - Taxlots
 - Watercourses
 - Waterbodies

RECEIVED

MAY 21 2015

WATER RESOURCES DEPT
SALEM, OREGON

DISCLAIMER
This map was prepared for the purpose of identifying the location of a water right only and it is not intended to provide legal dimensions or location of property ownership lines.

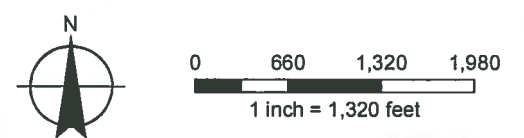

MAP NOTES:
Date: April 6, 2015
Data Sources: Jackson Co. GIS, OWRD, OGIC,
US BLM, ESRI



2-88088