

# T.3S. R.2W. Section 22, W.M.

**RECEIVED**

MAY 21 2015

WATER RESOURCES DEPT  
SALEM, OREGON

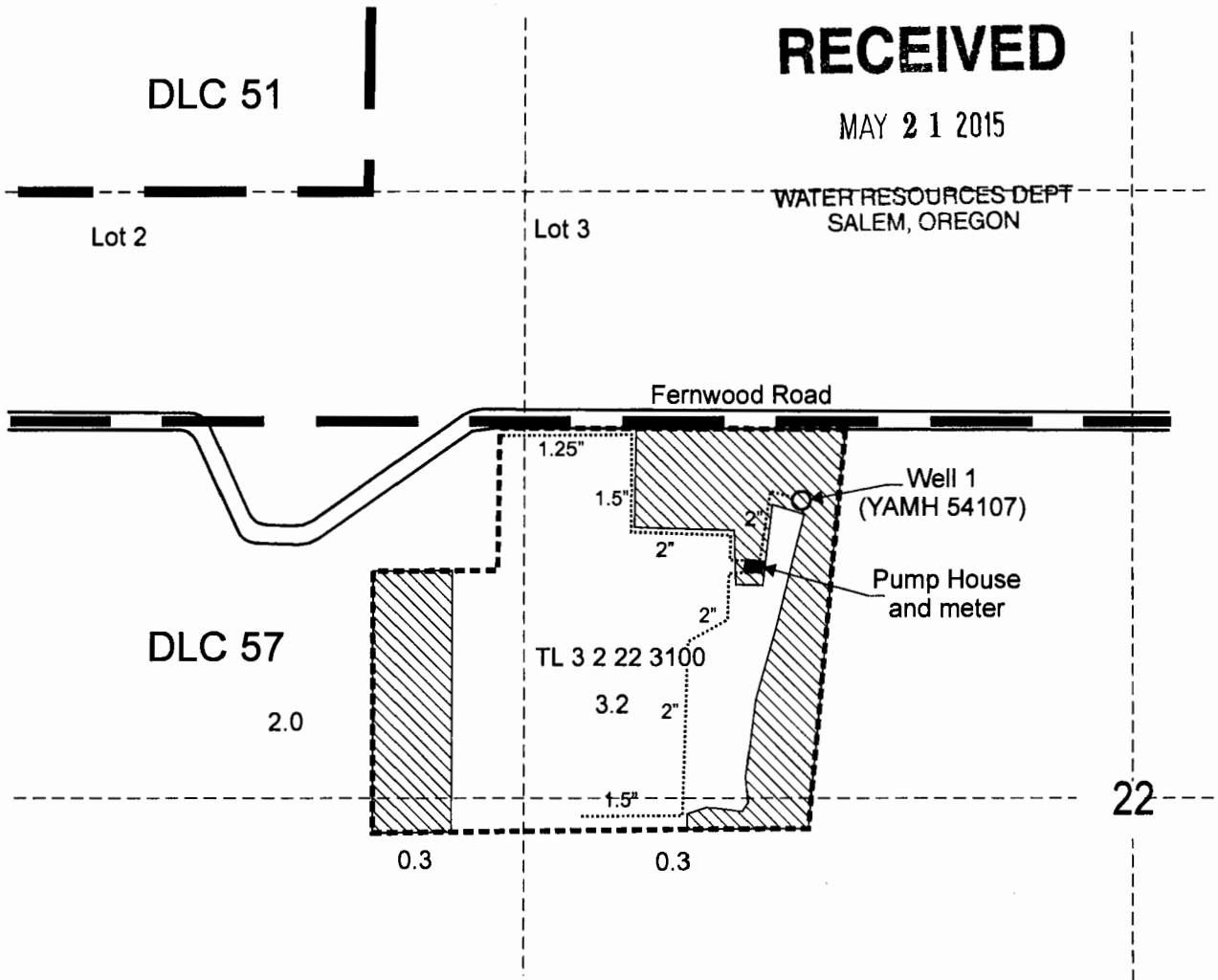

Well 1 is located 650 feet south and 970 feet east from the SE corner, DLC 51.

 Area (5.8 acres) to be irrigated.

 Tax lot boundary

 Donation Land Claim

 Irrigation mainline, buried



RENEWS June 30, 2015

Scale: 1" = 400'

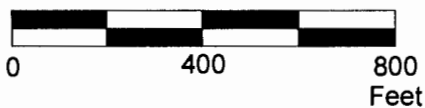

This map was prepared for the purpose of identifying the location of a water right only and is not intended to provide legal dimensions or location of property ownership lines.



## Groundwater Application Map

James Dennis Pierce  
T.3S. R.2W. Section 22, W.M.

Pacific Hydro-Geology Inc.

03/2015

PierceGWapp.cdr

G-18089