

T. 16S., R. 24E., W.M.

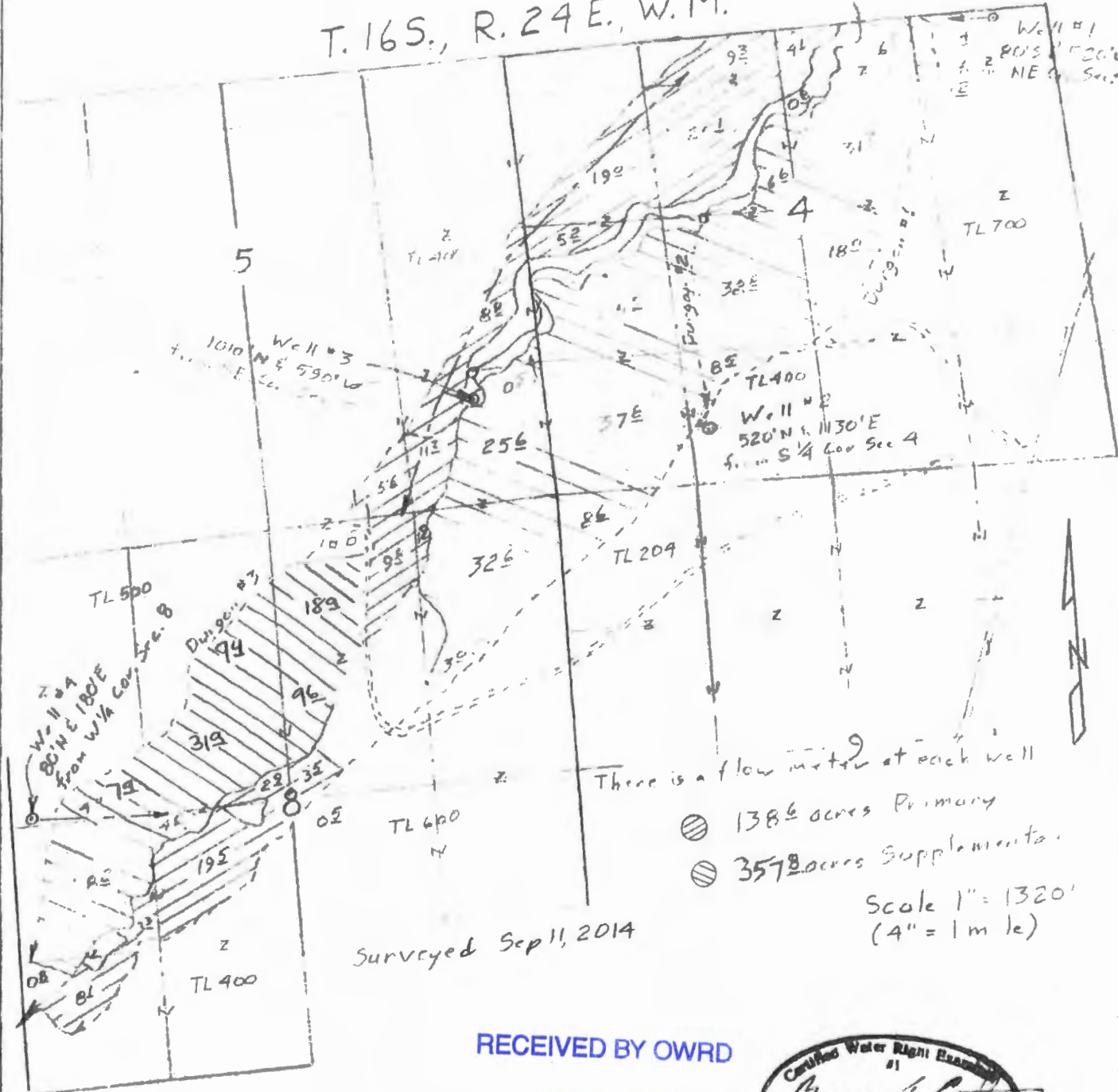

There is a flow meter at each well

- ⊙ 138.6 acres Primary
- ⊙ 357.8 acres Supplemental

Scale 1" = 1320'
(4" = 1 mile)

Surveyed Sep 11, 2014

RECEIVED BY OWRD

MAY 26 2015

SALEM, OR

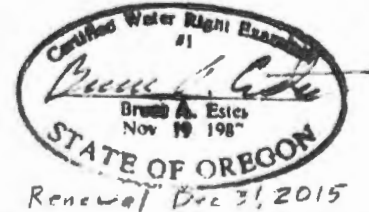

This map is for the purpose of locating a water right only and has no intent to provide legal dimensions or the location of property lines.

ESTES SURVEYS, LLC
 PO Box 17519 Salem, OR 97305-7519 (503) 586-7383
 60382 Arnold Rd Bend, OR 97702 (541) 382-7391

G-18095

T. 16S., R. 24E., W.M.

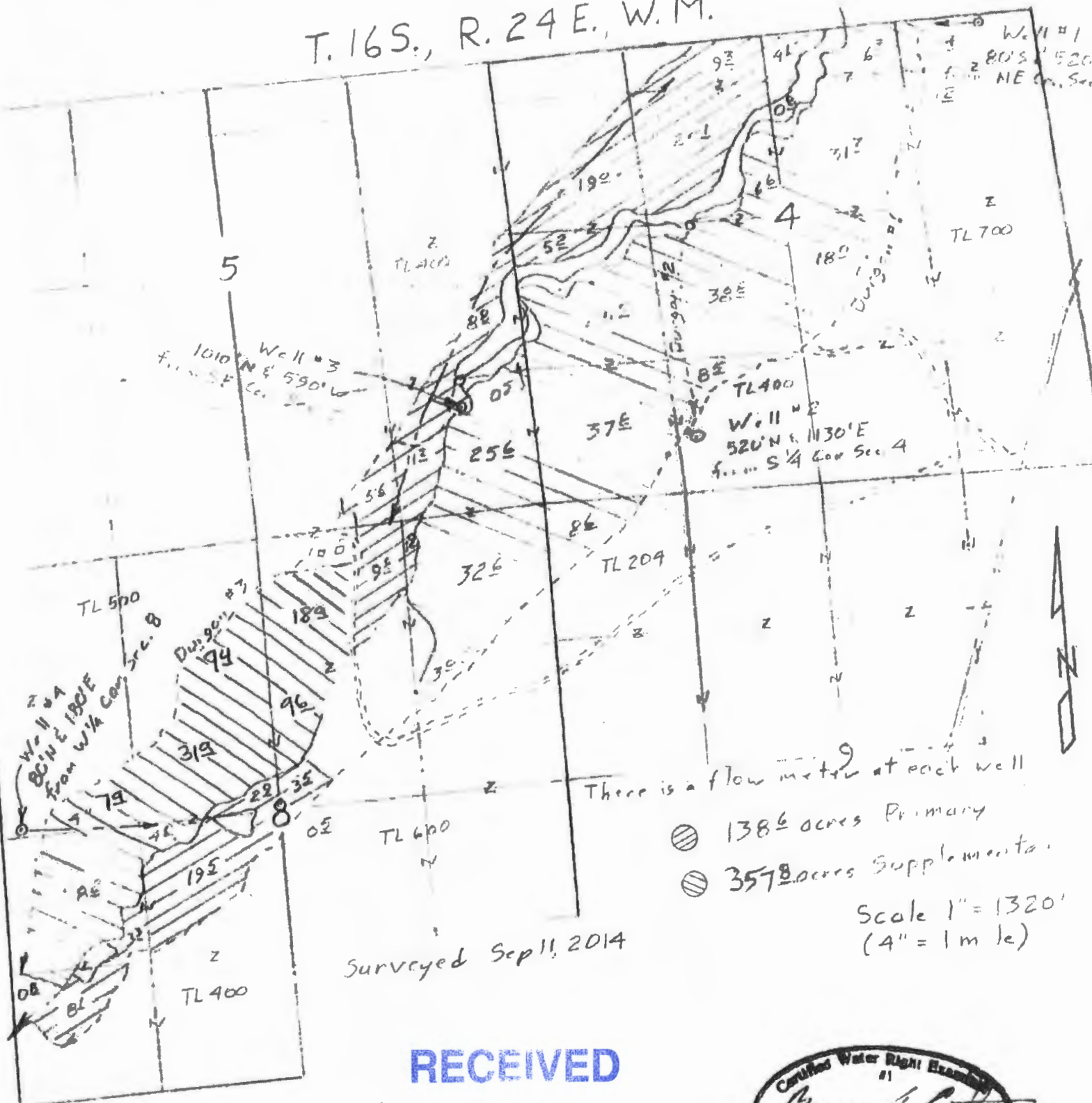

There is a flow meter at each well

- ⊗ 1386 acres Primary
- ⊗ 3578 acres Supplemental

Scale 1" = 1320'
(4" = 1 mile)

Surveyed Sep 11, 2014

RECEIVED

MAY 27 2015

WATER RESOURCES DEPT
SALEM, OREGON



Renewal Dec 31, 2015

ESTES SURVEYS, LLC

PO Box 17519 60382 Amold Rd
Salem, OR 97305-7519 Bend, OR 97702
503-585-7393 (541) 382-7381

This map is for the purpose of locating a water right only and has no intent to provide legal dimensions or the location of property lines.

G-18095-

T. 16S., R. 24E., W.M.

Scale 1" = 1320'
(4" = 1 mile)

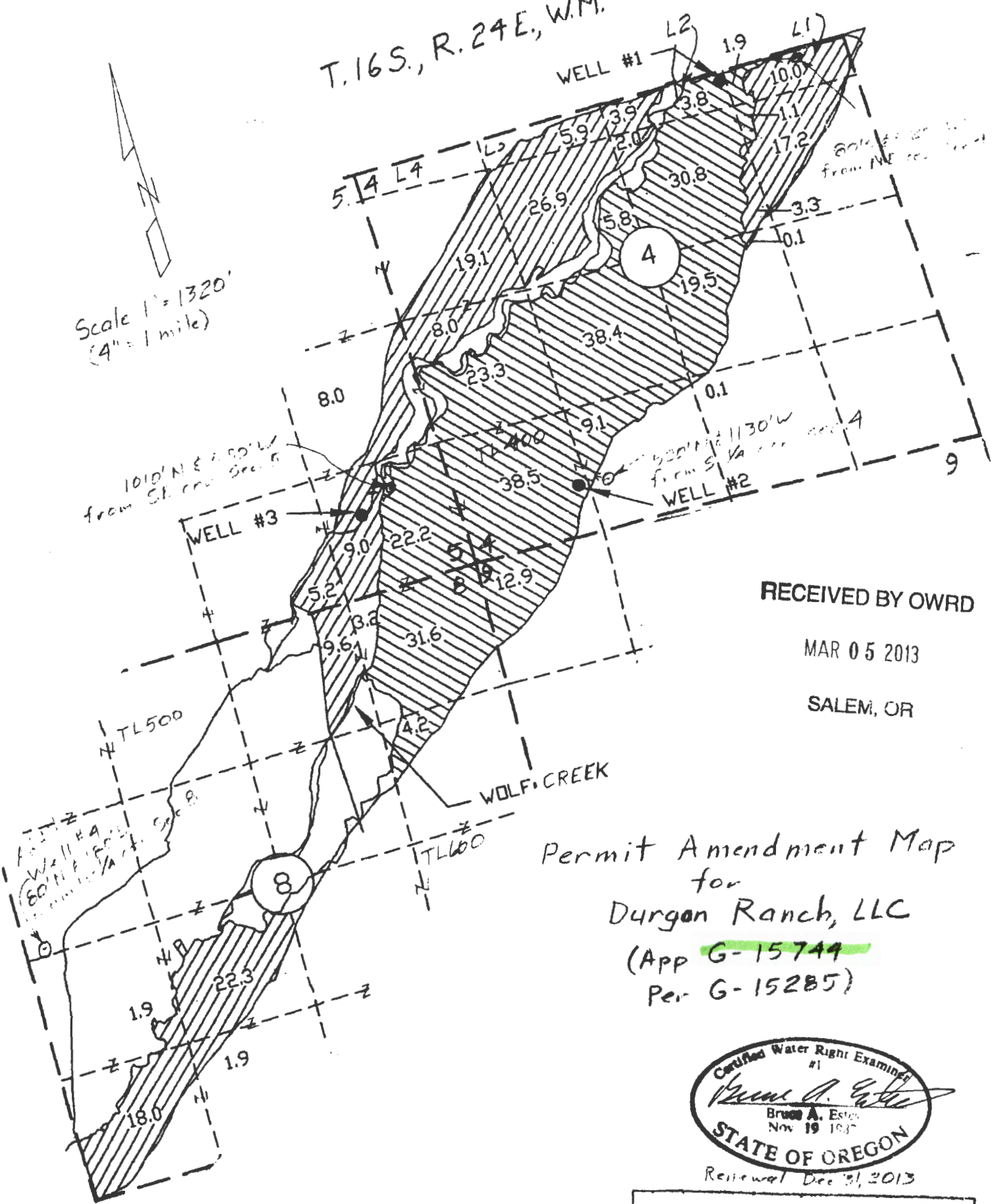

RECEIVED BY OWRD

MAR 05 2013

SALEM, OR

Permit Amendment Map
for
Durgan Ranch, LLC
(App G-15744
Per G-15285)

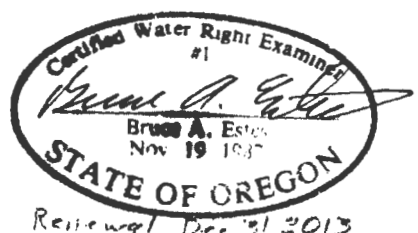

ESTES SURVEYS, LLC

PO Box 17519
Salem, OR 97305-7519
(503) 585-7585

60382 Arnold Rd
Bend, OR 97702
(541) 382-7391

This map is for the purpose of locating a water right only and has no intent to provide legal dimensions or the location of property lines.

G-10025

T. 16S., R. 24E., W.M.

RECEIVED

01 2014

WATER RESOURCES DEPT
SALEM, OREGON

5

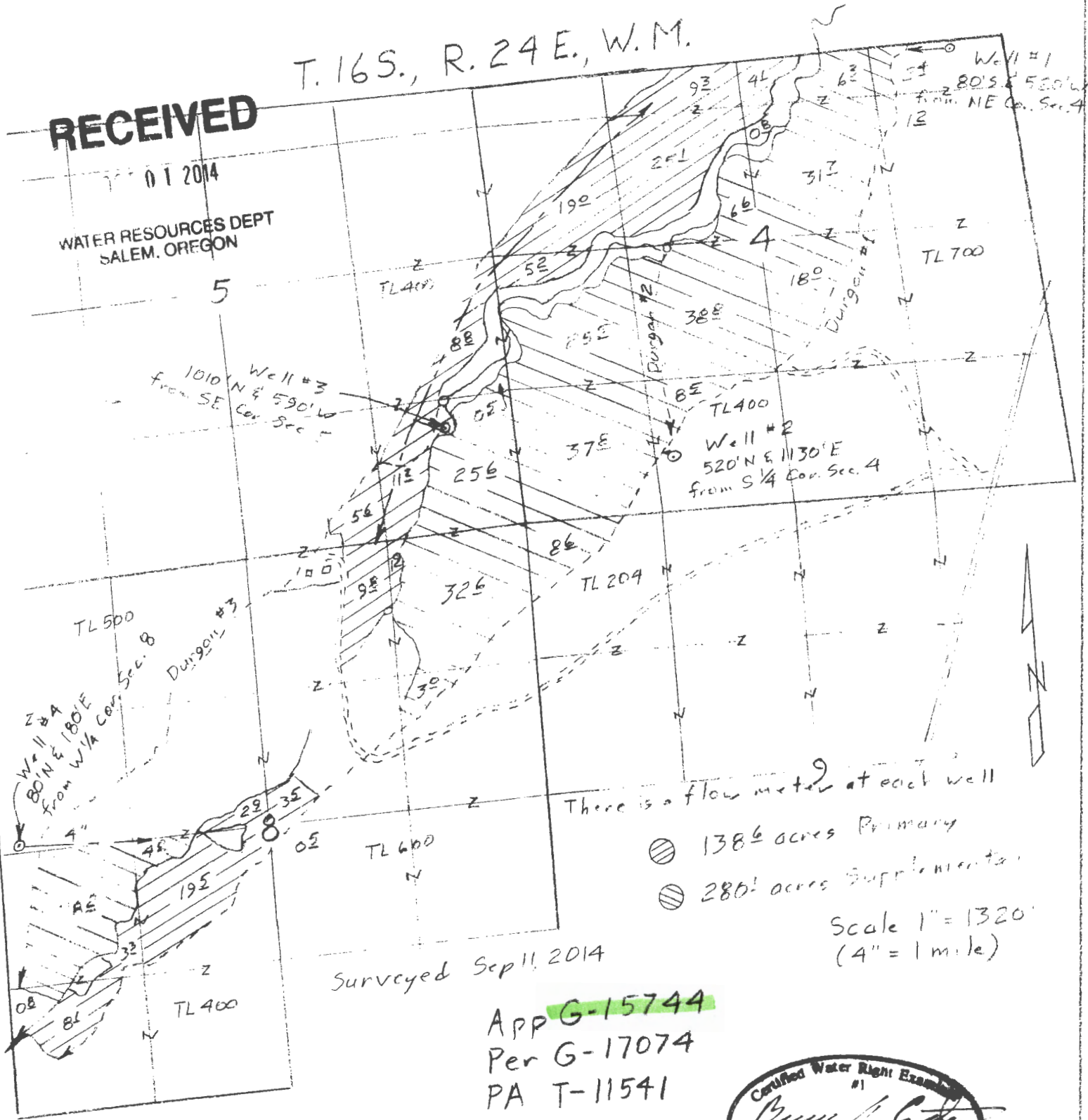

There is a flow meter at each well

- ⊙ 138.6 acres Primary
- ⊙ 280.1 acres Supplemental

Scale 1" = 1320'
(4" = 1 mile)

Surveyed Sep 11, 2014

App G-15744
Per G-17074
PA T-11541



Claim of Beneficial Use Map
for
Durgan Ranch, LLC

This map is for the purpose of
locating a water right only
and has no intent to provide
legal dimensions or the location
of property lines.

ESTES SURVEYS, LLC

~~PO Box 17519~~ 60382 Arnold Rd
Salem, OR 97305-7519 Bend, OR 97702
~~(503) 595-7593~~ (541) 382-7391

G-12025