

Application No. 4334
PERMITS
WATER RESOURCES DEPT
SALEM, OREGON

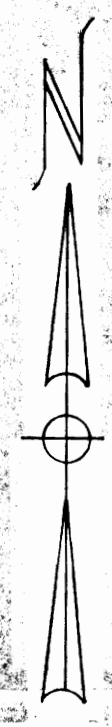
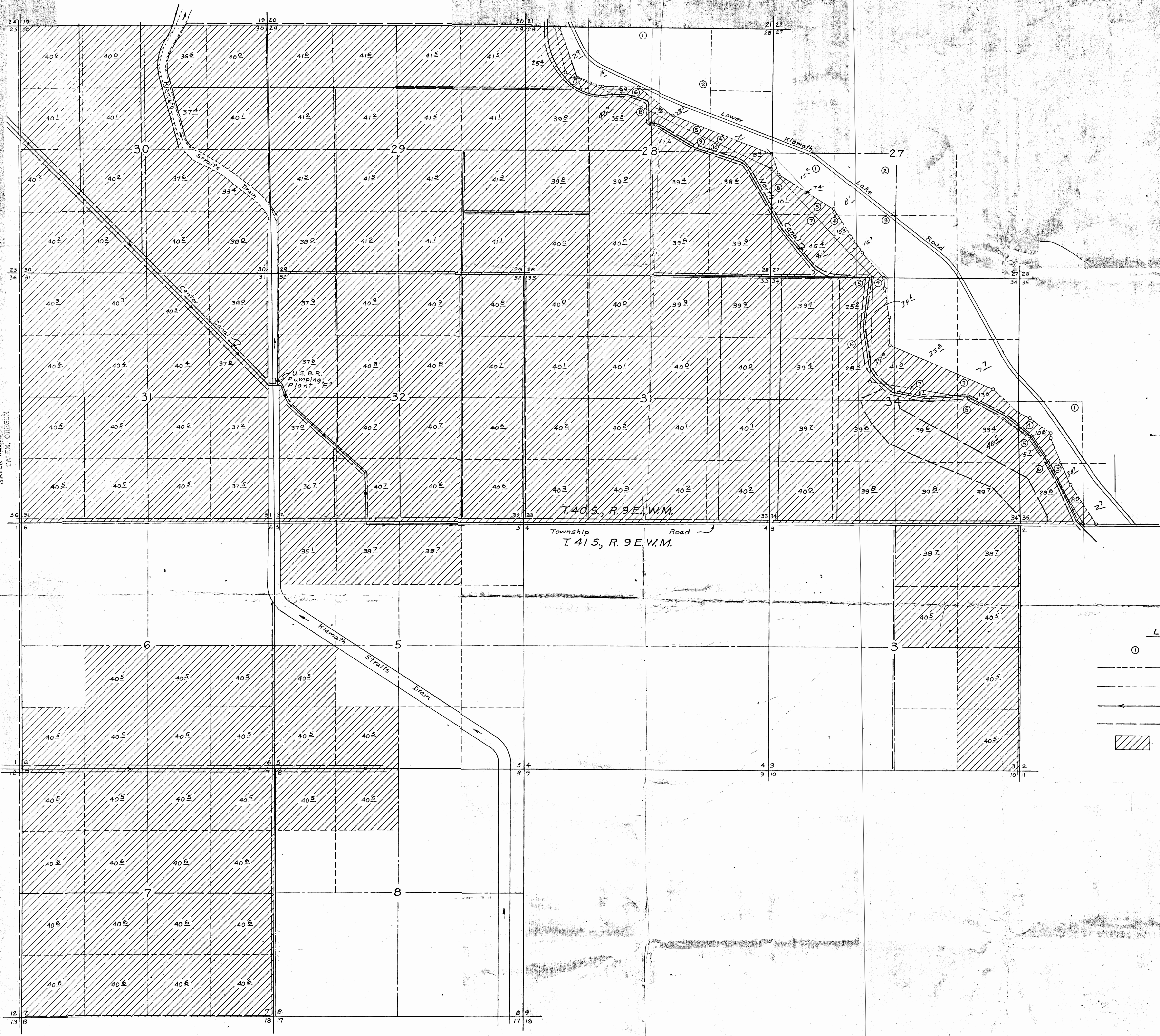

- LEGEND**
- ① B.L.M. Lot Numbers
 - Meander of 1858
 - Meander of 1872
 - Canals
 - Drains
 - ▨ Lands to be irrigated

Drawing Sheet No. 3 of 4

MAP SHOWING LANDS TO BE IRRIGATED
BY
KLAMATH DRAINAGE DISTRICT
IN
SECTIONS 27 thru 35, T.40S, R.9E, W.M.
& SECTIONS 3, 5, 6, 7, 8, T.41S, R.9E, W.M.
KLAMATH COUNTY, OREGON
Scale: 1" = 1000'
Map prepared by: **WILLIAM L. WALES & Associates**
Consulting Engineers
Klamath Falls, Oregon
April, 1977

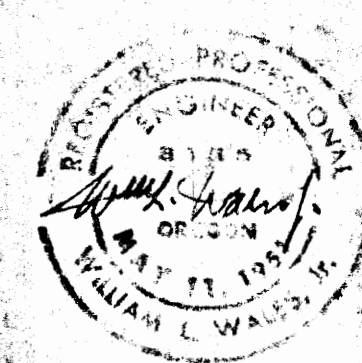

Application No. 55748
Permit No. 43334

RECEIVED
APR 23 1977
WATER RESOURCES DEPT.
SALMON, OREGON

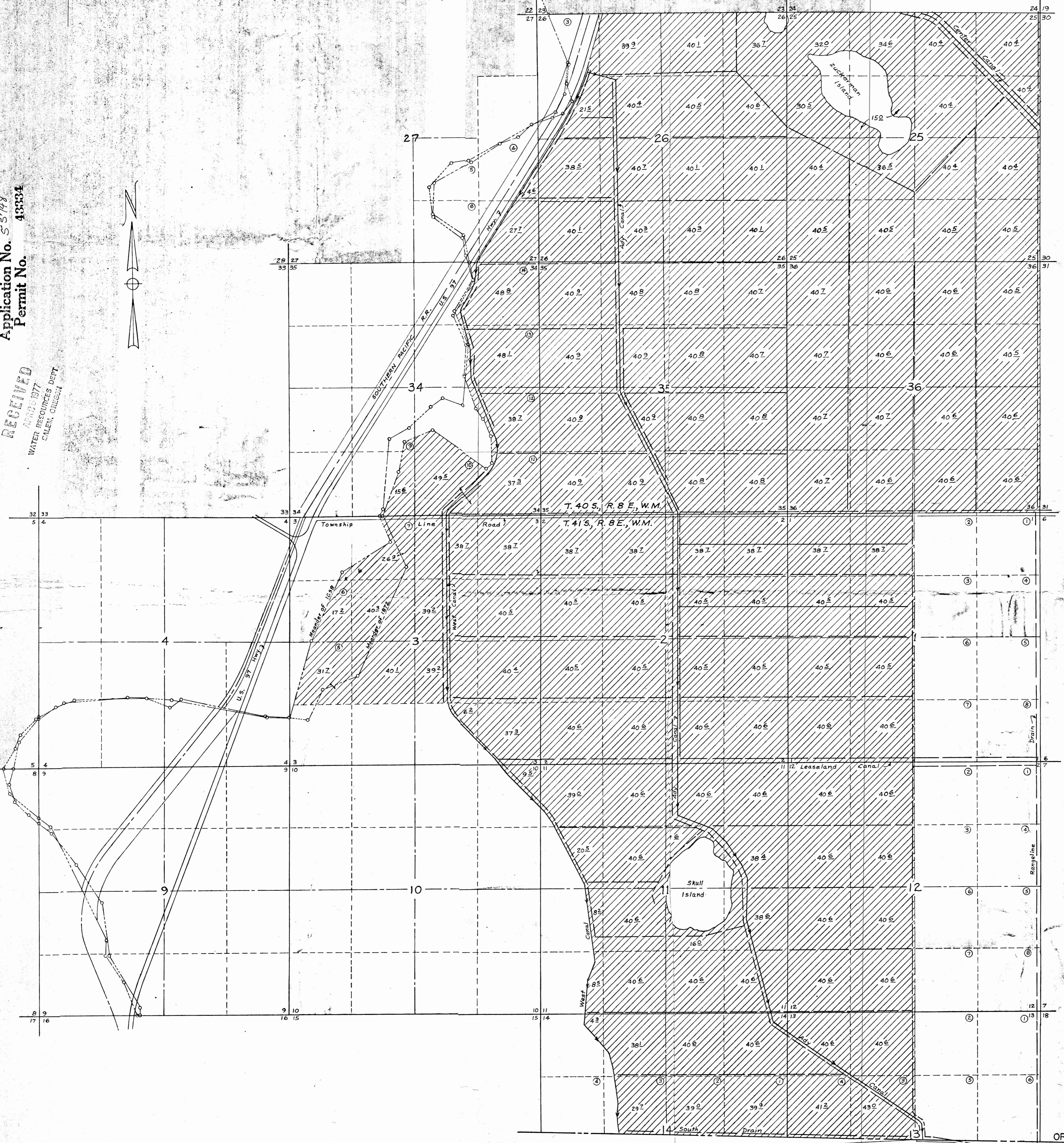
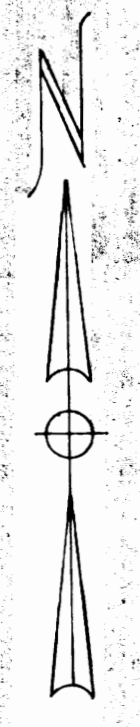

LEGEND

- ① B.L.M. Lot Numbers
- Meander of 1858
- - - Meander of 1872
- Canals
- Drains
- ▨ Lands to be irrigated

Drawing Sheet No. 2 of 4

MAP SHOWING LANDS TO BE IRRIGATE
BY
KLAMATH DRAINAGE DISTRICT
SEC. 25, 26, 27, 34, 35 & 36, T. 40 S., R. 8 E., W.M.
& SEC. 1, 2, 3, & 10 thru 14, T. 41 S., R. 8 E., W.M.
KLAMATH COUNTY, OREGON

Scale: 1" = 1000'
Map prepared by: WILLIAM L. WALES & Associates
Consulting Engineers
Klamath Falls, Oregon
April, 1977

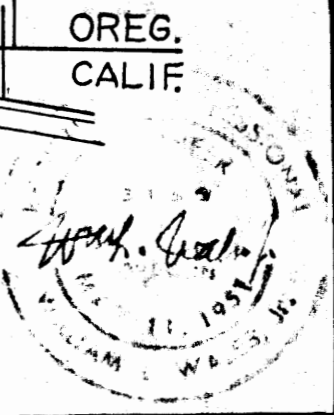

Application No. 55748
Permit No. 43334

RECEIVED
APR 26 1977
WATER RESOURCES DEPT.
SALMON, OREGON

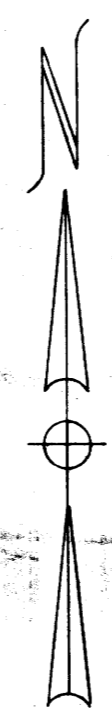
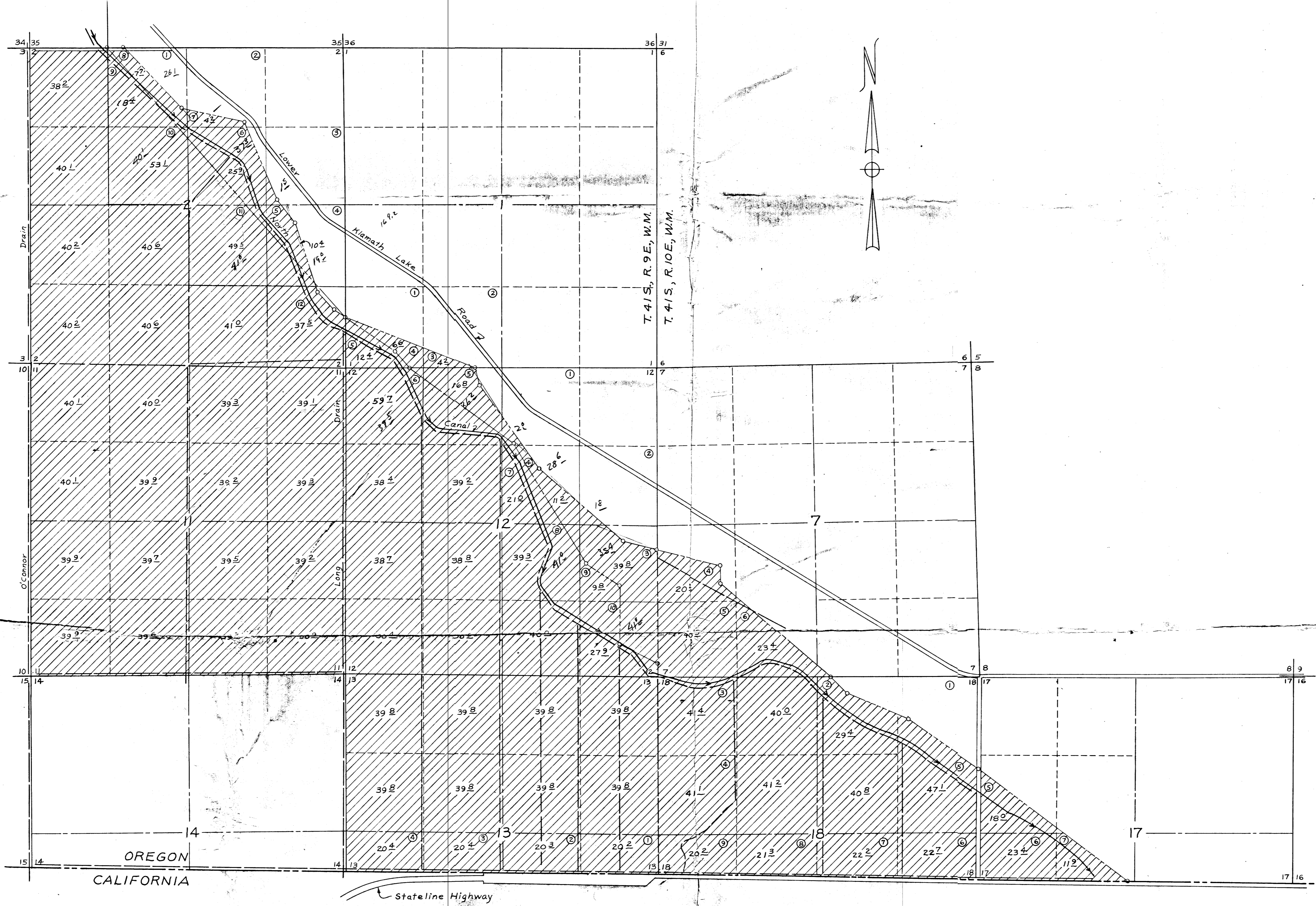

LEGEND

- ① B.L.M. Lot Numbers
- - - - - Meander of 1858
- - - - - Meander of 1872
- ← Canals
- - - - - Drains
- ▨ Lands to be irrigated.

Drawing Sheet No. 4 of 4

MAP SHOWING LANDS TO BE IRRIGATED
BY
KLAMATH DRAINAGE DISTRICT
IN
SECTIONS 1, 2, 11, 12 & 13, T. 41 S., R. 9 E., W.M.
& SECTIONS 7, 17 & 18, T. 41 S., R. 10 E., W.M.
KLAMATH COUNTY, OREGON
Scale: 1" = 1000'
Map prepared by: **WILLIAM L. WALES & Associates**
Consulting Engineers
Klamath Falls, Oregon
April, 1977.

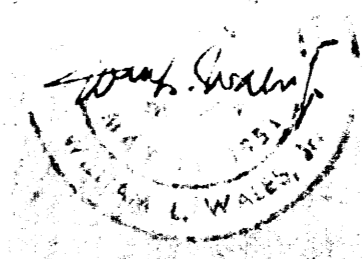

Application No. 55748
Permit No. 48384

RECEIVED
MAY 2 1977
WATER RESOURCES DEPT.
SACRAMENTO, CALIF.

Red figures are preliminary findings from Klamath deforestation survey.

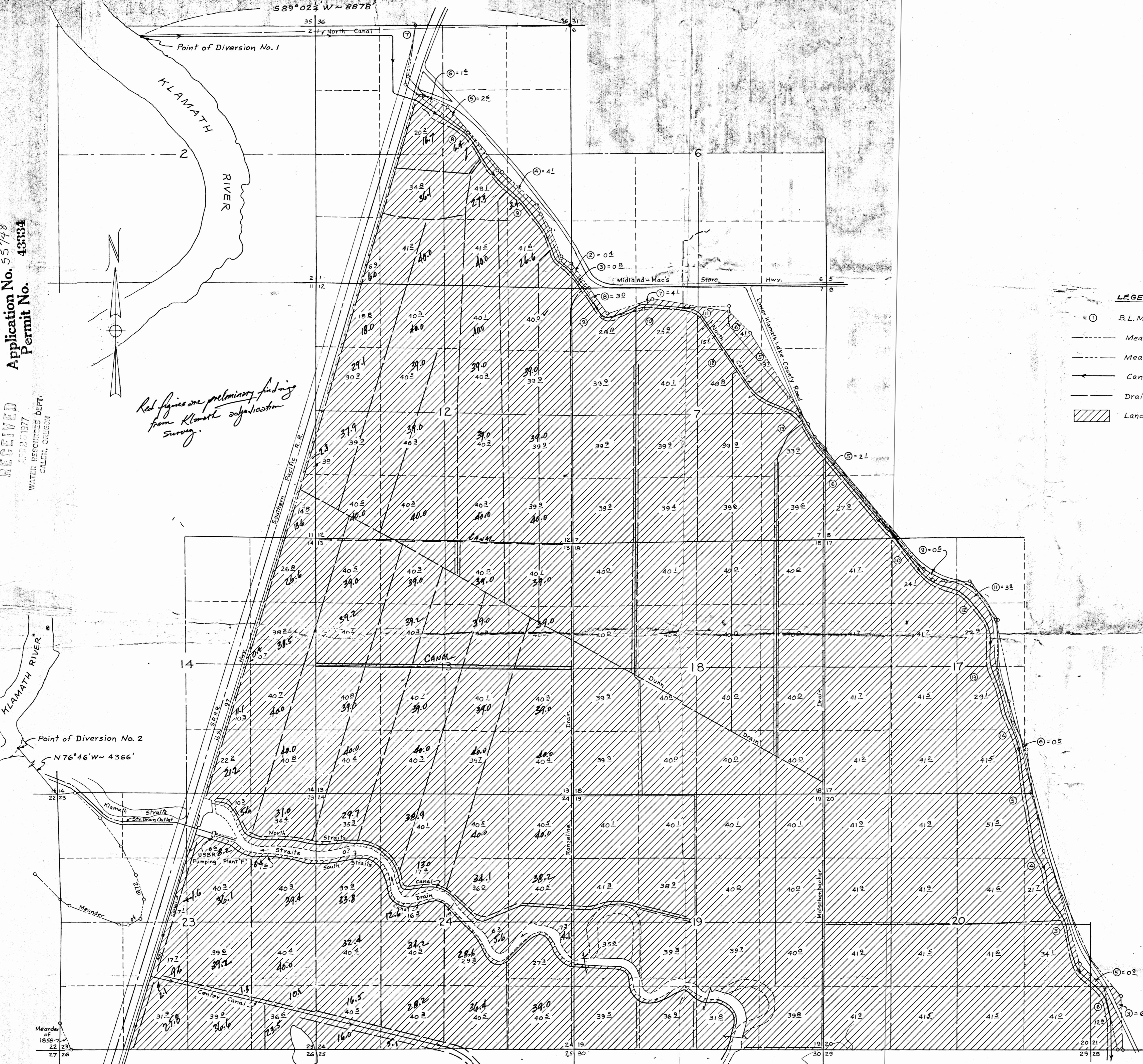

- LEGEND**
- ① B.L.M. Lot Numbers
 - Meander of 1858
 - Meander of 1872
 - Canals
 - Drains
 - ▨ Land to be irrigated

T. 40 S., R. 8 E., W.M.

T. 40 S., R. 9 E., W.M.

Drawing Sheet No. 1 of 4

MAP SHOWING LANDS TO BE IRRIGATED
BY
KLAMATH DRAINAGE DISTRICT
IN
SEC. 1, 11, 12, 13, 14, 23 & 24, T. 40 S., R. 8 E., W.M.
& SEC. 6, 7, 8, & 17 thru 21, T. 40 S., R. 9 E., W.M.
KLAMATH COUNTY, OREGON

Scale: 1" = 1000'
Map prepared by: **WILLIAM L. WALES & Associates**
Consulting Engineers
Klamath Falls, Oregon

April, 1977

