

Cor.
as Lister
No. 47

618.07'

487.03'
1178.16 (SUR.)
Fnd. stone

709

N 24° 10' 24" W
1179.66'

North 8.655 ch - SUR. ST.
11117 5.00° 12' 40" W - 1073.28'

NW Cor
DLC No
63
200

378.12'
342

301

300

1.48
AC
DMD

302
16.2

302

1700

3.05 AC.

West

Hill Road

400

500

RAILROAD

700

Application No. P-78486

Permit No.

1400

100 CE
R-572.96'
Ch-173.17'
N 00° 10' 20" E

100 CE
R-572.96'
Ch-173.17'
N 00° 10' 20" E

5.32° 17' 57" W
311.58'

1/4 6290 M/L

170 AC

300 12'

159 + 509° 45' 53" E 199
1170.01
151 + 60.28
101. East 18.03 ch

8.89° 47.0' E
326.84

1.48 AC
DMD
188.51'

Application No. P-78486
Permit No.

17 02 04

2-19-92
Comm. 1001
into plat

9-29-92
-SET UP 1500 TRAV
1800 + 2.2.
AND AMEND
R 1201 WRD
17-02-17-2100
DLC No 47

33 34

4 3

33 34
4 3

FOR ASSESSMENT
AND TAXATION
USE ONLY

Section 4 T. 17S. R. 2W.W.M.
LANE COUNTY
1"=400'

Smith Property

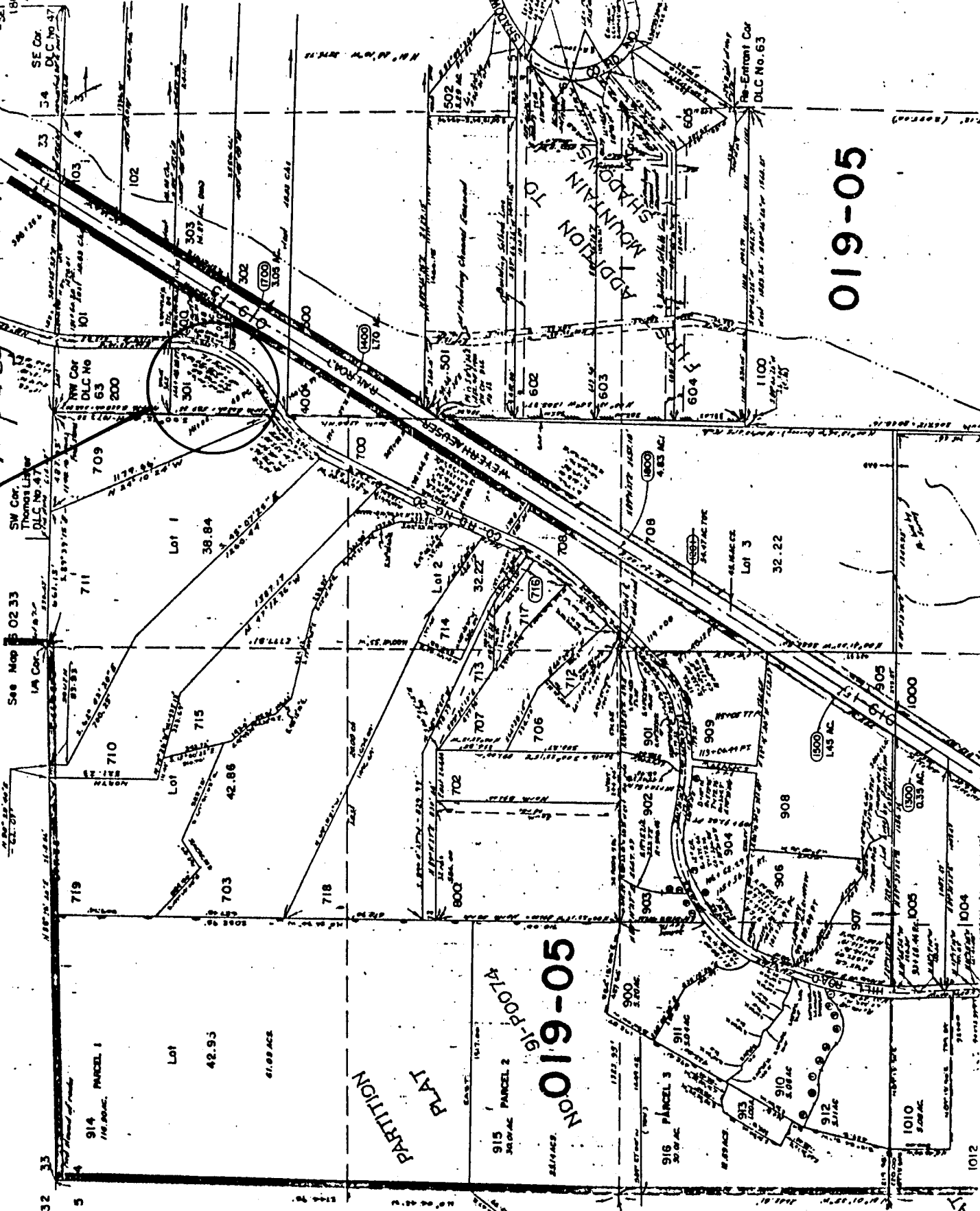

019-05

PARTITION PLAT
NO. 91-0074
NO. 019-05

914 PARCEL 1
116.80 AC.
Lot
42.95
61.09 AC.

915 PARCEL 2
30.00 AC.
24.99 AC.

916 PARCEL 3
30.00 AC.
24.99 AC.

910
5.00 AC.

1012