

# Tim & Janet Evans Surface Water Right Application Map

## Proposed Place of Use: 36S-4W-20-SE/SW Taxlot 2200: 1.5 Acres of Irrigation

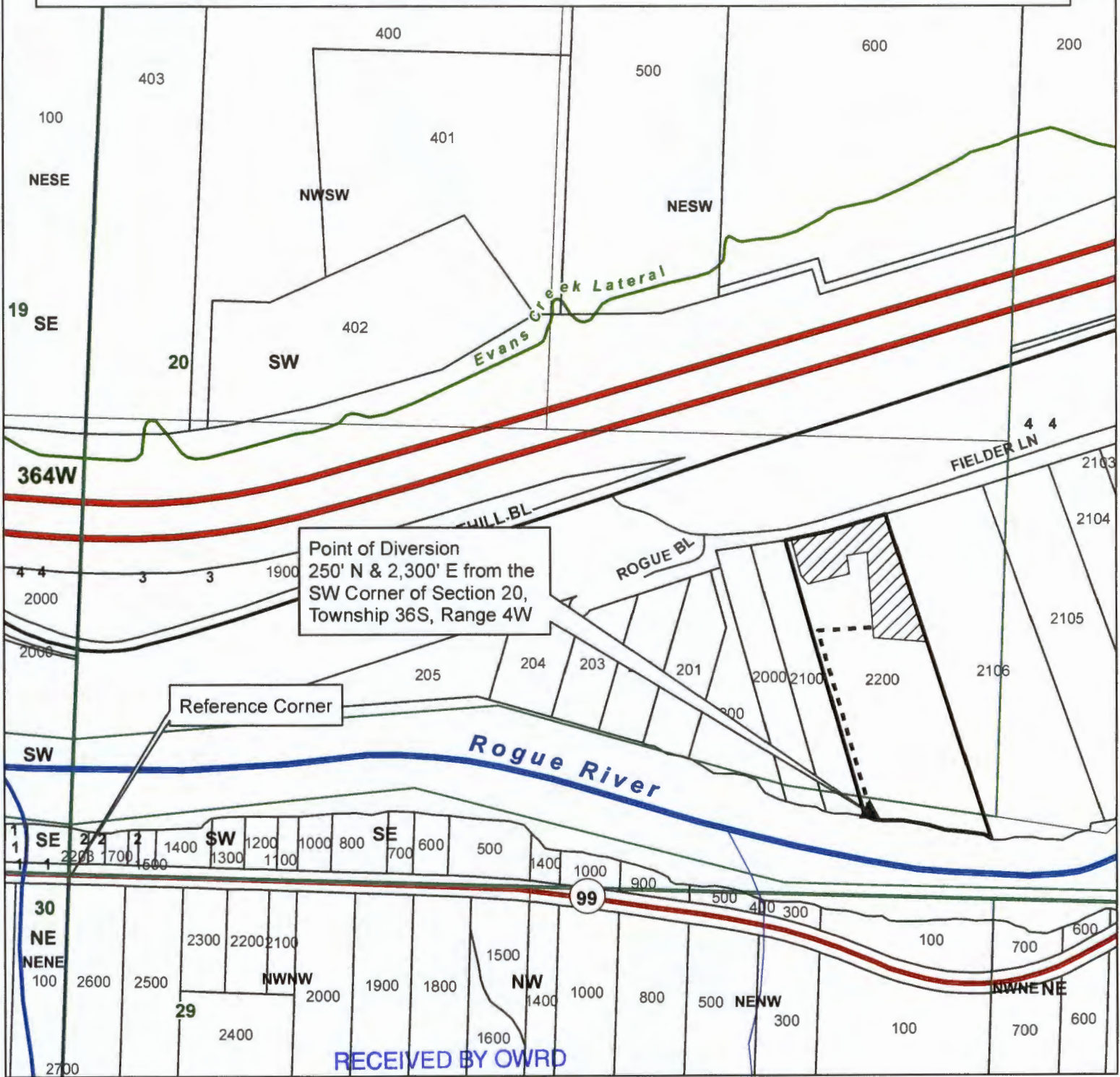

Point of Diversion  
250' N & 2,300' E from the  
SW Corner of Section 20,  
Township 36S, Range 4W

Reference Corner

RECEIVED BY OWRD

### Legend

- ▲ Point of Diversion
- Transprot Pipe
- ▨ Place of Use
- ▭ Taxlot 2200
- ▭ Taxlots
- ▭ Townships
- ▭ Sections
- ▭ Quarter Sections
- ▭ Quarter Quarter Sections

JUN 08 2015

SALEM, OR

1 inch = 400 feet



JACKSON COUNTY  
WATERMASTER

Prepared by Travis Kelly

This map is based on a digital database compiled by Jackson County from a variety of sources. Jackson County cannot accept responsibility for errors, omissions, or positional accuracy. There are no warranties, expressed or implied.

S-88075