

FINAL PROOF SURVEY MAP IN THE NAME OF DOUGLAS COUNTY WATER RESOURCES

RECEIVED
MAY 10 2001
WATER RESOURCES DEPT.
SALEM, OREGON

APPLICATION S-73480

PERMIT 52932

MAP 5

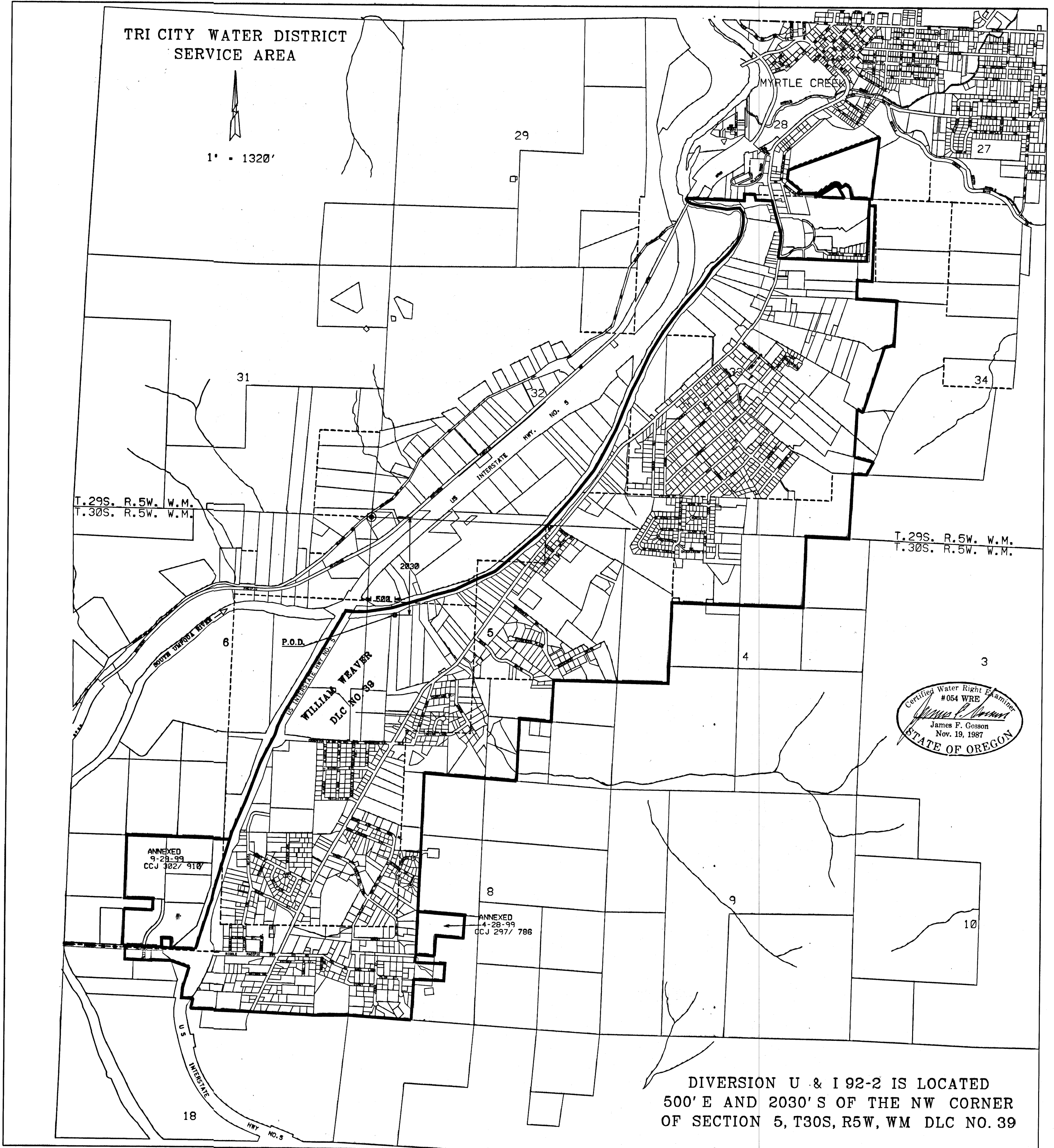

Certified Water Right Examiner
#054 WRE
James F. Gosson
James F. Gosson
Nov. 19, 1987
STATE OF OREGON

DIVERSION U & I 92-2 IS LOCATED
500' E AND 2030' S OF THE NW CORNER
OF SECTION 5, T30S, R5W, WM DLC NO. 39

8800

COBU MAP # 0088