

Water Right Application Map
Harvey and Dolores White
T.28S. R.6W. W.M.
Douglas County
Scale 1" = 500'
Douglas

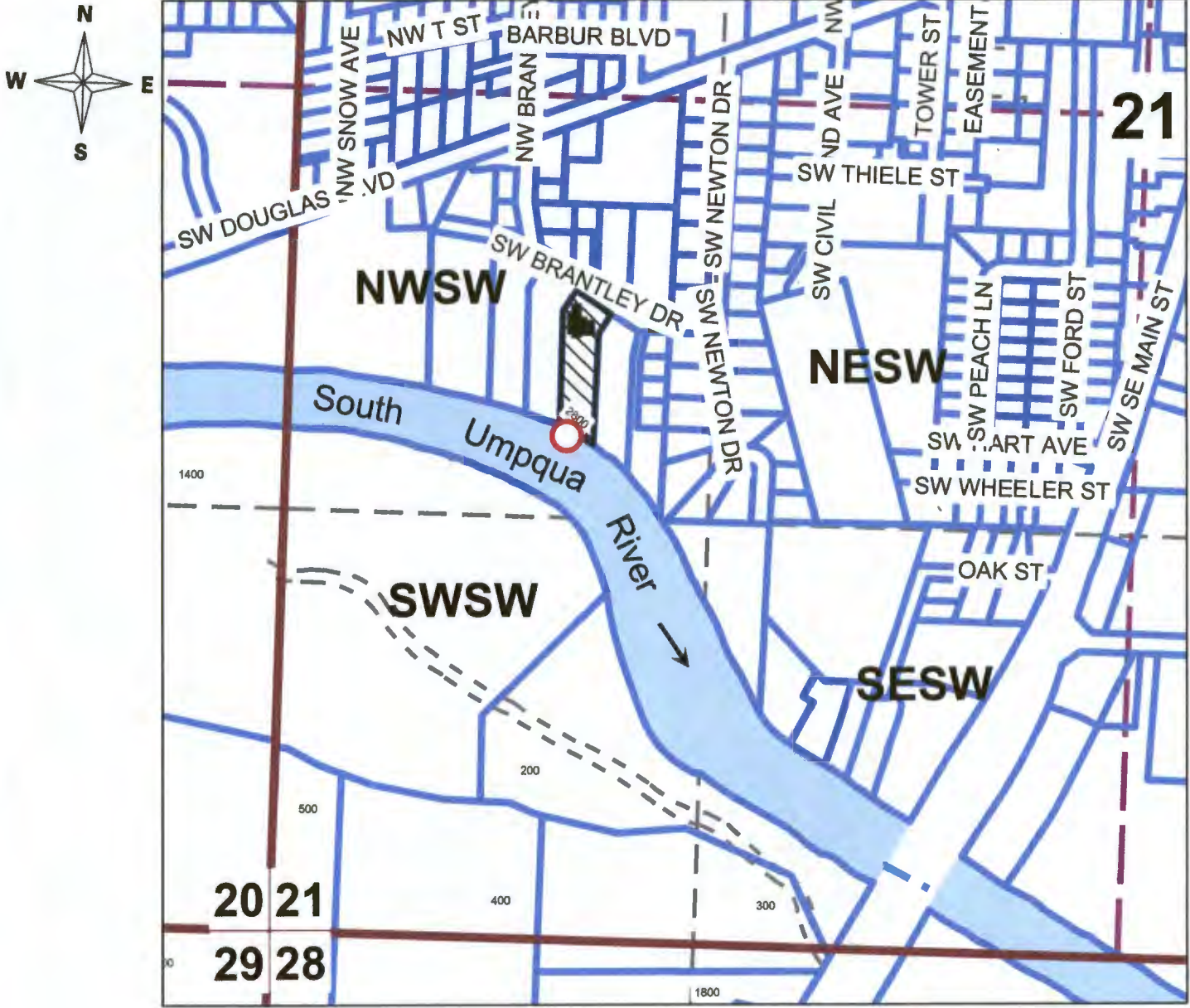

Point of Diversion is 1610 ft. North and 880 ft. East from the SW Corner of Section 21.

RECEIVED BY OWRD

JUN 18 2015

SALEM, OR

5-88102