

**APPLICATION MAP FOR A PERMIT TO USE GROUND WATER
FOR BRENT FREESE**

RECEIVED BY OWRD

JUN 22 2015

SALEM, OR







REFERENCE CORNER:
LOCATED AT THE NW CORNER OF SECTION 2, TOWNSHIP 9 SOUTH,
RANGE 40 EAST, W.M.

BAKER COUNTY TAX LOT OWNERSHIP: 400

PROPOSED WELL LOCATIONS:

WELL #1 OR "BAKE 52397": LOCATED WITHIN 100-FT RADIUS OF
APPROXIMATELY 615 FT WEST & 1,935 FT SOUTH OF THE
REFERENCE CORNER.

LEGEND:

-  TAX LOT BOUNDARY
-  SECTION BOUNDARY
-  QUARTER/QUARTER
-  REFERENCE CORNER
-  LOCATION OF [PROPOSED] WELLS
-  LANDS REQUESTING PRIMARY WATER RIGHTS FROM
BAKE 52397 OR NEW WELL #1.

1 INCH = 1,320 FEET

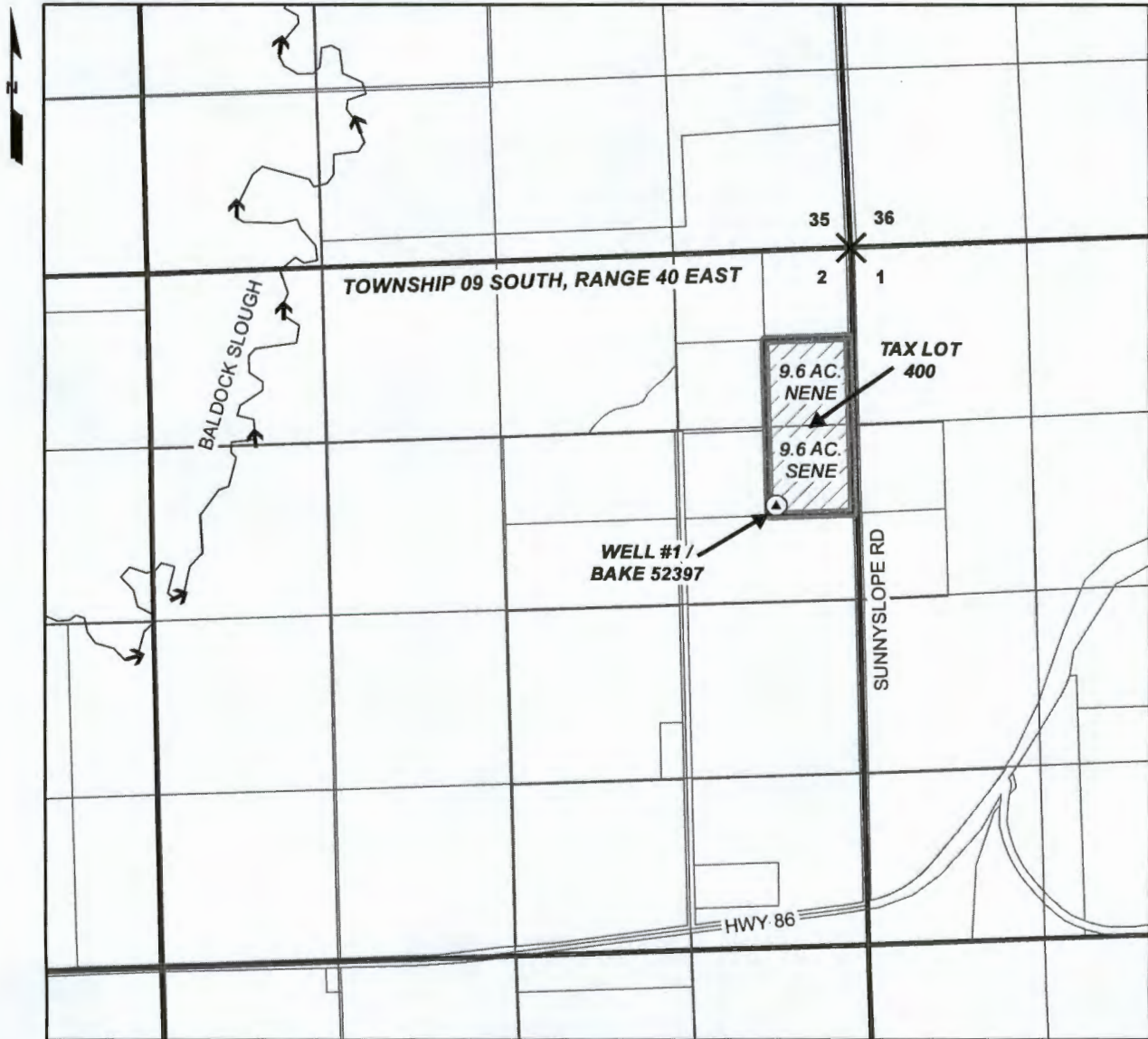

APPLICATION NO. G-18107

PERMIT NUMBER _____

PREPARATION OF THIS MAP IS FOR THE PURPOSE OF IDENTIFYING THE LOCATION OF THE WATER RIGHT ONLY. THERE IS NO INTENT TO PROVIDE DIMENSIONS OR LOCATIONS OF PROPERTY OWNERSHIP LINES.