

SUPERCEDED

RECEIVED BY OWRD

MAY 21 2014

SALEM, OR

RECEIVED BY OWRD

JUN 05 2014

SALEM, OR

NOTE: It is the intention of Brad Allen to completely cover the lands lying within Section 11, North of Powder River to the North edge of C-82099. Mr. Allen intends to place primary lands in areas where Certificates 82099 and 64147 have gaps in the coverage, as I find discrepancies between the final proof maps and the certificates as to how many acres are being irrigated. One example is in the SW, NW. The final proof map show the area watered is 16.4 acres, which I agree with using aerial photos. Certificate 82099 only allows 10.5 acres with no explanation on the mapping as far as showing what acreage was allowed. I would guess the adjudication only allowed a lesser amount. It is not clear where the irrigated land is authorized and what is not authorized, as the maps differ from the written acres. I have shown the documented acres with the acres as written in the Certificates, but I also find that the area sometimes differs on the ground by as much as 6 acres. In some cases I have shown primary acres in larger amounts than my hatching indicates in order to fill the 40's to make up for the acres not mapped. I hope this is not too confusing. The end object is to fill up the 40's with water, unless I can see a reason the acres should be less. An example would be deducting the river from the irrigation.

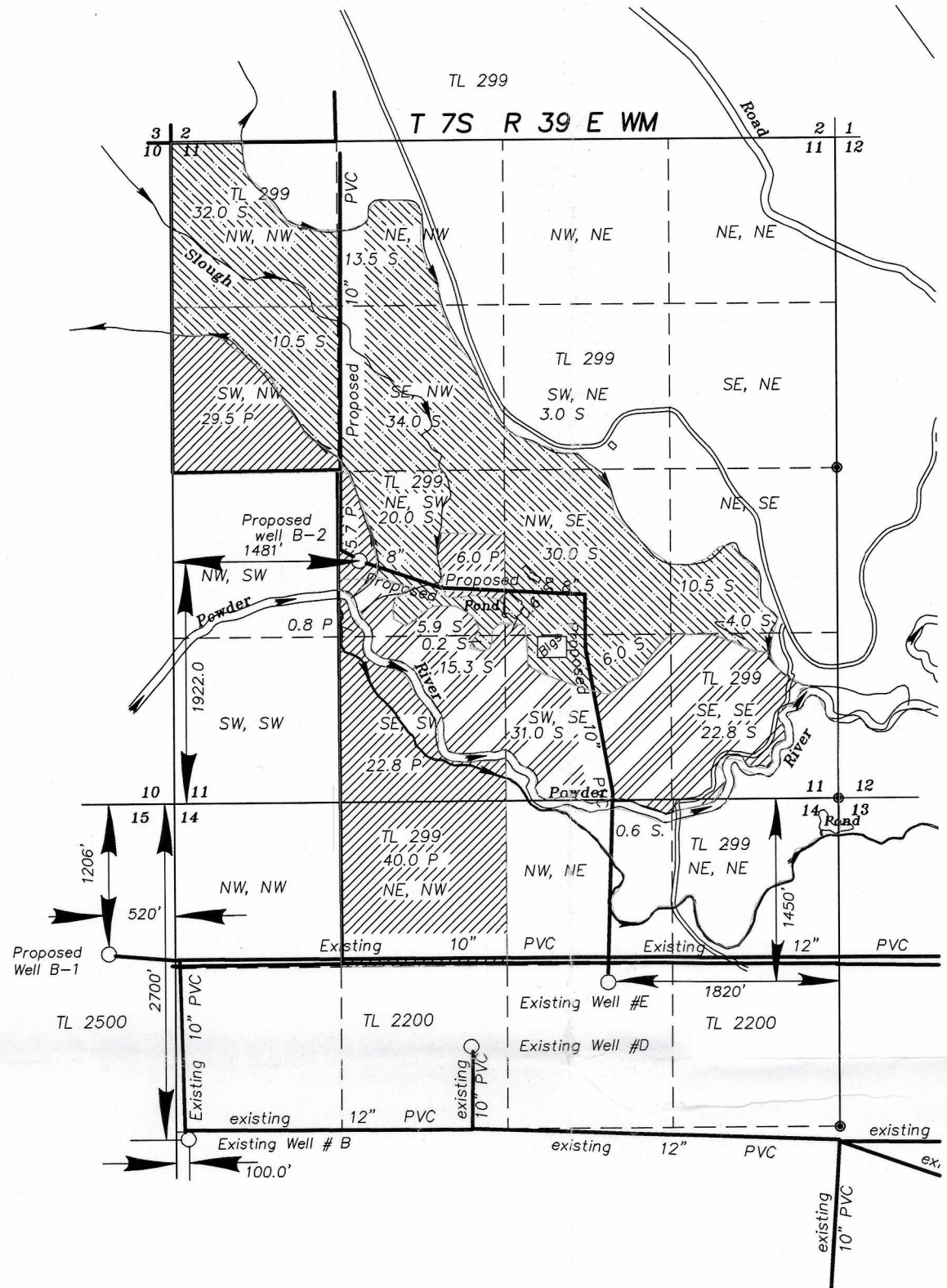

Note: Tax lot of the lands to be irrigated is T7S R39E TL 299





SCALE: 1"=1320'

Existing Well #B Point of Appropriation: NW, SW Section 14, T 7S R39E, W.M.; 2700 feet South and 100 feet East from NW Corner of Section 14.

Existing Well # E Point of Appropriation: SW, NE Section 14, T7S R39E, W.M.; 1450 feet South, & 1820 feet West of NE corner of Section 14.

Proposed B-1 NE, NE Section 15, 7S R39E, W.M.; 1206 feet South and 520 feet West of NE Corner of Section 15.

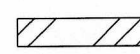
Proposed B-2 NE, SW Section 11, 7S R 39E, W.M.; 1922 feet North and 1481 feet East of the SW corner of Section 11.

-  Lands requesting primary rights from proposed wells B-1 and B-2 and supplemental water from existing wells # B and # E.
-  Lands currently being irrigated under C-64147 requesting supplemental water from proposed wells B-1 and B-2, existing wells # B and # E.
-  Lands currently being irrigated under C-82099 requesting supplemental water from proposed wells B-1 and B-2 and existing wells # B and # E.

40.0 P indicates number of acres of primary water requested from proposed wells B-1 and B-2.

20.0 S indicates number of acres of supplemental water requested from proposed wells B-1 and B-2, Hatching indicates the certificate that is primary.

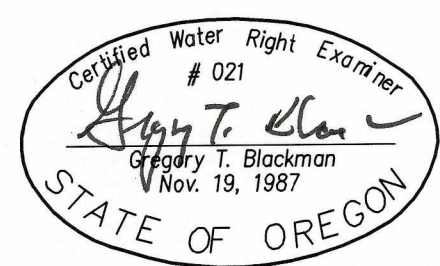

NOTE: The preparation of this map was for the purpose of identifying the location of the proposed water right and has no intent to provide dimensions or location of property ownership lines. Location information shown hereon was furnished by the applicant.

APRIL 6, 2014
 APPLICATION MAP FOR TWO PROPOSED WELLS B-1 AND B-2 FOR PRIMARY AND SUPPLEMENTAL FOR C-64147 AND C-82099 ALSO FOR PRIMARY AND SUPPLEMENTAL WATER FROM EXISTING WELLS # B AND # E

FOR
 BRAD AND JUNE ALLEN

APPLICATION NO. 6-17872

PERMIT NUMBER _____

Superseding

RECEIVED BY OWRD

MAY 01 2015

SALEM, OR

NOTE: It is the intention of Brad Allen to completely cover the lands lying within Section 11, North of Powder River to the North edge of C-82099. Mr. Allen intends to place primary lands in areas where Certificates 82099 and 64147 have gaps in the coverage, as I find discrepancies between the final proof maps and the certificates as to how many acres are being irrigated. One example is in the SW, NW. The final proof map show the area watered is 16.4 acres, which I agree with using aerial photos. Certificate 82099 only allows 10.5 acres with no explanation on the mapping as far as showing what acreage was allowed. I would guess the adjudication only allowed a lesser amount. It is not clear where the irrigated land is authorized and what is not authorized, as the maps differ from the written acres. I have shown the documented acres with the acres as written in the Certificates, but I also find that the area sometimes differs on the ground by as much as 6 acres. In some cases I have shown primary acres in larger amounts than my hatching indicates in order to fill the 40's to make up for the acres not mapped. I hope this is not too confusing. The end object is to fill up the 40's with water, unless I can see a reason the acres should be less. An example would be deducting the river from the irrigation.

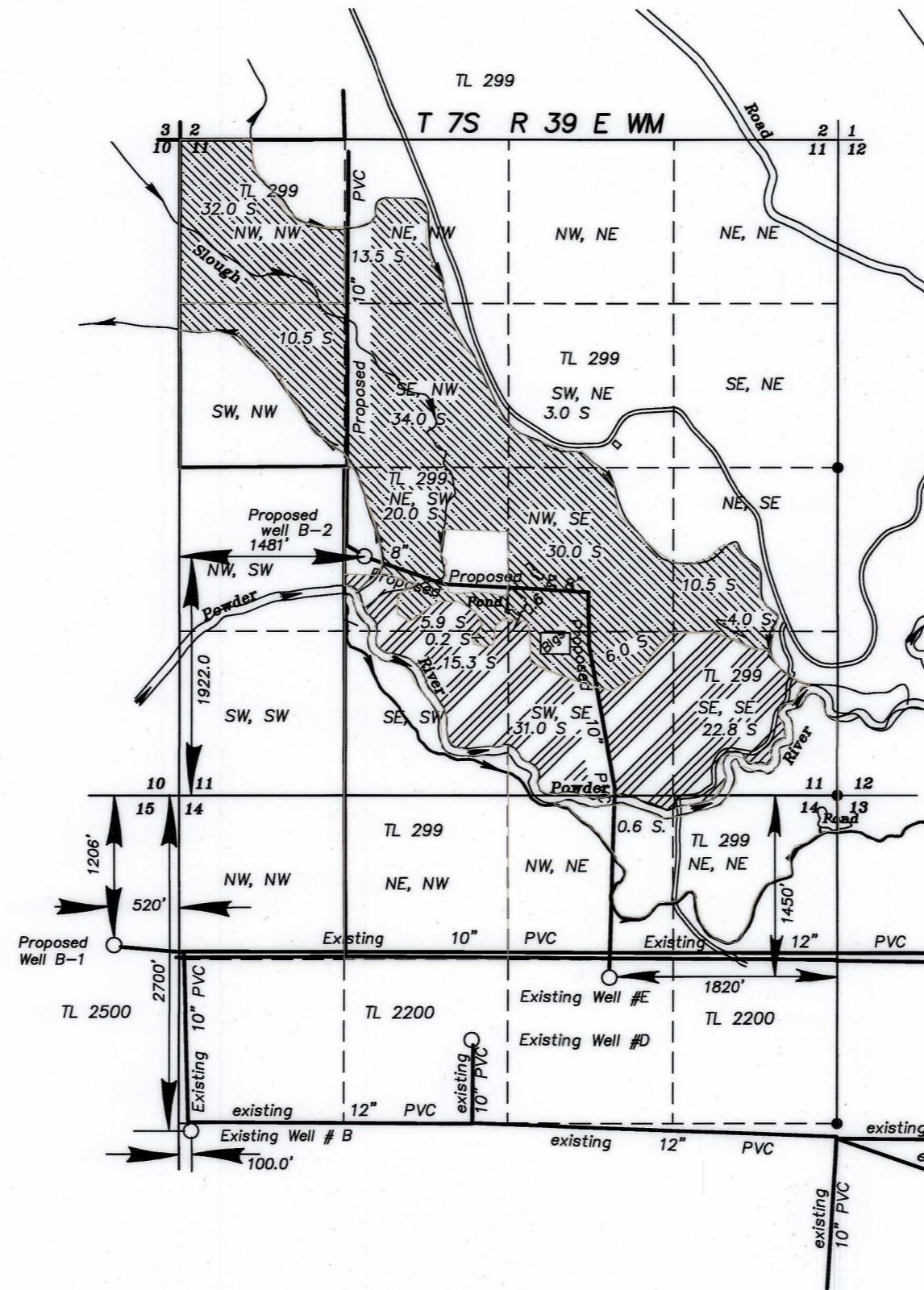

Note: Tax lot of the lands to be irrigated is T7S R39E TL 299



SCALE: 1"=1320'

Existing Well #B Point of Appropriation: NW, SW Section 14, T 7S R39E, W.M.; 2700 feet South and 100 feet East from NW Corner of Section 14.

Existing Well # E Point of Appropriation: SW, NE Section 14, T7S R39E, W.M.; 1450 feet South, & 1820 feet West of NE corner of Section 14.

Proposed B-1 NE, NE Section 15, 7S R39E, W.M.; 1206 feet South and 520 feet West of NE Corner of Section 15.

Proposed B-2 NE, SW Section 11, 7S R 39E, W.M.; 1922 feet North and 1481 feet East of the SW corner of Section 11.

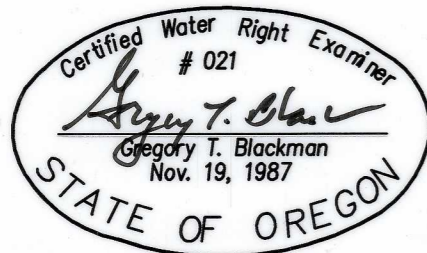

NOTE: The preparation of this map was for the purpose of identifying the location of the proposed water right and has no intent to provide dimensions or location of property ownership lines. Location information shown hereon was furnished by the applicant.

Lands currently being irrigated under C-64147 requesting supplemental water from proposed wells B-1 and B-2, existing wells # B and # E.

Lands currently being irrigated under C-82099 requesting supplemental water from proposed wells B-1 and B-2 and existing wells # B and # E.

20.0 S indicates number of acres of supplemental water requested from proposed wells B-1 and B-2, Hatching indicates the certificate that is primary.

Superseding

REVISED APRIL 28, 2015
APRIL 6, 2014

APPLICATION MAP FOR TWO PROPOSED WELLS B-1 AND B-2 FOR PRIMARY AND SUPPLEMENTAL FOR C-64147 AND C-82099 ALSO FOR PRIMARY AND SUPPLEMENTAL WATER FROM EXISTING WELLS # B AND # E

FOR
BRAD AND JUNE ALLEN

APPLICATION NO. G- 17872

PERMIT NUMBER