

Robert W. and Theresa A. May
 28779 South Barlow Rd.
 Canby, OR 97013

Application No. G 7087

Permit No. G G 6556

Certificate No. 47256

Stream Index, Page No. 2-145

ed August 25, 1975

suspended until *Aug. 25, 1975*
OK

to applicant

approval MAR 24 1976

CONSTRUCTION

r beginning MAR 24 1977

r completion OCT 1 1977

nded to

application of water OCT 1 1978

nded to

PROSECUTION OF WORK

"A" filed Started

"B" filed Nov 10, 1976

"C" filed Nov 10, 1976

FINAL PROOF

ailed DEC 27 1978

received

ertificate issued JAN 29 1979

4511E-30

FEEES PAID

Date	Amount	Receipt No.
8-25-75	8850	49117
1/11/79	\$2.00 Cert. Fee	8462

FEEES REFUNDED

Date	Amount	Check No.
------	--------	-----------

ASSIGNMENTS

Date	To Whom	Address	Volume	Page

REMARKS

RECEIVED

NOV 10 1976

WATER RESOURCES DEPT. SALEM, OREGON

Form C

IMPORTANT—This form is a notice to the State Engineer that permittee is ready to make final proof to the extent to which the water has actually been applied to the intended use under the terms of the permit. Permittee is cautioned that Certificate of Water Right will be issued based on the extent of the quantity and use as determined by the final proof inspection and survey which will be made in response to the filing of this Form C.

NOTE: In the case of an irrigation permit, this Form C should not be mailed to the State Engineer until all of the land described in the permit, which it is intended to irrigate under this permit at any time, has actually been irrigated. Fill out, detach and mail to the State Engineer, Salem, Oregon 97310, when all of the water has been applied.

Application No. G-7087

NOTICE OF COMPLETE APPLICATION OF WATER TO A BENEFICIAL USE

Robert W. & Theresa A. May, the holder of Permit No. G-6556 to appropriate the public waters of the state of Oregon, completely applied the waters to a beneficial use in accordance with the terms of said permit, on the 25 day of October, 1976.

Remarks:

IN WITNESS WHEREOF, I have hereunto set my hand this 8th day of Nov, 1976.

Robert W. May Theresa A. May 28779 S. Barlow Rd. Canby 97013

(Signature of Applicant)

(Address)

Form B

Application No. G-7087

NOTICE OF COMPLETION OF CONSTRUCTION

Robert W. & Theresa A. May, the holder of Permit No. G-6556 to appropriate the public waters of the state of Oregon, completed the construction of the works described therein on the 15 day of May, 1976.

Remarks:

If the works have less capacity than described in the permit, or you have definitely abandoned part of the proposed development, you should so state in order that our records may not be unnecessarily encumbered.

IN WITNESS WHEREOF, I have hereunto set my hand this 8th day of Nov, 1976.

Robert W. May Theresa A. May 28779 S. Barlow Rd. Canby

RECEIVED

NOV 10 1976

WATER RESOURCES DEPT. SALEM, OREGON

ok

ok

RECEIVED

JAN 11 1979

WATER RESOURCES DEPT.
SALEM, OREGON

STATE OF OREGON

COUNTY OF

CLACKAMAS

Proof of Appropriation of Water

ROBERT W. & THERESA A. MAY

of 28779 South Barlow Rd., Canby
has applied beneficially the waters of
a well

, State of Oregon, 97013 ,

a tributary of Pudding River
irrigation of 187.6 acres

for the purpose of

under Permit No. G-6556 and that the use of said waters has been completed under the
terms of said permit; that the priority of the right dates from

August 25, 1975

that the amount of water for the purposes aforesaid, has been actually beneficially used in the
amount of

2.35 cubic feet per second

or its equivalent in case of rotation, measured at the point of diversion from the well.
The well is located in the SE $\frac{1}{4}$ SE $\frac{1}{4}$, Section 30, T. 4 S., R. 1 E., W. M., 790 feet
North and 1100 feet West from the SE Corner, Section 30

The amount of water used for irrigation, together with the amount secured under any other
right existing for the same lands, shall be limited to one-eightieth of one cubic foot per second
per acre, or its equivalent for each acre irrigated and shall be further limited
to a diversion of not to exceed 2 $\frac{1}{2}$ acre feet per acre for each acre irrigated
during the irrigation season of each year,

and shall
conform to such reasonable rotation system as may be ordered by the proper state officer.

A description of the place of use under the right, and to which such right is appurtenant, is
as follows:

- 16.6 acres NE $\frac{1}{4}$ SE $\frac{1}{4}$
- 4.6 acres NW $\frac{1}{4}$ SE $\frac{1}{4}$
- 33.8 acres SW $\frac{1}{4}$ SE $\frac{1}{4}$
- 37.5 acres SE $\frac{1}{4}$ SE $\frac{1}{4}$
- Section 30
- 37.2 acres NE $\frac{1}{4}$ NE $\frac{1}{4}$
- 37.4 acres SE $\frac{1}{4}$ NE $\frac{1}{4}$
- 20.5 acres NE $\frac{1}{4}$ SE $\frac{1}{4}$
- Section 31
- T. 4 S., R. 1 E., W. M.

I have read the above and foregoing proof of appropriation of water; I know the contents
thereof, and that the facts therein stated are true.

IN WITNESS WHEREOF, I have hereunto set my hand this 9th day of Jan
1979.

Robert W. May
Theresa A. May

T.4S.,R.1E.,W.M.

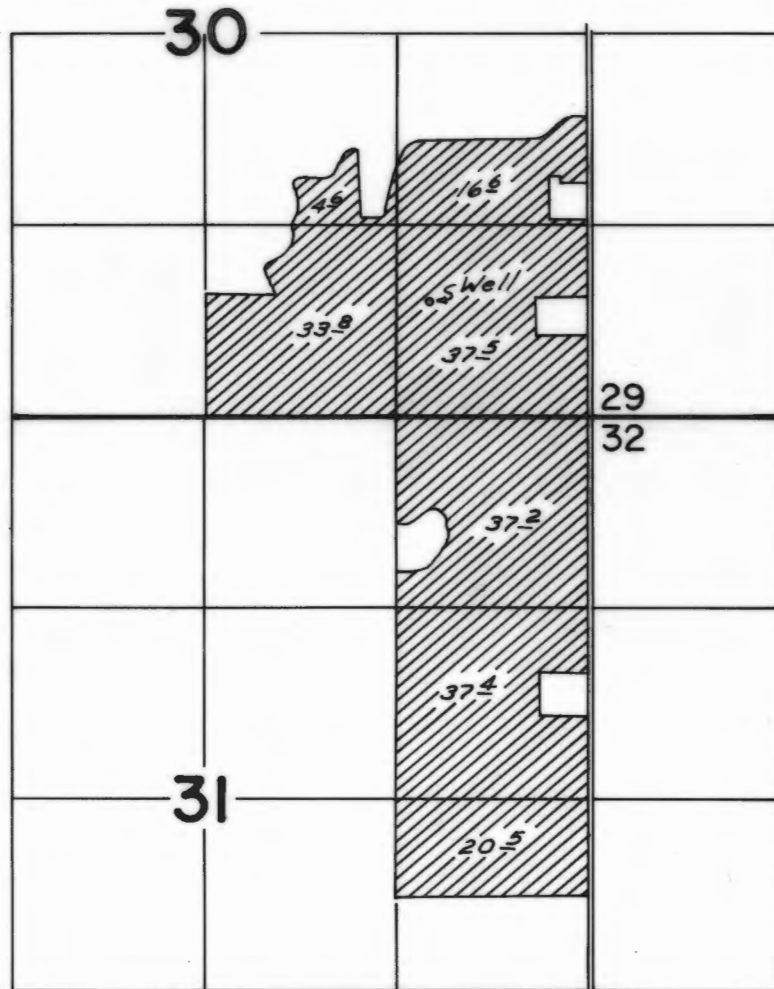

Well Loc.: 790 'N. of 1110 'W. from SE cor Sec. 30

FINAL PROOF SURVEY UNDER

Application No. G-7087 Permit No. G-6556
IN NAME OF

Robert W. & Theresa A. May

Surveyed Aug 3, 1977 by JCB

NER
G-575
Box

Abstract of Permit No. G-6556

Application No. G-7087

Certificate No.

Name Robert W. & Theresa A. May
Address 28779 South Barlow Road
Canby, Oregon

Source of water supply A well TRIB. PUDDING RIVER

Use Irrigation of 187.6 ACRES
790' N - 1100' W

Point of diversion 48 Rods N & 66 Rods W from SE c., sec. 30, being within SE 1/4 SE 1/4 sec. 30,
T.4S., R.1E., W.M.; Clackamas County

Number of acres 225.0

DESCRIPTION OF LAND TO BE IRRIGATED OR PLACE OF USE

Twp.	Range	Sec.	NE 1/4				NW 1/4				SW 1/4				SE 1/4			
			NE 1/4	NW 1/4	SW 1/4	SE 1/4	NE 1/4	NW 1/4	SW 1/4	SE 1/4	NE 1/4	NW 1/4	SW 1/4	SE 1/4	NE 1/4	NW 1/4	SW 1/4	SE 1/4
4 S	1 E	30													27.		40.	
																	24.	38.
																	20.	
																		16.6
																		4.6
																		33.8
																		37.5
		31																37.2
																		37.4
																		20.5

Priority date August 25, 1975

Amount of water 2.35
2.8 c.f.s.

Total 187.6

Time limit to begin construction 3-24-77

Time limit to complete construction 10-1-77 extended to _____ extended to _____

Time limit to completely apply water 10-1-78 extended to _____ extended to _____

Remarks: Limitations: 1/80th c.f.s., 2 1/2 a.f.

MMR
DFX-2LL-28
8-3-77

Rock Creek Shubb

Basin 2, Volume 15A

cgm

AUG 3, 1977

INFO: MR. MAY

SOURCE: One Well

Use: Irrigation of truck crops

Well: 16" CASING
365' DEEP
SWL 24'

Pump
1/2
motor Verti-Line DDC 8" x 8"
100 hp GE @ 1770 RPM

PIPE: 5000', 8" MAINLINE (Buried PUC)
12000', 3" ALUM LAY.

HEADS: 200 MAX 7 gal/min

PRESSURE: 40 PSI AT FARTHEST HEAD
75 PSI AT PUMP

TIE: DFK-2LL-28

Stephen Brown
F.E.

100 hp GE @ 1770
Verti-Line DDC
8" x 8"
75 PSI @ Pump

$$\text{PUMP @ 75} = \frac{100 \times 6.6}{190.5 + 24} = 3.08$$

$$\text{HD @ 45} = \frac{200 \times 7}{450} = 3.11$$

Scale
8 inches per Mile

T. 4S R. 1E.

Bear Creek

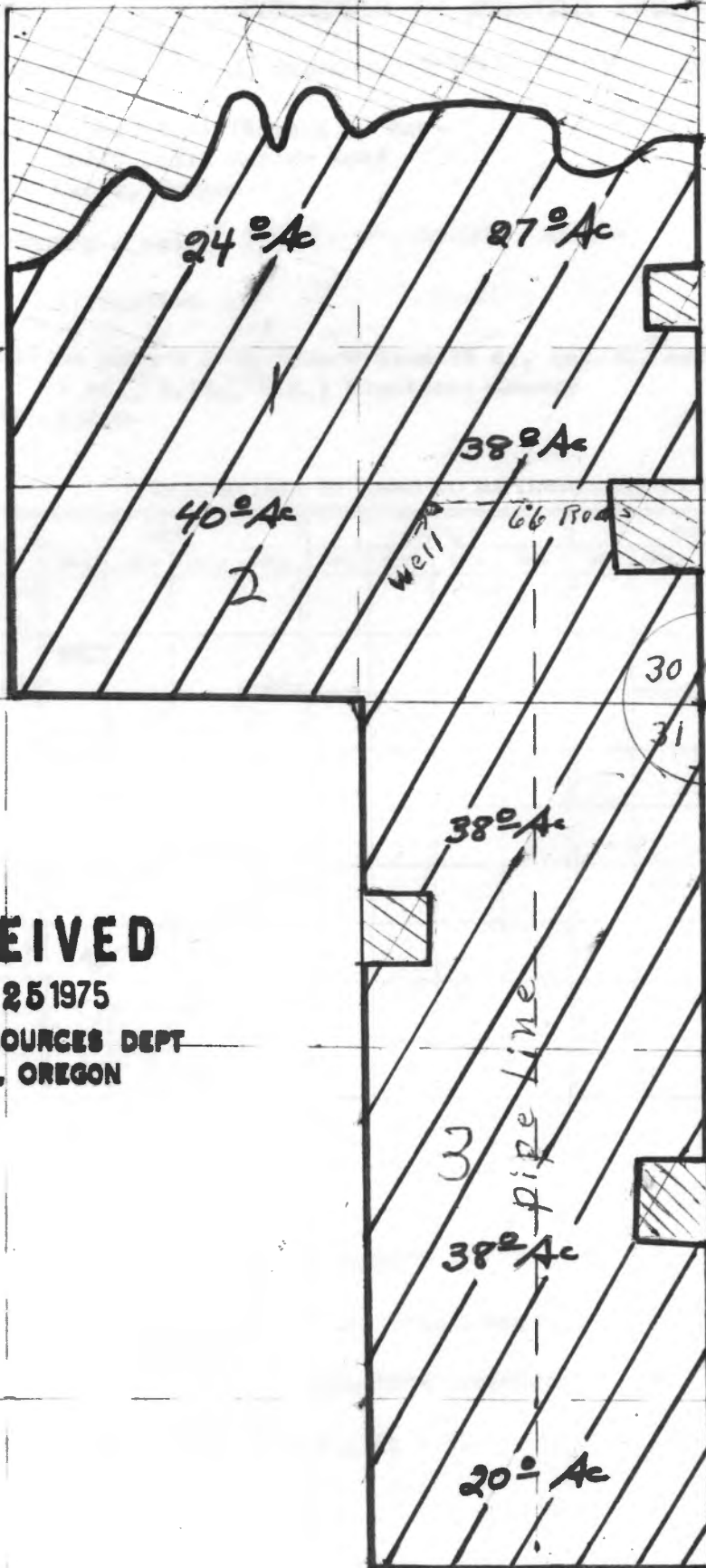

45.4

45.4

44.4

44.4

RECEIVED
AUG 25 1975
WATER RESOURCES DEPT
SALEM, OREGON

Application No. G-7087
Permit No. G 6556

N

Scale
8 inches per Mi

T. 4S R. 1E.

Bear Creek

W

E

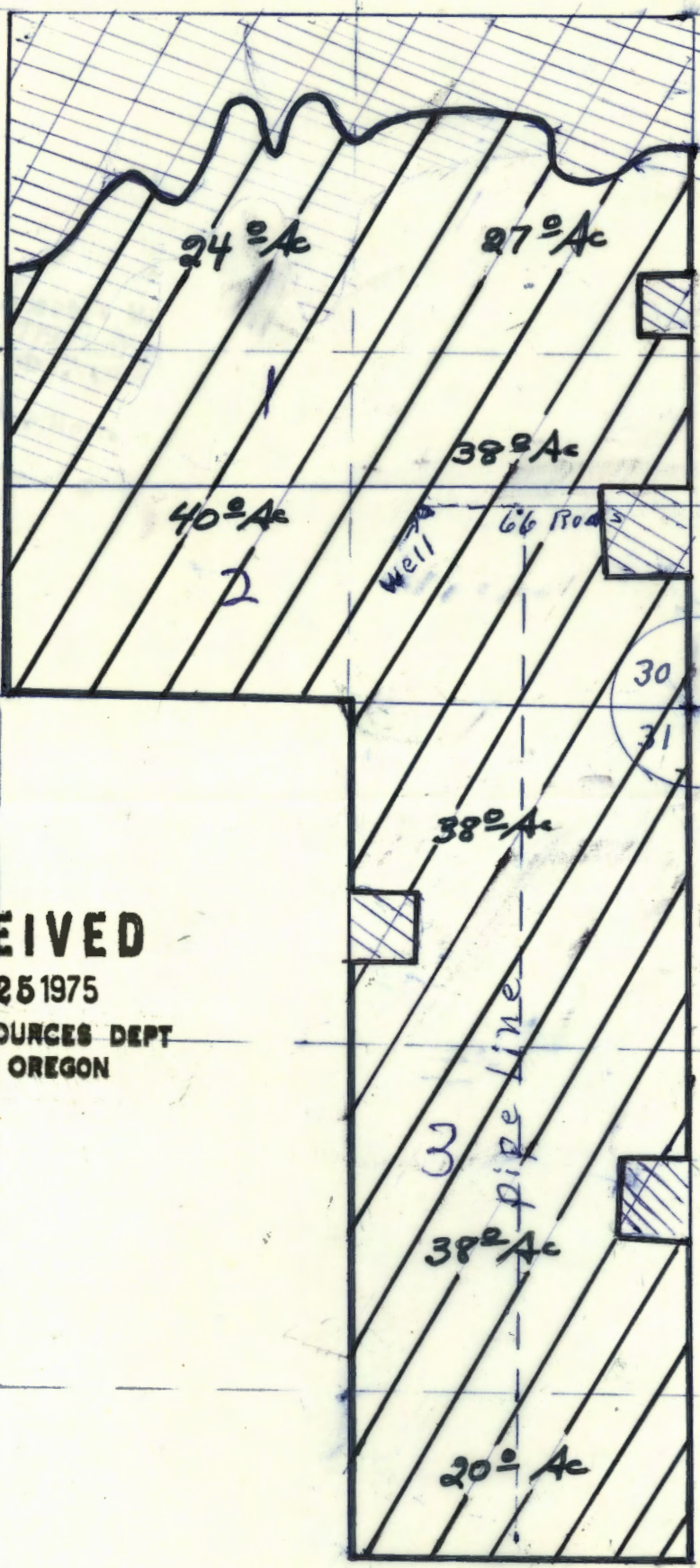

RECEIVED
 AUG 25 1975
 WATER RESOURCES DEPT
 SALEM, OREGON

Application No. G-7087

Robert W. and Theresa A. May
28779 South Barlow Rd.
Canby, OR 97013

April 9, 1976

G-7087

Dear Mr. and Mrs. May:

G-6556 and map.



September 17, 1975

G-7087

Robert W. and Theresa A. May
28779 South Barlow Rd.
Canby, OR 97013

Dear Mr. and Mrs. May:

Your application for a permit to appropriate 2.8 cubic feet of water per second from a well for the irrigation of 225.0 acres was received along with a reproducible map, legal description, and fees of \$88.50. Our receipt No. 49117 was handed to you.

We have also received your application requesting a change in place of use of water and change in point of diversion. We'll respond to it soon.

Your application has been filed as No. G-7087 and is in satisfactory form for approval by the issuance of a permit.

Sincerely,

Thomas E. Shook
Assistant

TS:db

1. The Southeast quarter of Section 30, T. 4S., R. 1 E., of the W. M., in the County of Clackamas and State of Oregon. SAVE AND EXCEPT therefrom the following described tract:

Beginning at the Southeast corner of Section 30, T. 4 S., R. 1 E., of the W. M., in the County of Clackamas and State of Oregon; thence West 160 rods; thence North 50 rods; thence East 160 rods; thence South 50 rods to the place of beginning.----

2. Beginning at the Southeast corner of Section 30, T. 4S., R. 1 E., of the W. M., in the County of Clackamas and State of Oregon; thence West 160 rods; thence North 50 rods; thence East 160 rods; thence South 50 rods to the point of beginning.

3. Part of Section 31, T. 4 S., R. 1 E., W. M., in the County of Clackamas and State of Oregon, described as:

Beginning at the Northeast corner of said Section 31; thence West on Section line 80 rods; thence South 200 rods; thence East 80 rods to the East line of said Section 31; thence North on Section line 200 rods to the point of beginning.

Application No. G-7087
Permit No.

Beginning at The Southeast corner of
of Section 30, T. 4 S., R. 1 E., of The W. M.
in The County o Clackamas and State
of Oregon; Thence ^{North 50 Rods;} ~~West 66 Rods;~~
Thence West 66 Rods; Thence South
2 Rods To well.

RECEIVED

AUG 25 1975

WATER RESOURCES DEPT
SALEM, OREGON

Milo Schneider
Star Rt.
St. Paul

3-74 to 6-75