

J.T. Thompson
Rt. 2 Box 52
Canby, Oregon

Application No. 24105
Permit No. 19199
Certificate No. ~~20510~~ 49648

FEEES PAID

Date	Amount	Receipt No.
9/14/49	15.00	7474
5/3/54	B. P. Fee \$1 Cert. Fee	1550

Stream Index, Page No. 2-38K

Suspended until
September 12, 1949
September 12, 1949

chg. pt. of div. & pl of use Sp. O. Vol. 26, P. 223 (Tr. 3302)

FEEES REFUNDED

Date	Amount	Check No.
------	--------	-----------

ASSIGNMENTS

Date	To Whom	Address	Volume	Page

CONSTRUCTION

beginning June 30, 1951
completion October 1, 1952
ended to

REMARKS

0.19 cfs from Bear Creek (Rock Cr.) (Pudding R.) for the irrigation of 15 ac.

application of water October 1, 1953
ended to

New Owner - Robert & Theresa May } 4-10-73
RT 2 Box 121 Canby Oregon }

PROSECUTION OF WORK

" filed September 21, 1950
" filed
" filed September 29, 1952

FINAL PROOF

ailed APR 22 1953
ceived
tificate issued JUN 30 1954 OCT 28 1980

NOTICE OF BEGINNING OF CONSTRUCTION

I, J. T. Thompson, the holder of Permit No. 19199
to appropriate the public waters of the state of Oregon, began the actual construction of the works described
therein on the 1st day of July, 1950

Remarks: Have completed construction
of 5 acres and will add 3 more this fall
The appropriator should state the manner of beginning construction work, number of men employed, the amount of work completed
up to the date of this statement, and any additional information which may tend to show the beginning of work in good faith.

IN WITNESS WHEREOF, I have hereunto set my hand this 20 day of Sept., 1950
J. T. Thompson (Signature of Applicant) R. 2 Box 52 Canby Ore (Address)

Fill out, detach, and mail to the State Engineer, Salem, Oregon, when construction work is begun.
STATE PRINTING DEPT.

Form C

IMPORTANT—This form is a notice to the State Engineer that permittee is ready to make **final proof** to the extent to
which the water has actually been applied to the intended use under the terms of the permit. Permittee is cautioned that
Certificate of Water Right will be issued based on the extent of the quantity and use as determined by the **final proof** inspection
and survey which will be made in response to the filing of this Form C.

NOTE: In the case of an irrigation permit, this Form C should not be mailed to the State Engineer until all of the land described
in the permit, which it is intended to irrigate under this permit at any time, has actually been irrigated.
Fill out, detach, and mail to the State Engineer, Salem, Oregon, when all of the water has been applied.

Application No. 24105

NOTICE OF COMPLETE APPLICATION OF WATER TO A BENEFICIAL USE

I, J. T. Thompson, the holder of Permit No. 19199
to appropriate the public waters of the state of Oregon, completely applied the waters to a beneficial use in
accordance with the terms of said permit, on the _____ day of Sept., 1951

Remarks: 15 acres have been irrigated

IN WITNESS WHEREOF, I have hereunto set my hand this 29th day of Sept., 1952
J. T. Thompson (Signature of Applicant) _____ (Address)

24105

T. 4 S., R. 1 E., W.M.



FINAL PROOF SURVEY

UNDER

Application No. 24105 Permit No. 19199
IN NAME OF

J. T. THOMPSON

Surveyed July 8 1953, by H. L. Coffman

DFK-3D-20

To use to
irrig not to
exceed 15 ac
any place on
50 acres

Deer City
Rail Road
meeting
O'Brien

N.E. Cor. of State Sec. 30

To Canby
Market Road No. 9



County Road

50'± W 3174.46 Ft from Sec Cor

MAP SHOWING LOCATION OF
T.J. THOMPSON PROPERTY IN
SEC. 30 T. 4 S., R. 1 E. OF W.M.

Scale 1 Inch = 400 Feet

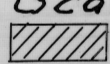
 Indicates Thompson Property Not Irrigated

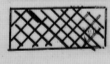
 Indicates Land To Be Irrigated

Frank Sperr Canby Oregon
Oregon Registered Surveyor No 14

Intake
I.P. Monument

Bear Creek

Pipe Line 1675 ft

Pipe Line 350'
Farm Buildings

160 Rd

50 Rd

160 Rd

Rock

Creek

Application No. 24105
Permit No. 19199

20510

Permit No. 19199

RECEIVED
MAY 3 1954
STATE ENGINEER
SALEM, OREGON

Application No. 24105

County CLATSOP

Proof of Appropriation of Water

1. Name J. T. Thompson 2. Address Rt. 2, Box 52, Canby, Oregon

3. Source of supply Bear Creek

Tributary of Pudding River

4. Amount of water 0.19 c.f.s. 5. Priority date September 12, 1949

6. Use Irrigation - this appropriation shall be limited to 1/80th of one cubic foot per second or its equivalent for each acre irrigated and shall be further limited to a diversion of not to exceed 2 1/2 acre feet per acre for each acre irrigated during the irrigation season of each year, and shall be subject to such reasonable rotation system as may be ordered by the proper state officer.

7. Location of point of diversion NE 1/4 SE 1/4 Sec. 30 Tp. 4 S Rg. 1 E, W. M.
(Legal Subdivision)

8. The description of land given below corresponds to that shown in the permit covering land to be irrigated, or, if for other purposes, the place of use.

Township	Range	Section	Legal Subdivision	No. Acres Actually Irrigated
Willamette Meridian				
4 S	1 E	30	SE 1/4 SE 1/4	15.0

Land on which water is to be used is part of the property described by appropriator as follows:

Beginning at the Southeast Corner of Section 30, Township 4 South of Range 1 East of Willamette Meridian; thence West 160 rods; thence North 50 rods; thence East 160 rods; thence South 50 rods to point of beginning, containing 50 acres more or less.

Subscribed and sworn to before me this _____ day of _____ 19____

DESCRIPTION OF WORKS

9. (a) If a dam has been constructed, give description: Height, ft.; length on top, ft.; length on bottom, ft.; material used and character of construction,

(b) Give description of headgate: Width, ft.; depth, ft.; material used and character of construction,

(c) Size of canal: Width on top (at waterline), ft.; width on bottom, ft.; depth of water, ft.; grade, ft. fall per 1,000 ft. Actual capacity, sec.-ft.

Give general description:

(d) Pipe line: Description of intake,

Length of pipe, ft.; size at intake, in.; size at ft. from intake, in.; size at place of use, in. Difference in elevation between intake and place of use, ft.

Is grade uniform? Actual capacity of pipe line, sec.-ft.

Give general description:

(Material: Steel, wrought, cast iron, wood stave, etc.)

(e) Pumping plant: Give size and type of pump,

Suction lift, ft.; discharge lift, ft. Type of motor used

Horsepower rating, H. P. Actual capacity of pump, sec.-ft.

10. During what months is water beneficially used?

11. State character of soil

Kind of crops raised

12. Does the accompanying map, filed with your application, show correctly the point of diversion, area of land irrigated, or place of use?

13. If not, wherein is such map in error?

14. Domestic use: Give number of families actually using water at this time

15. If for power, mining, municipal, manufacturing, storage or any other purpose than irrigation, give extent and method of such use

RECEIVED CIVIL ENGINEER

50210

AFFIDAVIT OF APPROPRIATOR

RECEIVED
MAY 3 1954
STATE ENGINEER
SALEM, OREGON

STATE OF OREGON,

County of Clackamas } ss.

I, J. T. Thompson, being first duly sworn, depose and say that I have read the above and foregoing proof of appropriation of water; that I know the contents thereof, and that the facts therein stated are true.

IN WITNESS WHEREOF, I have hereunto set my hand this 1st day of May, 1954.

Subscribed and sworn to before me this _____ day of _____, 19_____

J. T. Thompson

Notary Public for Oregon

[Notarial Seal]

My commission expires _____

AFFIDAVIT OF WITNESSES

STATE OF OREGON,

County of _____ } ss.

We, _____, and _____

of _____, being first duly sworn, depose and say that we are well acquainted with the facts and conditions set forth in the foregoing statement relative to proof of appropriation of water under Permit No. _____, that we and each of us have been over and upon each tract described in said proof, and from such personal inspection have knowledge that all necessary ditches, dams and other diversion and distributing works have been constructed, and water used as stated therein; that we have carefully read such proof of appropriation, and that each and every statement contained therein is true to the best of our knowledge and belief.

Subscribed and sworn to before me this _____ day of _____, 19_____

Notary Public for Oregon

[Notarial Seal]

My commission expires _____

REPORT OF PERSON MAKING INSPECTION

REPORT OF PERSON MAKING INSPECTION

(For use by Representative of State Engineer)

I, H. L. Coffman, do hereby certify that I have made an inspection of the works described herein and in Permit No. 19199, on the 8th day of July, 1953, and found the foregoing statements and descriptions of works to be accurate. In my opinion the appropriation has been completed to the extent of (Quantity of water in second-feet or acre-feet) and I recommend the issuance of water right certificate for this amount.

NOTICE TO INSPECTORS

If conditions do not justify the above report by you, please return the proof without your signature, with a full report by letter.

(Sgd) H. L. Coffman

(Name)

(Title)

Length of pipe, ft., size at intake, in, size at discharge, in; size at place of use, in. Difference in elevation between intake and place of use, ft. Company of Is grade uniform? actual capacity of pipe line, sec-ft. Give general description: (Material: Steel, wrought cast iron, wood stave, etc.)

VEHICULAR OR AIRCRAFT

(a) Pumping plant: Give size and type of pump.

Suction lift, ft.; discharge lift, ft. Commercially used for:

Horsepower rating, H. P. Actual capacity of pump, sec-ft.

During what months is water beneficially used?

11. State character of soil.

Kind of work raised.

12. Does the accompanying map filed with your application, show correctly the point of diversion, area irrigated, or place of use?

13. If not, where is such error in the map?

14. If not, where is such error in the map?

15. If for power, mining, municipal, domestic, or any other purpose than irrigation, give extent and method of such use.

VEHICULAR OR AIRCRAFT

24105

March 24, 1954

Mr. J. T. Thompson
Route 2, Box 52
Canby, Oregon.

Dear Mr. Thompson:

We are enclosing herewith for completion, final proof in connection with the incomplete water right represented by your Permit No. 19199 granting a right to the use of 0.19 cfs of the waters of Bear Creek for the irrigation of 15.0 acres of land.

The data contained in the proof, which is based on an inspection and survey of your project made by a representative of this department, defines the extent to which your water right has been completed within the terms of your Permit. The proof should be dated and signed by you on the second sheet under the Affidavit of Appropriator and returned to this office.

Upon receipt of the proof, properly executed and accompanied by the statutory fee of \$1.00, a Certificate of Water Right will be issued confirming the rights thereunder and, after being recorded in the records of Clackamas County, will be forwarded to you.

In the interest of economy and due to the fact that your completed project was examined by a representative of this department, it is not necessary that your signature be made before a Notary Public, nor that the signatures of witnesses be affixed to the proof.

You may keep the photo-map if you wish.

Yours very truly,

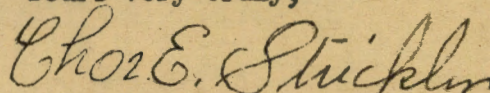

CHAS. E. STRICKLIN
State Engineer

Enclosure
Form 117

October 15, 1952

Mr. J. T. Thompson
Route 2, Box 52
Canby, Oregon

Dear Mr. Thompson:

This will acknowledge receipt of your notice to the effect that complete application of water has been made under Permit No. 19199.

Pursuant to your report and in line with the general practice of this office, a survey will be made at a later date for the purpose of checking the amount of water used as described in the permit. After this survey, proof may be made and certificate issued covering the actual use of water as found by the engineer.

In the meantime, the permit which you hold will be valid evidence of the water right.

Very truly yours,

Chas. E. Stricklin

CHAS. E. STRICKLIN
State Engineer

October 2, 1952

Mr. J. T. Thompson
Route 2, Box 52
Canby, Oregon

Dear Mr. Thompson:

Pursuant to your request, I have taken up with Mr. Stricklin the matter of revising your Permit No. 19199, as discussed when you were in this office recently, and it is his opinion that there is no way provided by law by which the permit can be revised to make the water in question appurtenant to any part of your 50 acres. When he talked to you, I believe it was his impression that your permit had not been issued, which impression was in error, because the permit was issued in the summer of 1950.

Permits can still be issued to store the winter and spring runoff of Bear Creek and to use this stored water, and the only solution we can suggest is the filing of a reservoir application and a secondary application providing you have available a reservoir site sufficient to store enough winter and spring runoff to provide the required irrigation.

Very truly yours,

CHAS. E. STRICKLIN
State Engineer

By
Ed K. Humphrey, Assistant

EKH:fw

September 22, 1950

Mr. J.T. Thompson
Route 2, Box 52
Canby, Oregon

Dear Mr. Thompson:

This acknowledges receipt of Form A, being notice of the beginning of construction under Permit No. 19199 in the name of J. T. Thompson.

This report has been filed with other matter pertaining to the water right, and the permit is in good standing until October 1, 1952, when under its terms, construction should be completed.

Very truly yours,

Chas. E. Stricklin

CHAS. E. STRICKLIN
State Engineer

24105

Mr. J. T. Thompson
Route 2 Box 52
Canby, Oregon

June 30, 1950

Dear Mr. Thompson:

Herewith you will find Application No. 24105, Permit
No. 19199, together with blueprint.

RECEIVED
JAN 1 1950
STATE ENGINEER

January 20, 1950

Mr. J. T. Thompson
Route 2, Box 52
Canby, Oregon

Dear Mr. Thompson:

This will acknowledge receipt of an agreement
between you and Elsie Wiegand Parmley relative to the
placing of an irrigation pump.

Very truly yours,

CHAS. E. STRICKLIN
State Engineer

By
Ed K. Humphrey, Assistant

EKH:dh

RECEIVED

JAN 18 1950
STATE ENGINEER
SALEM, OREGON

24105

Conby on
1/14/50

Mr Chas. E. Stricklin.

Dear Sir,

Inclosed please find
a copy of easement on
the property which I
intend to irrigate from

I have engaged a
surveyor and he will
get the place surveyed
in about 3 weeks if the
weather permits.

Permit file No. 24105

Truly Yours
J. T. Thompson

JAN - 4 1950
January 5, 1950

Mr. J. T. Thompson
Route 2, Box 52
Canby, Oregon

Dear Mr. Thompson:

This will acknowledge receipt of your letter of January 3 relative to your Application No. 24105.

In answer to your first question, as far as this office is concerned, the easement to which you refer may be drawn in any form, and signatures before a notary are not required, but you should be advised that this office has no jurisdiction whatever in the matter of right of way which is a matter to be determined between the interested parties. A State Engineer's permit grants only a right to a certain amount of the public water, subject to existing rights.

All that this office would need in the case in question would be a letter or letters from the owner or owners of any property other than your own that you may have to cross with your pipe line, which letters should state that the writers are the owners of the property involved and that they have no objections to your crossing this property for the purpose of securing water as proposed in your Application No. 24105.

In answer to your second question, it is not required that a licensed engineer make either the survey or the map to be used in connection with your application.

Very truly yours,

CHAS. E. STRICKLIN
State Engineer

By
Ed K. Humphrey, Assistant

EKH:dh

RECEIVED

JAN - 4 1950
STATE ENGINEER
SALEM, OREGON

24105

Canby Ore
1/3/50

Mr. C. E. Stricklin

Dear Sir —

In reference to file No.
24105 —

Does the easement have
to be drawn up on a
special form for that
purpose and signed be-
fore a notary Public?

Also does the map for
the proposed irrigation
system have to be drawn
by a licensed engineer?
Like-wise does the licensed
engineer have to make the
survey?

I have been working on
this for some time and
have had no success in
getting an engineer to
do the surveying. I have
had lots of promises to-
date but no one has
so far done the job.

Any helpful information
on the matter will be
appreciated. I am sorry
for the neglect and
assure you it was not
intentional.

Sincerely yours
J. T. Thompson

24105

December 13, 1949

Mr. J. T. Thompson
Route 2, Box 52
Canby, Oregon

Dear Mr. Thompson:

Will you please let us know when you will submit the map, property description and easement in connection with your Application No. 24105 as discussed when you were in this office to file.

The required map must be drawn on transparent tracing paper or tracing cloth to a scale large enough to show all of the important items of your proposed appropriation, including the location of the required reference monument by a distance and bearing tie to a recognized identified Government survey corner as explained on Pages 6 and 8 of the enclosed copy of the Rules and Regulations of the State Engineer.

When the map is submitted it should be accompanied by the legal description of the property on which you propose to use water copied word for word from your deed, abstract or contract.

Very truly yours,

CHAS. E. STRICKLIN
State Engineer

By
Ed K. Humphrey, Assistant

EKH:dh
Enc.

10 November 1949

3015

Mr. J. T. Thompson
Route 2, Box 52
Canby, Oregon

Dear Mr. Thompson:

If the contemplated easement for pipe line to be used as proposed in your Application No. 24105 for a permit to appropriate water from Bear Creek in Section 30, Township 4 South, Range 1 East, has been secured, and if you will send us a copy of such easement, the matter of approval of the application by issuance of a permit can be given consideration.

Very truly yours,

CHAS. E. STRICKLIN
STATE ENGINEER

By
Ed K. Humphrey, Assistant

EKH:es

Very truly,

Chas. E. Stricklin

CHAS. E. STRICKLIN
State Engineer

Enclosure
Page 217

Sept 29 '52

Mr Thompson
was in this date.

Understood you to
tell him that this
per. # 19199 could
be revised to cover
use any place
on the 50 acres.

Bear Creek
withdrawn except
storage _{SKH}

Irrigation Easment

This agreement made this ...*17*.... day of *January*, 19*50*.
Permits the party of the first part to put his irrigation pump on
on the ~~part~~ property of the party of the second part, the property
being owned by the party of the second part.

J. T. Thompson
.....
(party of the first part)

Elsie Wiegand Parmley
.....
(party of the second part)

RECEIVED
JAN 18 1950
STATE ENGINEER
SALEM, OREGON

TOWNSHIP 4S, RANGE 1E, W. M.

North

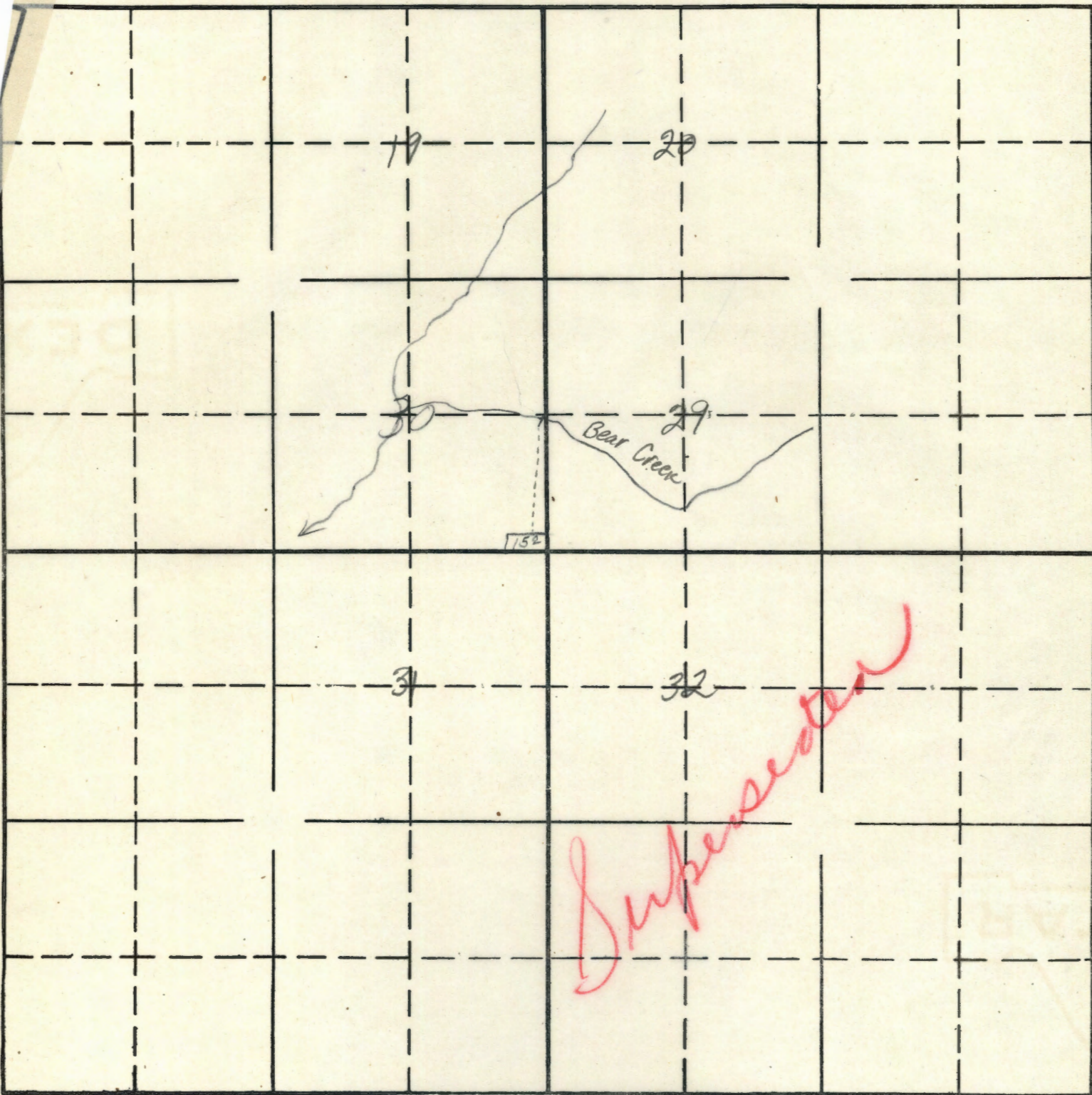

South

24105

2-38K

APPLICATION No.

PERMIT No.

Permit No. 19199

Application No. 21105

County Clackamas

Preliminary Data for Proof of Appropriation of Water

1. Name J. T. Thompson 2. Address Rt. 2, Box 52, Canby, Oregon

3. Source of supply Bear Creek

Tributary of Pudding River

4. Amount of water 0.19 cfs 5. Priority date September 12, 1949

6. Use Irrigation. This appropriation shall be limited to 1/80th of one cubic foot per second or its equivalent for each acre irrigated and shall be further limited to a diversion of not to exceed 2 1/2 acre feet per acre for each acre irrigated during the irrigation season of each year,

7. Location of point of diversion NE 1/4 SE 1/4 Sec. 30 Tp. 4 S. Rg. 1 E., W. M.
(Legal Subdivision)

8. The description of land given below corresponds to that shown in the permit covering land to be irrigated, or, if for other purposes, the place of use.

Survey July 8 53

Township	Range	Section	Forty-acre Tract	No. Acres Described in Permit	No. Acres Actually Irrigated
Willamette Meridian					
4 S	1 E	30	SE 1/4 SE 1/4	← 15 ac.	23 2/3
					15-9
Property on which water is to be used is a part of that more explicitly described by applicant as follows: Description of property of <u>J. T. Thompson, R. #, Box 52, Canby, Oreg.</u> Beginning at the Southeast Corner of Section 30, Township 4 South of Range 1 East of Willamette Meridian; thence West 160 rods; thence North 50 rods; thence East 160 rods; thence South 50 rods to point of beginning, containing 50 acres more or less.					

Land on which water is to be used is part of the property described by appropriator as follows:

an inspection of the works described herein and in Permit No. 19199 on the 8 day of July 1949 and found the foregoing statements and descriptions of works to be accurate. In my opinion the appropriation has been completed to the extent of

and I recommend the issuance of water right certificate for this amount.

(Signature)
Name: _____
Title: _____

NOTICE TO INSPECTORS
If conditions do not justify the above report by you please return this form with your signature with a full report by letter.

State
E. Cor. of
Sec. 30

To Canby
Market Road No. 9

County Road

5045' W 31748.6 Ft. from Sec. Cor.

Intake
I.P.
Monument

Pipe Line
1675 ft

Bear Creek

MAP SHOWING LOCATION OF
T.J. THOMPSON PROPERTY IN
SEC. 30 T. 4 S., R. 1 E. OF W.M.

Scale 1 Inch = 400 Feet

▨ Indicates Thompson Property Not Irrigated

▩ Indicates Land To Be Irrigated

Frank Sperb Canby Oregon
Oregon Registered Surveyor No. 14

Pipe Line
Pipe Line 350'
Farm
Buildings

160 Rd

5045'

160 Rd

Rock

Creek

Application No. 24105
Permit No. 19199