

LAUTERMAN'S LA CREOLE SUMMER HOME TRACTS

IN SECTIONS 25 & 36 T.7S.R.6W.W.M.

Scale 1 in. = 100 ft.

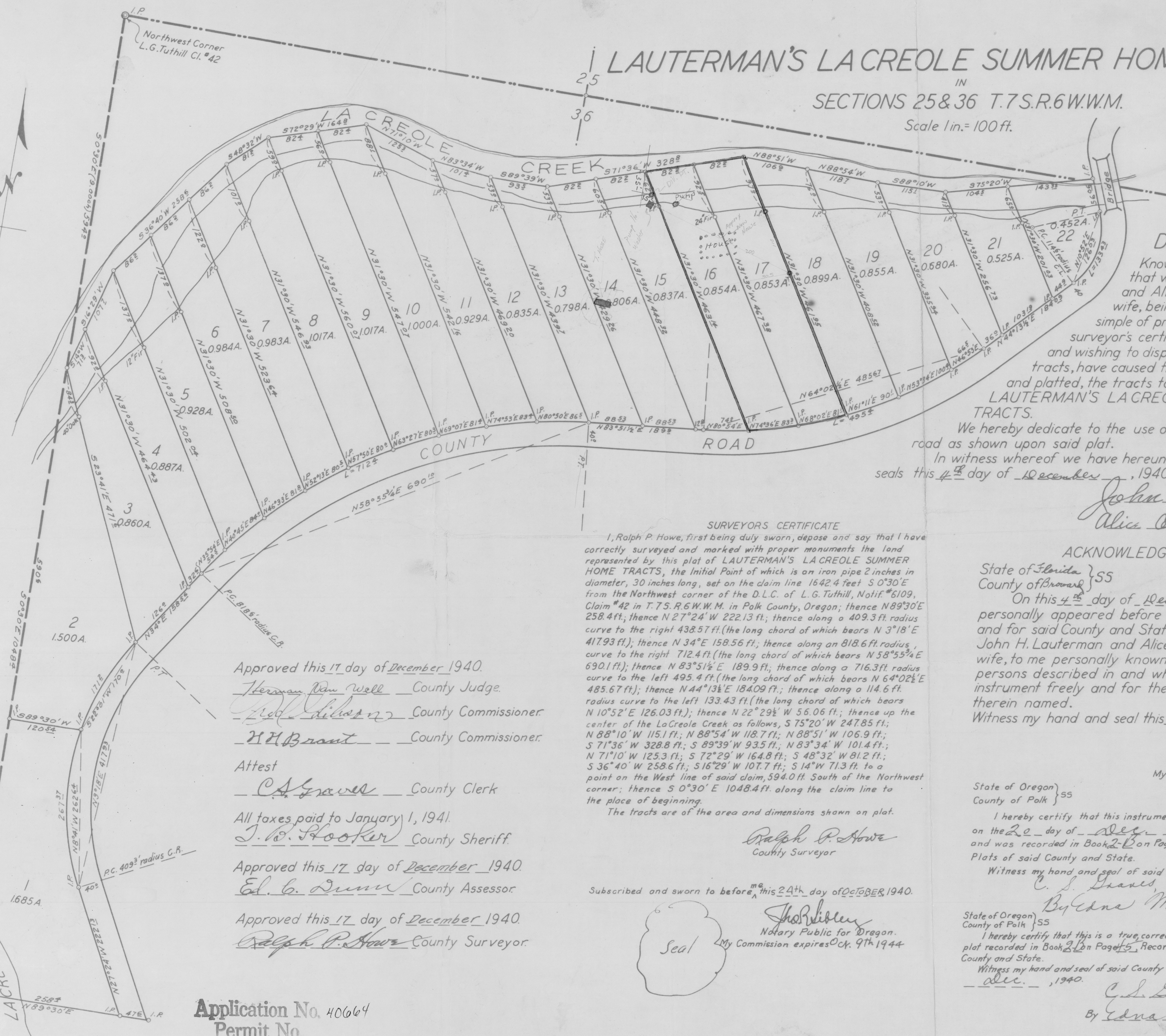

DEDICATION

Know all men by presents that we, John H. Lauterman, and Alice A. Lauterman, his wife, being the owners in fee simple of property described in the surveyor's certificate hereon made, and wishing to dispose of the same as tracts, have caused the same to be surveyed and platted, the tracts to be known as LAUTERMAN'S LA CREOLE SUMMER HOME TRACTS.

We hereby dedicate to the use of the public forever the road as shown upon said plat. In witness whereof we have hereunto set our hands and seals this 4th day of December, 1940

John H. Lauterman
Alice A. Lauterman

ACKNOWLEDGEMENT

State of Florida }
County of Broward } ss
On this 4th day of December, 1940 personally appeared before me a Notary Public in and for said County and State, the within named John H. Lauterman and Alice A. Lauterman, his wife, to me personally known to be the identical persons described in and who executed the above instrument freely and for the uses and purposes therein named.
Witness my hand and seal this 4th day of December, 1940.

E. Mackay
Notary Public for Notary Public, State of Florida at Large,
My Commission expires Nov. 3, 1941.

State of Oregon }
County of Polk } ss
I hereby certify that this instrument was received for record on the 20 day of Dec, 1940, at 10:45 A.M., and was recorded in Book 2-D on Page 45, Record of Town Plats of said County and State.
Witness my hand and seal of said County affixed.

C. S. Graves
By *Edna M. [Signature]* County Clerk, Deputy
State of Oregon }
County of Polk } ss
I hereby certify that this is a true, correct and complete copy of the plat recorded in Book 2-D on Page 45, Record of Town Plats of said County and State.
Witness my hand and seal of said County affixed this 20 day of Dec., 1940.
C. S. Graves County Clerk
By *Edna M. [Signature]* Deputy

SURVEYOR'S CERTIFICATE

I, Ralph P. Howe, first being duly sworn, depose and say that I have correctly surveyed and marked with proper monuments the land represented by this plat of LAUTERMAN'S LA CREOLE SUMMER HOME TRACTS, the Initial Point of which is an iron pipe 2 inches in diameter, 30 inches long, set on the claim line 1642.4 feet S 0°30' E from the Northwest corner of the D.L.C. of L.G. Tutthill, Notif. #6109, Claim #42 in T.7S.R.6W.W.M. in Polk County, Oregon; thence N 89°30' E 258.4 ft.; thence N 27°24' W 222.13 ft.; thence along a 409.3 ft. radius curve to the right 438.57 ft. (the long chord of which bears N 3°18' E 417.93 ft.); thence N 34° E 158.56 ft.; thence along an 818.6 ft. radius, curve to the right 712.4 ft. (the long chord of which bears N 58°55' E 690.1 ft.); thence N 83°51' E 189.9 ft.; thence along a 716.3 ft. radius curve to the left 495.4 ft. (the long chord of which bears N 64°02' E 485.67 ft.); thence N 44°13' E 184.09 ft.; thence along a 114.6 ft. radius curve to the left 133.43 ft. (the long chord of which bears N 10°52' E 126.03 ft.); thence N 22°29' W 56.06 ft.; thence up the center of the LaCreole Creek as follows, S 75°20' W 247.85 ft.; N 88°10' W 115.1 ft.; N 88°54' W 118.7 ft.; N 88°51' W 106.9 ft.; S 71°36' W 328.8 ft.; S 89°39' W 93.5 ft.; N 83°34' W 101.4 ft.; N 71°10' W 125.3 ft.; S 72°29' W 164.8 ft.; S 48°32' W 81.2 ft.; S 36°40' W 258.6 ft.; S 16°29' W 107.7 ft.; S 14° W 71.3 ft. to a point on the West line of said claim, 594.0 ft. South of the Northwest corner; thence S 0°30' E 1048.4 ft. along the claim line to the place of beginning.

The tracts are of the area and dimensions shown on plat.

Ralph P. Howe
County Surveyor

Subscribed and sworn to before me this 24th day of October, 1940.

John [Signature]
Notary Public for Oregon.
My Commission expires Oct. 9th 1944

- Approved this 17 day of December 1940.
Herman Dan Well County Judge.
Paul [Signature] County Commissioner.
H. H. Brant County Commissioner.
Attest
C. S. Graves County Clerk
All taxes paid to January 1, 1941.
J. B. Hooker County Sheriff.
Approved this 17 day of December 1940.
Ed. C. Dunn County Assessor.
Approved this 17 day of December 1940.
Ralph P. Howe County Surveyor.

Application No. 40664
Permit No.