

CLAIM OF BENEFICIAL USE MAP

FOR: RIVER BEND WEST IRRIGATION ASSOCIATION
 BY: NATHAN R. REED, CWRE
 T26S, R6&7W, W.M.
 PERMIT NO. S-54859

RECEIVED BY OWRD

AUG 27 2014

SALEM, OR

DATE SURVEYED: JULY 8, 2014

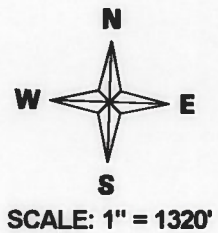

POD#B IS LOCATED 430 FEET NORTH AND 990 FEET EAST FROM THE SE CORNER OF SECTION 7
 POD#A IS LOCATED 630 FEET NORTH AND 960 FEET EAST FROM THE SE CORNER OF SECTION 7

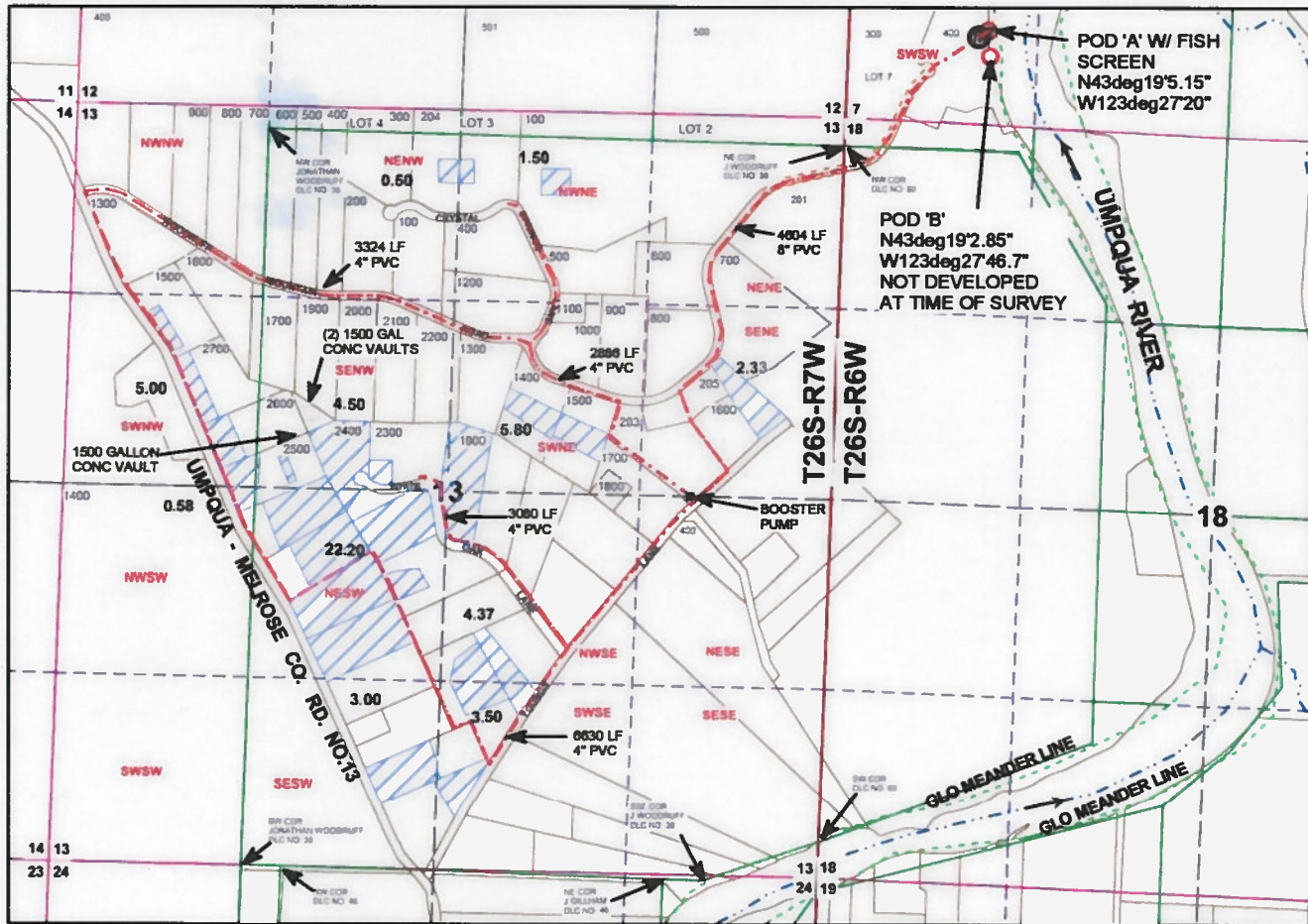

Legend

	River		Irrigation Area		DLC
	POD		Water_Tank		Section
	Pump		Roads		Quarter
	Meter		Meander		Sixteenth
	Pipeline		Gov_Lot		Parcels
	Pump House		Township		

MAP PREPARED FOR:
 RIVER BEND WEST IRRIG. ASSOC.
 PO BOX 1304
 ROSEBURG, OR 97470

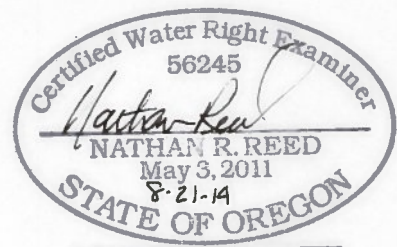

Expires Dec. 31, 2014

THE PURPOSE OF THIS MAP IS TO IDENTIFY THE LOCATION OF THE WATER RIGHT. IT IS NOT INTENDED TO PROVIDE INFORMATION RELATIVE TO THE LOCATION OF PROPERTY OWNERSHIP BOUNDARY LINES.

MAP PREPARED BY:
 NATHAN R. REED, P.E., CWRE
 1113 SE CASS AV
 ROSEBURG, OR 97470