

PERMIT APPLICATION MAP
 IN THE NAME OF HAWMAN FARMS, ROYALE COLUMBIA FARMS,
 JB LAND, LLC, & COLD SPRINGS CANYON, LLC
 T4N & T5N, R29E & R30E, W.M., UMATILLA COUNTY
 SHEET 1 OF 5

OVERALL LAYOUT, LOCATIONS OF POINTS OF DIVERSION AND DISTRIBUTION SYSTEM

NOTE: FOR DETAILED PLACE OF USE REFER TO
 SHEETS 2 OF 5, 3 OF 5, 4 OF 5, & 5 OF 5

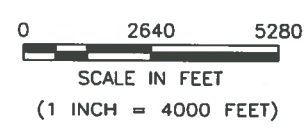
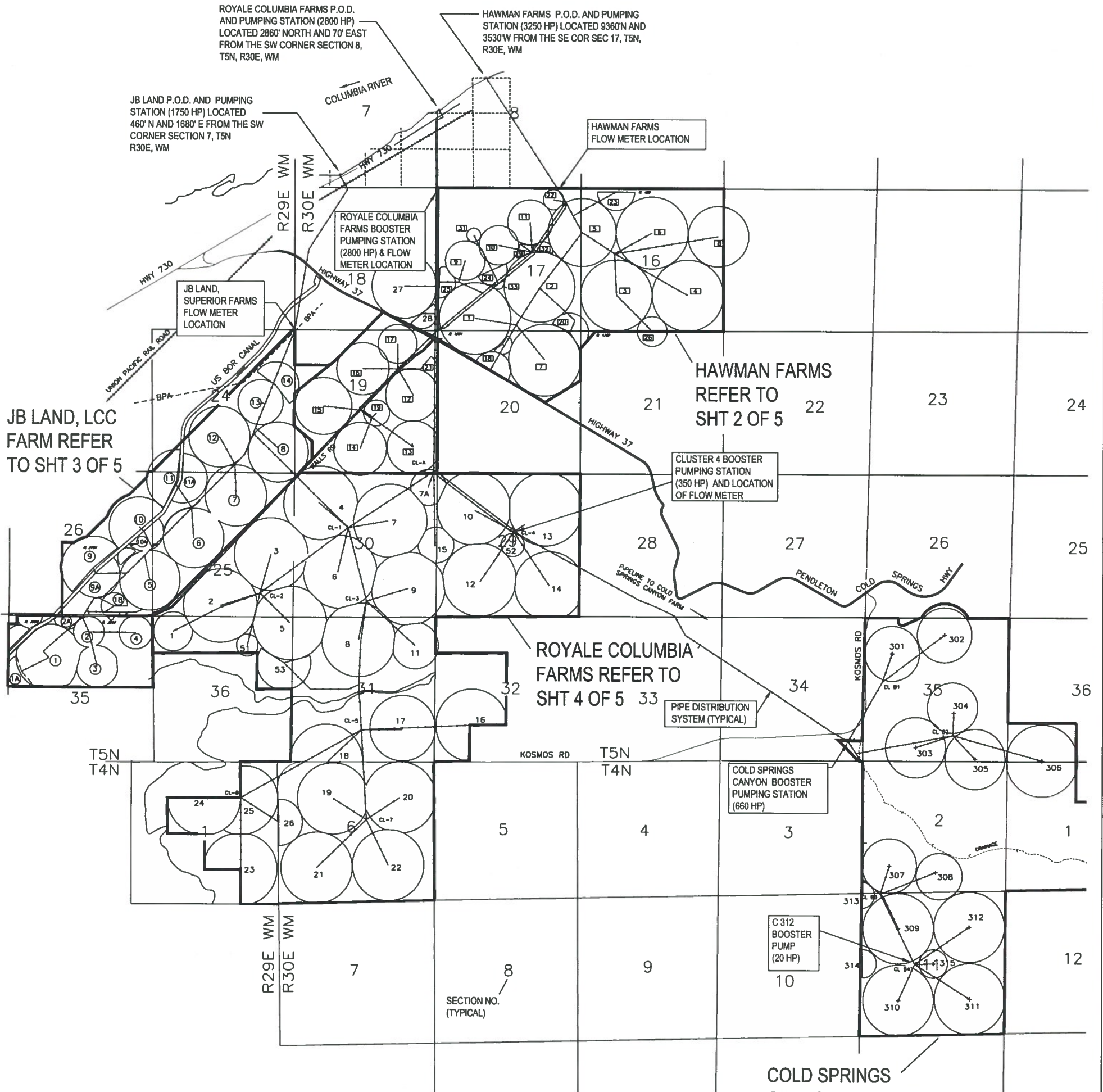

LEGEND

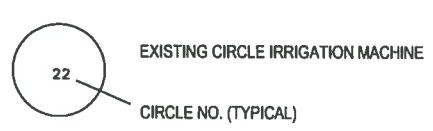

RECEIVED

AUG 03 2015

WATER RESOURCES DEPT
 SALEM, OREGON
 DGV Consulting, PLLC

EMAIL: dalevconsulting@gmail.com
 PHONE: 509 627 8717

July 16, 2015

NOTE: THE PURPOSE OF THIS MAP IS TO IDENTIFY THE APPROXIMATE LOCATION OF THE WATER RIGHT. IT IS NOT INTENDED TO PROVIDE INFORMATION RELATIVE TO THE LOCATION OF PROPERTY OWNERSHIP BOUNDARY LINES. PIPELINE SIZES AND LOCATION WERE PROVIDED BY FARM PERSONNEL AND HAVE NOT BEEN VERIFIED.

S-8816

PERMIT APPLICATION MAP
 IN THE NAME OF HAWMAN FARMS, ROYALE COLUMBIA FARMS,
 JB LAND, LLC, & COLD SPRINGS CANYON, LLC
 T4N & T5N, R29E & R30E, W.M., UMATILLA COUNTY
 SHEET 2 OF 5

RECEIVED BY OWRD

AUG 03 2015

SALEM, OR

HAWMAN FARMS
 T5N, R29E, & R30E, W.M.

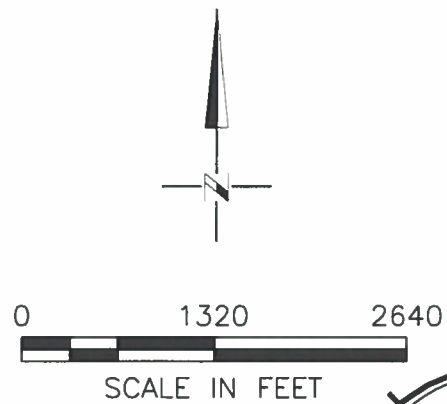



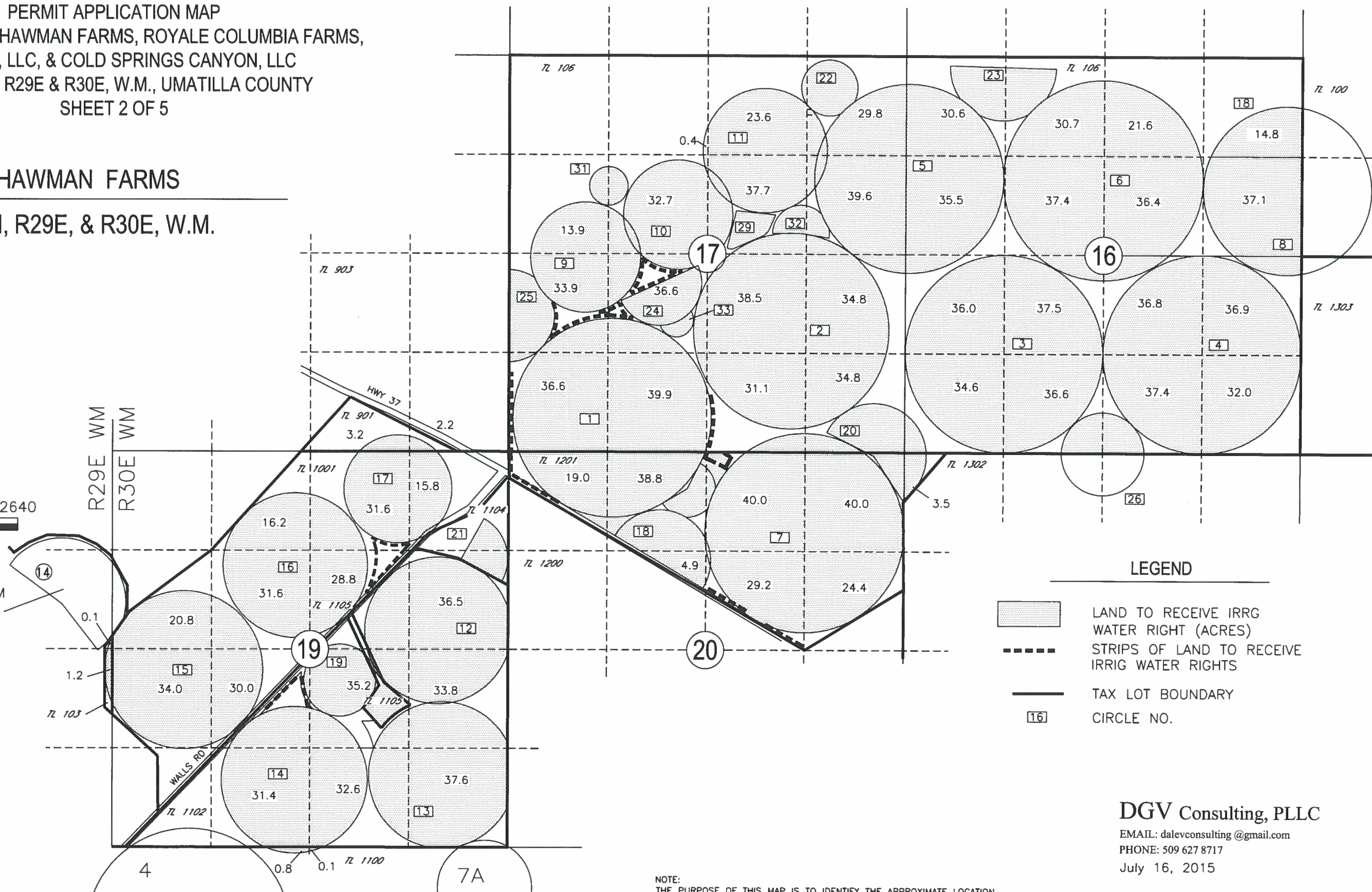

JB LAND FARM
 REFER TO
 SHT 3 OF 5



ROYALE COLUMBIA FARMS REFER TO SHT 4 OF 5

LEGEND

-  LAND TO RECEIVE IRRG WATER RIGHT (ACRES)
-  STRIPS OF LAND TO RECEIVE IRRG WATER RIGHTS
-  TAX LOT BOUNDARY
-  CIRCLE NO.

NOTE:
 THE PURPOSE OF THIS MAP IS TO IDENTIFY THE APPROXIMATE LOCATION
 OF THE WATER RIGHT. IT IS NOT INTENDED TO PROVIDE INFORMATION
 RELATIVE TO THE LOCATION OF PROPERTY OWNERSHIP BOUNDARY LINES.

DGV Consulting, PLLC

EMAIL: dalevconsulting@gmail.com

PHONE: 509 627 8717

July 16, 2015

PERMIT APPLICATION MAP
 IN THE NAME OF HAWMAN FARMS, ROYALE COLUMBIA FARMS,
 JB LAND, LLC, & COLD SPRINGS CANYON, LLC
 T4N & T5N, R29E & R30E, W.M., UMATILLA COUNTY
 SHEET 3 OF 5

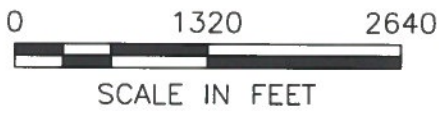

JB LAND, LLC FARM
T5N, R29E & R30E, W.M.

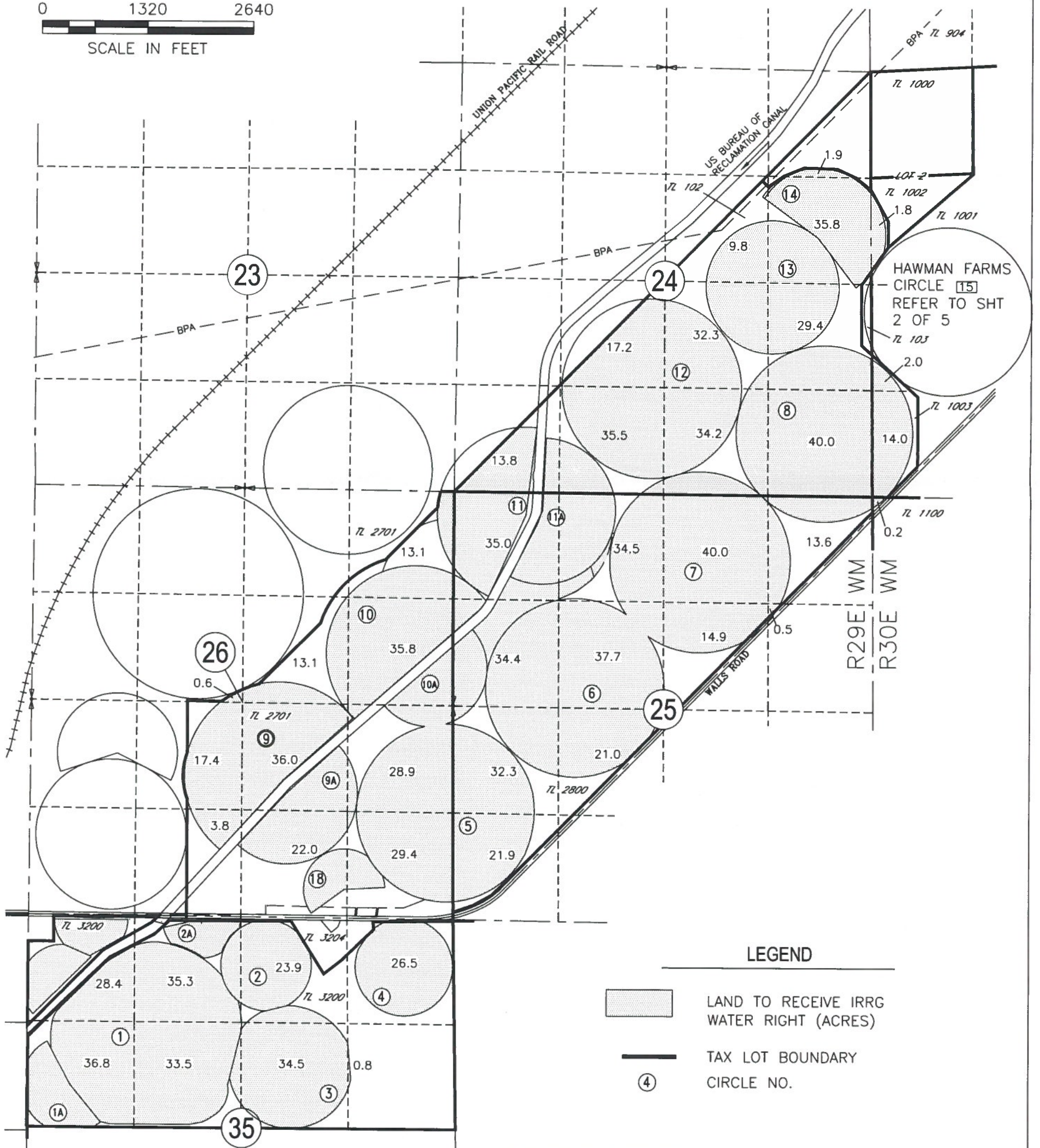

LEGEND

- LAND TO RECEIVE IRRG WATER RIGHT (ACRES)
- TAX LOT BOUNDARY
- CIRCLE NO.

RECEIVED BY OWRD

AUG 03 2015

SALEM, OR

DGV Consulting, PLLC

EMAIL: dalevconsulting@gmail.com

PHONE: 509 627 8717

July 16, 2015

NOTE:
 THE PURPOSE OF THIS MAP IS TO IDENTIFY THE APPROXIMATE LOCATION OF THE WATER RIGHT. IT IS NOT INTENDED TO PROVIDE INFORMATION RELATIVE TO THE LOCATION OF PROPERTY OWNERSHIP BOUNDARY LINES.

9-88116

PERMIT APPLICATION MAP
 IN THE NAME OF HAWMAN FARMS, ROYALE COLUMBIA FARMS,
 JB LAND, LLC, & COLD SPRINGS CANYON, LLC
 T4N & T5N, R29E & R30E, W.M., UMATILLA COUNTY
 SHEET 4 OF 5

ROYALE COLUMBIA FARMS
 T4N & T5N, R29E & R30E, W.M.

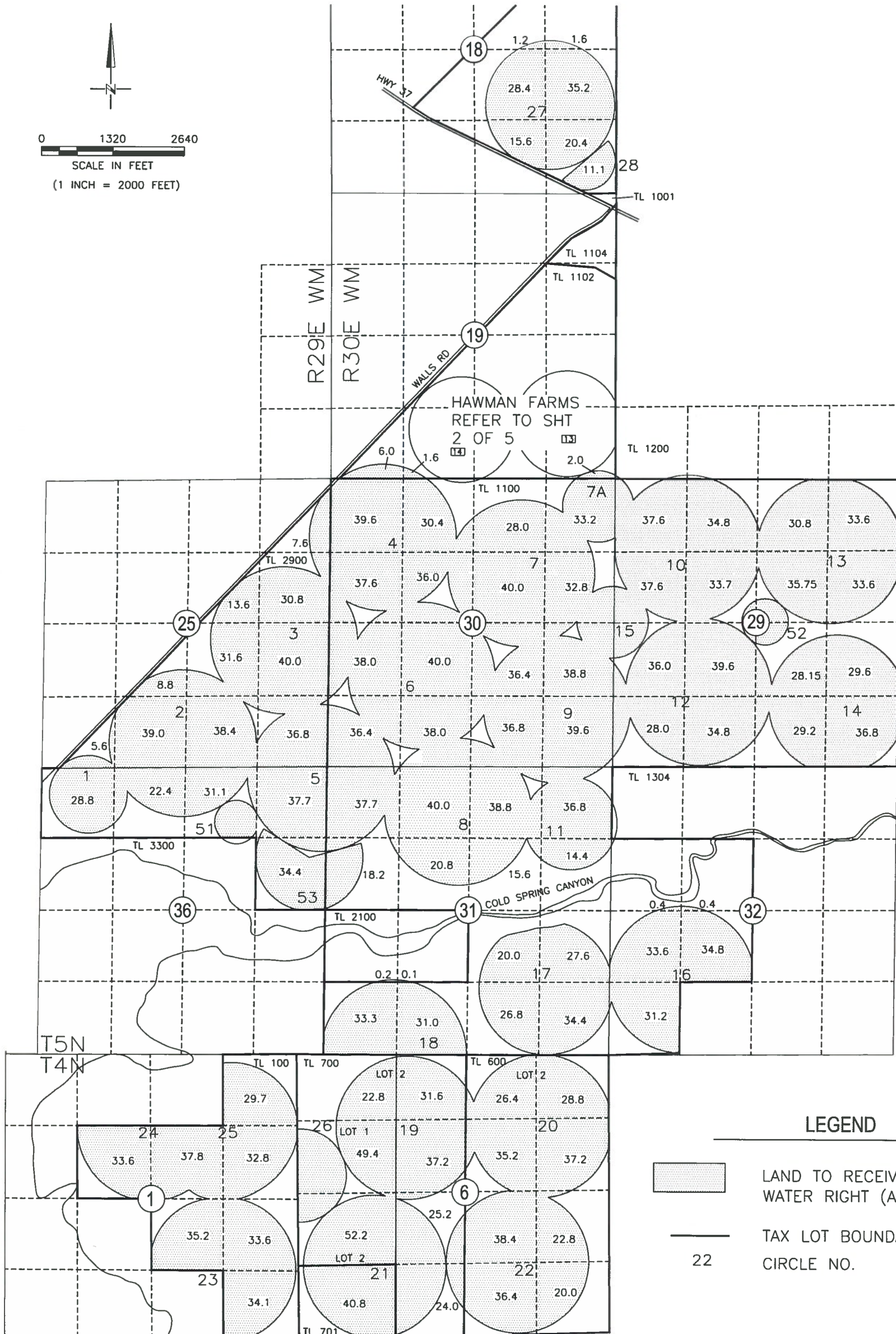
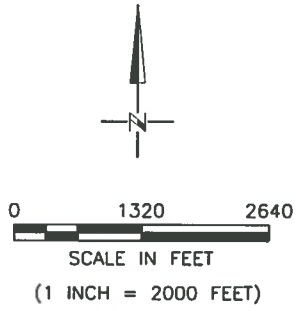

LEGEND

- LAND TO RECEIVE IRRG WATER RIGHT (ACRES)
- TAX LOT BOUNDARY
- CIRCLE NO.

RECEIVED BY OWRD

AUG 03 2015

SALEM, OR

DGV Consulting, PLLC

EMAIL: dalevconsulting@gmail.com

PHONE: 509 627 8717

July 16, 2015

NOTE:
 THE PURPOSE OF THIS MAP IS TO IDENTIFY THE APPROXIMATE LOCATION
 OF THE WATER RIGHT. IT IS NOT INTENDED TO PROVIDE INFORMATION
 RELATIVE TO THE LOCATION OF PROPERTY OWNERSHIP BOUNDARY LINES.

S-88116

PERMIT APPLICATION MAP
 IN THE NAME OF HAWMAN FARMS, ROYALE COLUMBIA FARMS,
 JB LAND, LLC, & COLD SPRINGS CANYON, LLC
 T4N & T5N, R29E & R30E, W.M., UMATILLA COUNTY
 SHEET 5 OF 5

COLD SPRINGS CANYON, LLC FARM
 T4N & T5N, R30E, W.M.

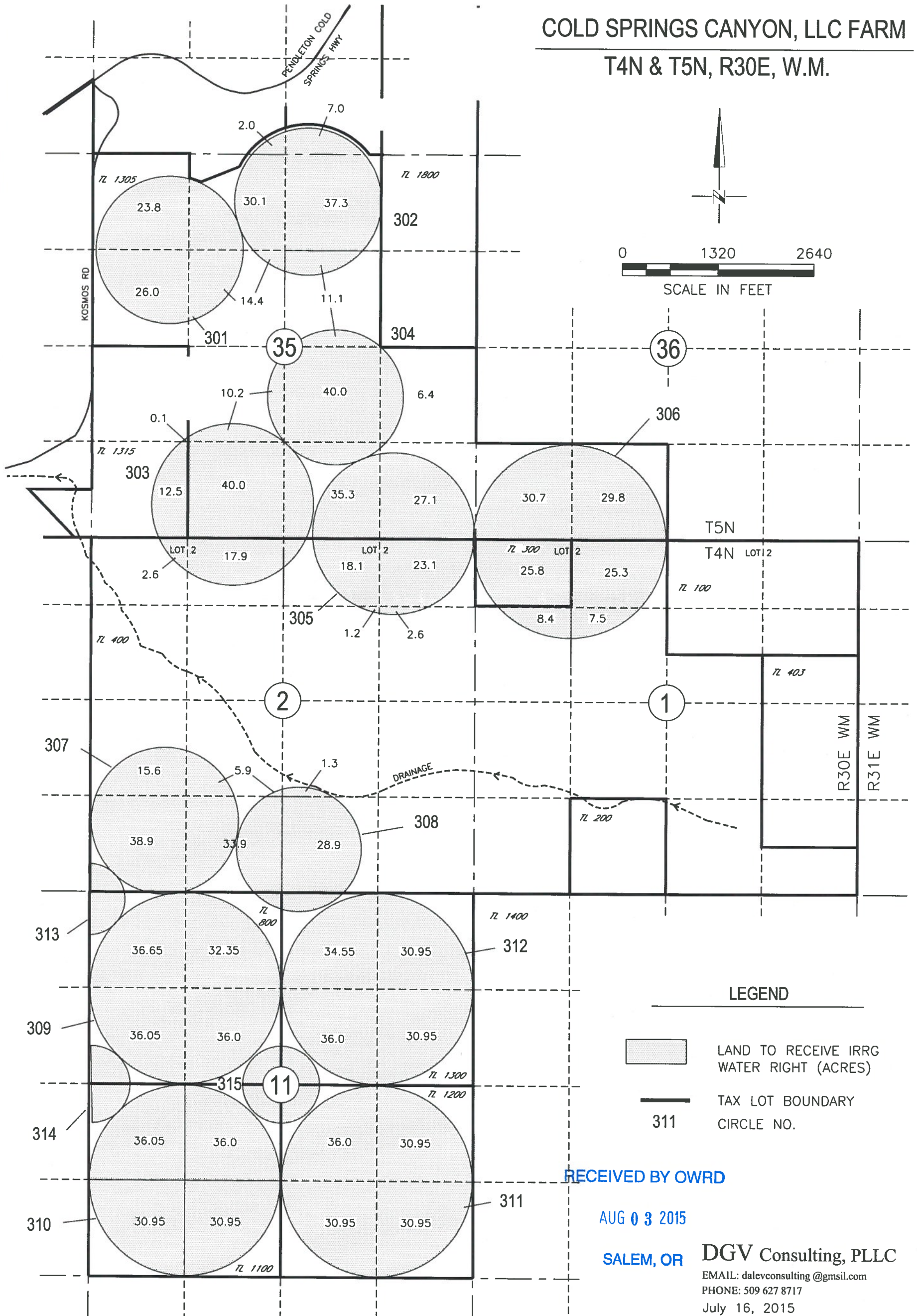

NOTE:
 THE PURPOSE OF THIS MAP IS TO IDENTIFY THE APPROXIMATE LOCATION
 OF THE WATER RIGHT. IT IS NOT INTENDED TO PROVIDE INFORMATION
 RELATIVE TO THE LOCATION OF PROPERTY OWNERSHIP BOUNDARY LINES.

RECEIVED BY OWRD

AUG 03 2015

SALEM, OR

DGV Consulting, PLLC

EMAIL: dalevconsulting@gmsil.com

PHONE: 509 627 8717

July 16, 2015

S-89116