

Map to Accompany Application for Transfer  
Under Certificate 20381 & Application for Storage,  
In the Name of Joseph Piekutoski

T.13 & 14 S., R. 6 W., WM

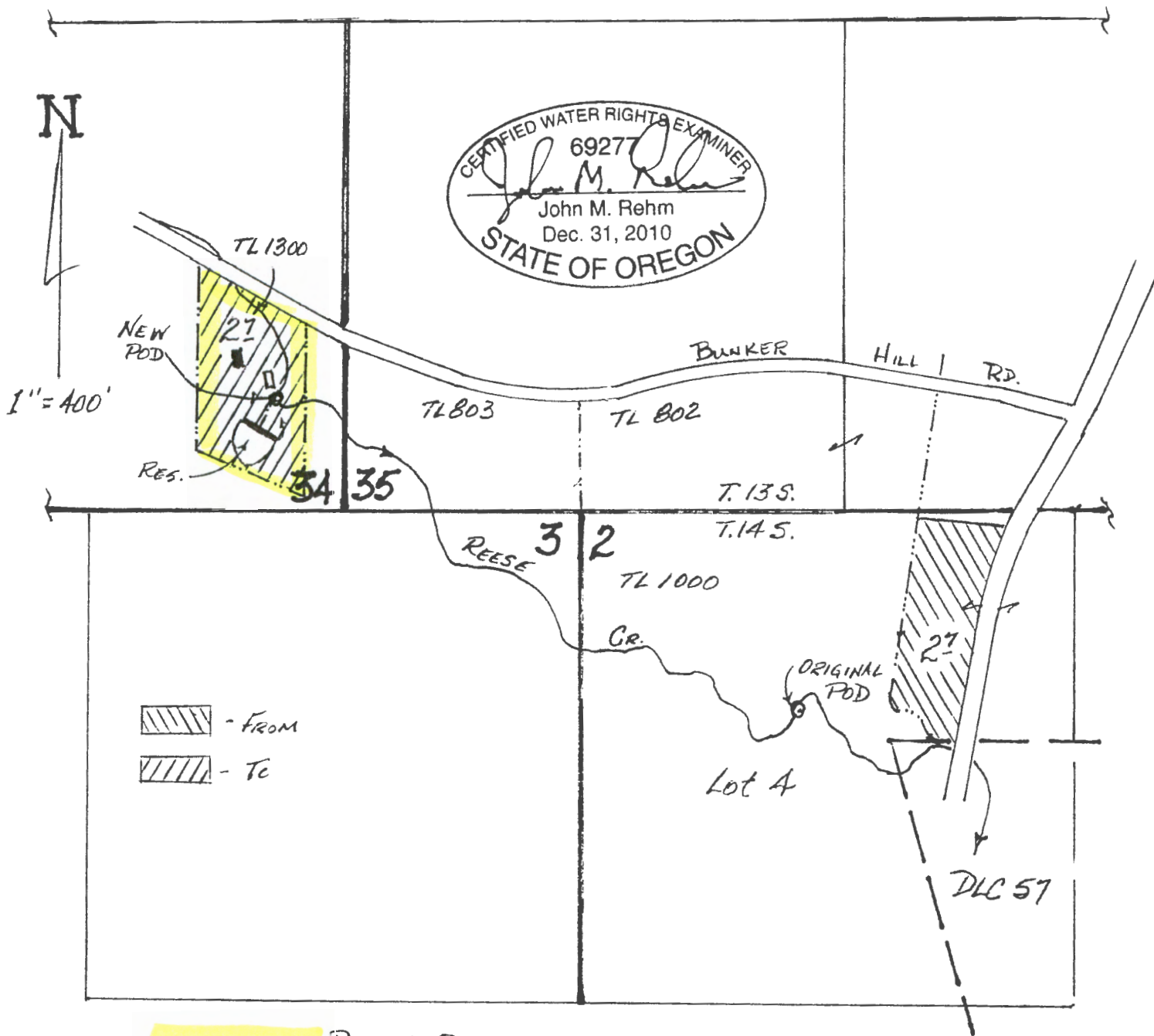

**Property Boundary**

POD's Located: Original POD- 530' S. & 580' E.; New POD- 310' N. & 810' W.;  
Reservoir- 220' N. & 850' W; all from the NW Corner, Section 2, T. 14 S., R. 6 W.

**RECEIVED**

AUG 03 2015

This map is for the purpose of identifying the location of water rights only, and is not  
Intended to provide legal dimensions or locations of property lines.

WATER RESOURCES DEPT  
SALEM, OREGON

R-88115

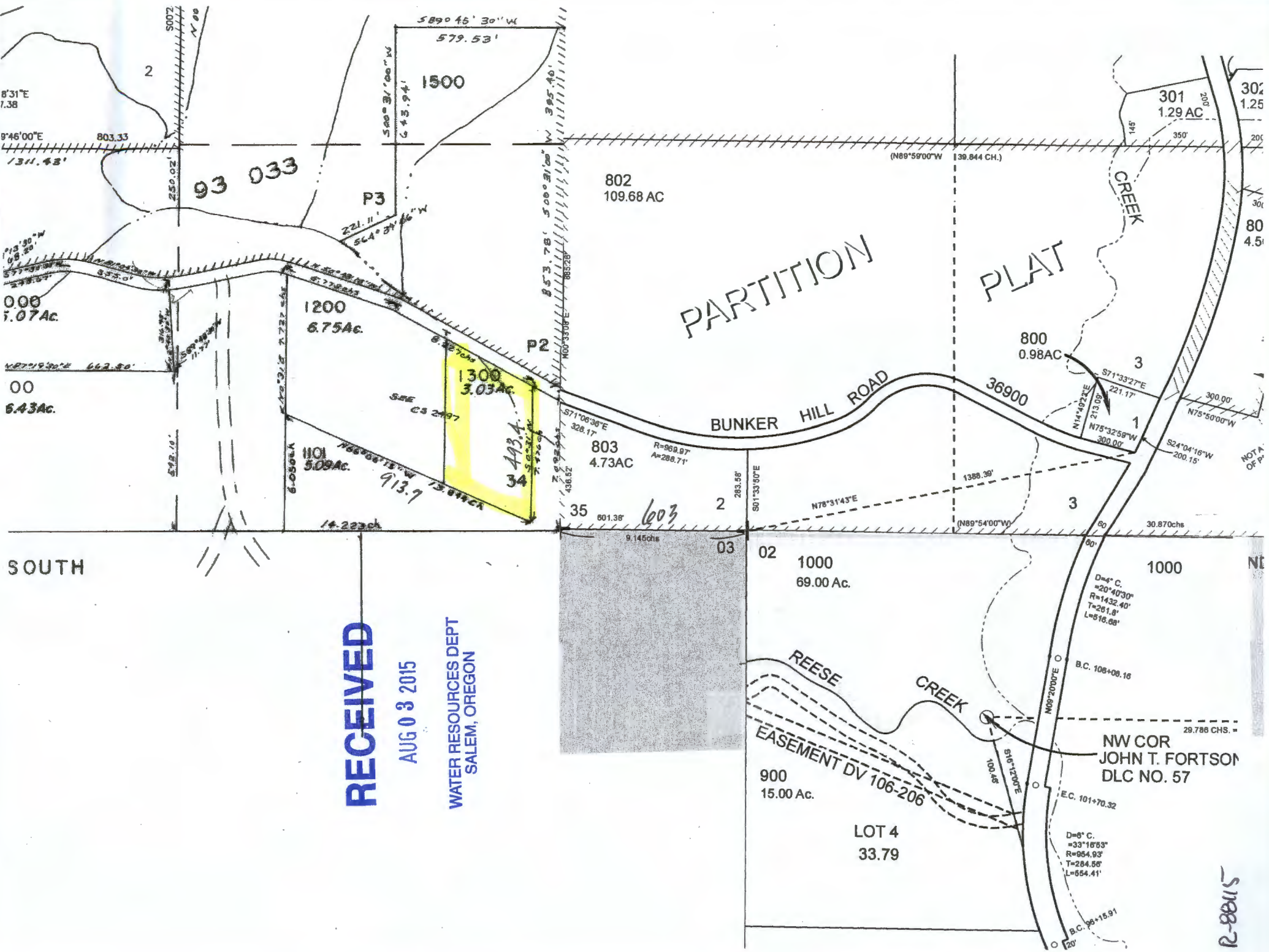

**RECEIVED**

AUG 03 2015

WATER RESOURCES DEPT  
SALEM, OREGON

R-2815