

AUG 07 2015

GROUND WATER APPLICATION
IN THE NAME OF KENNETH & KATHERYN MITCHELL SALEM, OR
T1N, R34E, W.M., UMATILLA COUNTY

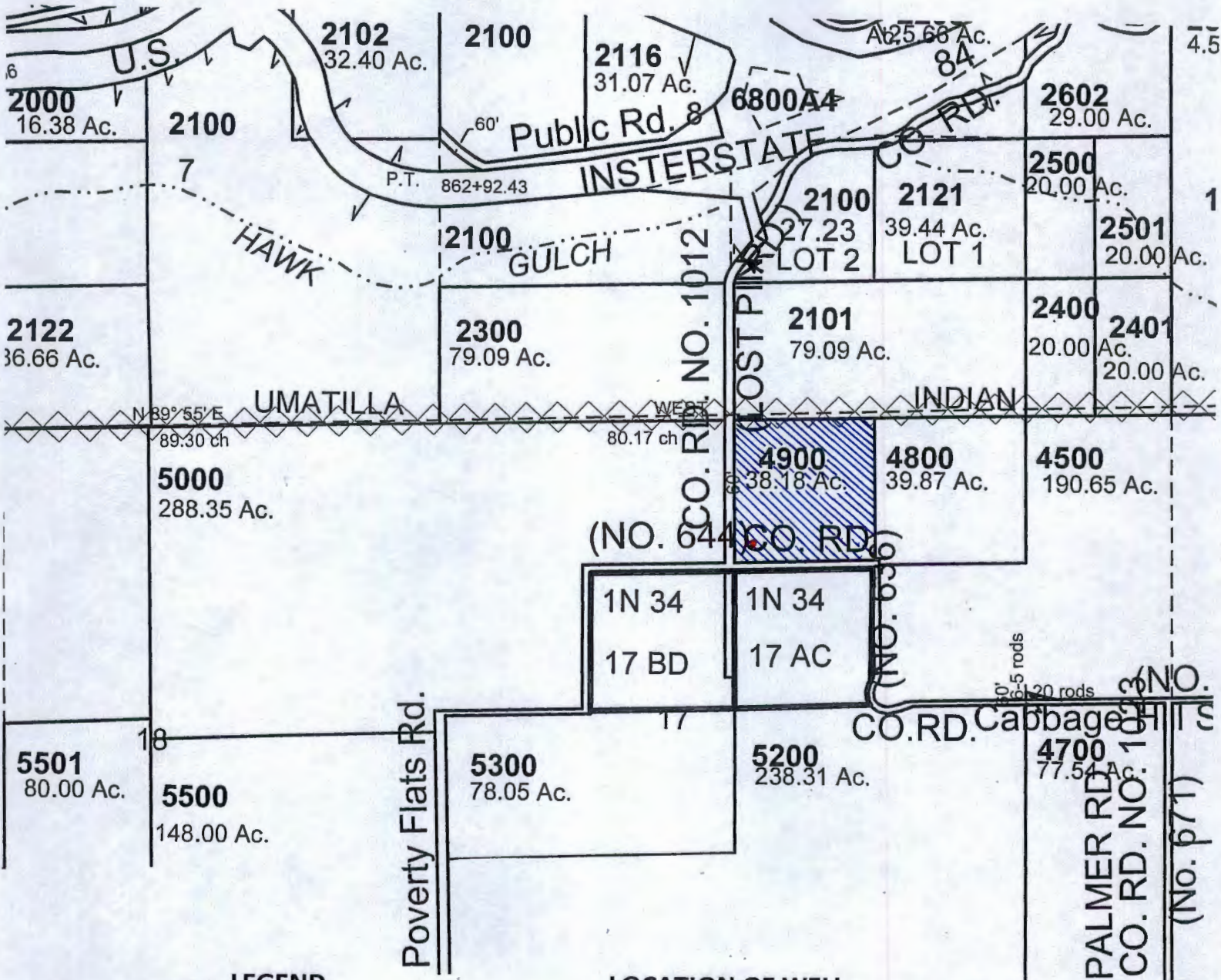
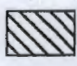

LEGEND

 PRIMARY IRRIGATION
38.18 ac NWNE Sec 17

LOCATION OF WELL

WELL #1
(EXISTING) 

NW ¼ NE ¼, Section 17. 1545' feet North
and 235' feet East from the Center
of Section 17, T1N, R34E (W.M.)

SCALE 1" = 1320'

G-18124

