

Application No. 10,418

Permit No. 6976

Certificate No. 7183-49634-55427

FEEES PAID

Date	Amount	Receipt No.
Total		

Name F. S. Morrison

part Cancelled - sp. or Rec. Vol. 33 P. 278

By Halpway One

Stream Index, Page No. 9-22

Address Halpway One

Application Record, Book No.

Date filed

part Cancelled - sp. or Rec. Vol. 33 P. 605, Amended Sp or V40, p 281 to correct amount of water

Action suspended until

ASSIGNMENTS

Returned to applicant

Date	To whom	Address	Volume	Page

Date completed

Date of approval

REMARKS

CONSTRUCTION

Date for beginning

See T-4012 file re part cancel of this right (10.2 acres canceled)

Date for completion

Extended to

Date for application of water

Extended to

PROSECUTION OF WORK

Form "A" filed

Form "B" filed

Form "C" filed

FINAL PROOF

Blank mailed

Proof received

Date certificate issued OCT 28 1980 JAN 22 1987

Receipt for recording fee No.

Levee

Part Canceled Sp. Or. Vol. 33 P. 605
Entered 8-22-80
Mark Records C 7183 07

<input type="checkbox"/> Index Cards	<input type="checkbox"/> Str. Index map
<input type="checkbox"/> Decree-vault V <input type="checkbox"/>	<input type="checkbox"/> Str. Index list
<input type="checkbox"/> Decree-safe P <input type="checkbox"/>	<input type="checkbox"/> Name Chainindex
<input checked="" type="checkbox"/> Cert. of W/R	<input type="checkbox"/> X Ref. Chainindex
<input checked="" type="checkbox"/> Plat Cards	<input checked="" type="checkbox"/> Permit File

Orders to:

<input checked="" type="checkbox"/> Order Book	<input type="checkbox"/> Adj. Folder
<input checked="" type="checkbox"/> County Clerk	<input checked="" type="checkbox"/> Permit Folder
<input checked="" type="checkbox"/> Watermaster # <u> </u>	
<input checked="" type="checkbox"/> Party Submitting Affidavit	
	<input checked="" type="checkbox"/> Watermaster Div.

Part Canceled Sp. Or. Vol. 33 P. 278
Entered 6-9-80
Mark Records

<input type="checkbox"/> Index Cards	<input type="checkbox"/> Str. Index map
<input type="checkbox"/> Decree-vault V <input type="checkbox"/>	<input type="checkbox"/> Str. Index list
<input type="checkbox"/> Decree-safe P <input type="checkbox"/>	<input type="checkbox"/> Name Chainindex
<input checked="" type="checkbox"/> Cert. of W/R	<input type="checkbox"/> X Ref. Chainindex
<input checked="" type="checkbox"/> Plat Cards	<input checked="" type="checkbox"/> Permit File

Orders to:

<input checked="" type="checkbox"/> Order Book	<input type="checkbox"/> Adj. Folder
<input checked="" type="checkbox"/> County Clerk	<input checked="" type="checkbox"/> Permit Folder
<input checked="" type="checkbox"/> Watermaster # <u>8</u>	
<input checked="" type="checkbox"/> Party Submitting Affidavit	
	<input checked="" type="checkbox"/> Watermaster Div.

8. During what months is water beneficially used?

April 15th to Oct. 1st

9. State the character of the soil and kind of crops raised gravelly loam, barley,

grain, hay.

10. Does the accompanying blue print of the map filed with your permit show correctly the location of diverting works and area of land where water is used? Yes

11. If not, wherein is such map in error

12. If the dimensions of your ditch or dam do not correspond to those described in your permit, state what changes have been made, giving dimensions of ditch (or other distributing works)

13. If water is used for power, mining, domestic, municipal, storage, manufacturing, or any other purpose than irrigation, give the extent and method of such use

STATE OF OREGON, }
COUNTY OF Baker } ss.

I, F. S. Morrison, being first duly sworn, depose and say that I have read the above and foregoing proof of appropriation of water; that I know the contents thereof; and that the facts therein stated are true.

IN WITNESS WHEREOF, I have hereunto set my hand this 21st day of March, 1927.

F. S. Morrison

Subscribed and sworn to before me this 21st day of March, 1927.

A. J. Massey

Notary Public for Oregon

My commission expires July 17, 1927.

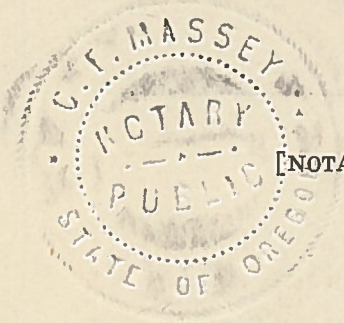

AFFIDAVIT OF WITNESSES

We, C. A. Makinson, and B. F. Locke,
of Halfway, Oregon, being first duly sworn, depose and say that
we are well acquainted with the facts and conditions set forth in the foregoing statement relative
to proof of appropriation of water under Permit No. 6976; that we and each of us have
been over and upon each tract described in said proof, and from such personal inspection have
knowledge that all necessary ditches, dams and other diversion and distributing works have been
constructed, and water used as stated therein; that we have carefully read such proof of appropria-
tion, and that each and every statement contained therein is true to the best of our knowledge
and belief.

C. A. Makinson
B. F. Locke

Subscribed and sworn to before me this 21st day of March, 1927

[NOTARIAL SEAL]

C. Massey
Notary Public for Oregon

My commission expires July 17, 1927.

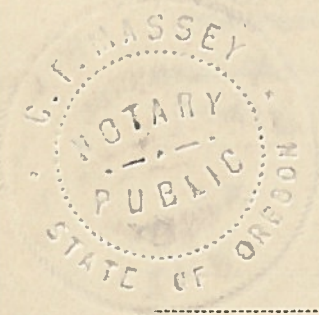

I have inspected the Land and
irrigation project of J. S. Harrison
and approved the same
Bent Sandreth Water Master
District No. 2

ALPHAVIT OF WITNESSES

W. A. Jackson and R. F. Locke
Hal Tway, Oregon

we are well acquainted with the facts and conditions set forth in the foregoing statement relative to proof of appropriation of water under Permit No. 6976; that we and each of us have been over and upon each tract described in said proof, and from such personal inspection and knowledge that all necessary ditches, dams and other diversion and distribution works have been constructed, and water used as stated therein; that we have carefully read such statement, and that each and every statement contained therein is true to the best of our knowledge and belief.

PROOF OF APPROPRIATION

Permit No. 6976

Recording fee paid

Receipt No. 5243

Subscribed and sworn to before me this 1st day of March, 1927

[NOTARIAL SEAL]

Notary Public for Oregon
My commission expires July 17, 1927



[Faint handwritten text, likely bleed-through from the reverse side of the page]

STATE OF OREGON

COUNTY OF

BAKER

CERTIFICATE OF WATER RIGHT

This Is to Certify, That

F. S. MORRISON

of Halfway, State of Oregon 97834, has made proof to the satisfaction of the Water Resources Director, of a right to the use of the waters of Waste Water and Slough Water from SW 1/4 SW 1/4, Section 32, T7S, R46E, W.M.

a tributary of Clear Creek (Pine Creek) for the purpose of supplemental irrigation of 29.0 acres

under Permit No. 6976 and that said right to the use of said waters has been perfected in accordance with the laws of Oregon; that the priority of the right hereby confirmed dates from October 9, 1925

that the amount of water to which such right is entitled and hereby confirmed, for the purposes aforesaid, is limited to an amount actually beneficially used for said purposes, and shall not exceed 0.273 cubic foot per second,

or its equivalent in case of rotation, measured at the point of diversion from the stream. The point of diversion is located in the SW 1/4 SW 1/4, Section 32, T7S, R46E, W.M.

The amount of water used for irrigation, together with the amount secured under any other right existing for the same lands, shall be limited to one-eightieth of one cubic foot per second per acre,

and shall conform to such reasonable rotation system as may be ordered by the proper state officer.

A description of the place of use under the right hereby confirmed, and to which such right is appurtenant, is as follows:

29.0 acres SW 1/4 NE 1/4
Section 5
Township 8 South, Range 46 East, W.M.

This certificate describes that portion of the water right confirmed by the prior certificate recorded at page 7183, Volume 7, State Record of Water Right Certificates, NOT canceled by the provisions of orders of the Water Resources Director entered on June 9, 1980 and August 22, 1980.

The issuance of this superseding certificate does not confirm the status of the water right in reference to ORS 540.610.

The right to the use of the water for the purposes aforesaid is restricted to the lands or place of use herein described and is subject to the existing minimum flow policies established by the Water Policy Review Board.

WITNESS the signature of the Water Resources Director, affixed

this date.

October 28, 1980



Deputy Water Resources Director

STATE OF OREGON

COUNTY OF

BAKER

CERTIFICATE OF WATER RIGHT

This is to certify, That F.S. MORRISON

of Halfway, State of OR 97834, has made proof to the satisfaction of the Water Resources Director, of a right to the use of the waters of Waste water and slough water from SW 1/4 SW 1/4, Section 32, T7S, R46E, W.M.

a tributary of Clear Creek (Pine Creek) for the purpose of supplemental irrigation of 29.0 acres

under Permit No. 6976 and that said right to the use of said waters has been perfected in accordance with the laws of Oregon; that the priority of the right hereby confirmed dates from October 9, 1925

that the amount of water to which such right is entitled and hereby confirmed, for the purposes aforesaid, is limited to an amount actually beneficially used for said purposes, and shall not exceed 0.363 cubic foot per second

or its equivalent in case of rotation, measured at the point of diversion from the stream. The point of diversion is located in the SW 1/4 SW 1/4, Section 32, T7S, R46E, W.M.

The amount of water used for irrigation, together with the amount secured under any other right existing for the same lands, shall be limited to one-eightieth of one cubic foot per second per acre,

and shall conform to such reasonable rotation system as may be ordered by the proper state officer.

A description of the place of use under the right hereby confirmed, and to which such right is appurtenant, is as follows:

29.0 acres SW 1/4 NE 1/4
Section 5
Township 8 South, Range 46 East, WM

This certificate is issued to describe the amount of water allowed pursuant to the provisions of an amending order of the Water Resources Director entered August 27, 1986 and supersedes certificate of water right recorded at page 49634, Volume 43, State Record of Water Right Certificates.

The issuance of this superseding certificate does not confirm the status of the water right in regard to the provisions of ORS 540.610 pertaining to forfeiture or abandonment.

The right to the use of the water for the purposes aforesaid is restricted to the lands or place of use herein described and is subject to minimum flows established by the Water Resources Commission with an effective date prior to this right.

WITNESS the signature of the Water Resources Director, affixed

this date. January 22, 1987

William H. Young
Water Resources Director

STATE OF OREGON

COUNTY OF

BAKER

CERTIFICATE OF WATER RIGHT

This is to certify, That F.S. MORRISON

of Halfway, State of OR 97834, has made proof to the satisfaction of the Water Resources Director, of a right to the use of the waters of Waste water and slough water from SW 1/4 SW 1/4, Section 32, T7S, R46E, W.M.

a tributary of Clear Creek (Pine Creek) for the purpose of supplemental irrigation of 29.0 acres

under Permit No. 6976 and that said right to the use of said waters has been perfected in accordance with the laws of Oregon; that the priority of the right hereby confirmed dates from October 9, 1925

that the amount of water to which such right is entitled and hereby confirmed, for the purposes aforesaid, is limited to an amount actually beneficially used for said purposes, and shall not exceed 0.363 cubic foot per second

or its equivalent in case of rotation, measured at the point of diversion from the stream. The point of diversion is located in the SW 1/4 SW 1/4, Section 32, T7S, R46E, W.M.

The amount of water used for irrigation, together with the amount secured under any other right existing for the same lands, shall be limited to one-eightieth of one cubic foot per second per acre,

and shall conform to such reasonable rotation system as may be ordered by the proper state officer.

A description of the place of use under the right hereby confirmed, and to which such right is appurtenant, is as follows:

29.0 acres SW 1/4 NE 1/4
Section 5
Township 8 South, Range 46 East, WM

This certificate is issued to describe the amount of water allowed pursuant to the provisions of an amending order of the Water Resources Director entered August 27, 1986 and supersedes certificate of water right recorded at page 49634, Volume 43, State Record of Water Right Certificates.

The issuance of this superseding certificate does not confirm the status of the water right in regard to the provisions of ORS 540.610 pertaining to forfeiture or abandonment.

The right to the use of the water for the purposes aforesaid is restricted to the lands or place of use herein described and is subject to minimum flows established by the Water Resources Commission with an effective date prior to this right.

WITNESS the signature of the Water Resources Director, affixed

this date. January 22, 1987

William H. Young
Water Resources Director

**CERTIFICATE OF
WATER RIGHT**

STATE OF OREGON

to

STATE OF OREGON, }
County of } ss.

I CERTIFY, that the within was received
and duly recorded by me in Volume
of Record of Water Right Certificates, at
page on the day
of, 19.....

County Clerk



Water Resources Department

MILL CREEK OFFICE PARK
555 13th STREET N.E.
SALEM, OREGON 97310

CONSERVE WATER
FOR
OREGON'S FUTURE



Unclaimed
Addresses unknown
Insufficient address
No such street
No such office in state
Do not remain in this envelope

F. S. Morrison
Halfway, OR 97834

FS

not claimed



OCT 28 1980

Water Resources Department

MILL CREEK OFFICE PARK

555 13th STREET N.E., SALEM, OREGON 97310

This certificated water right is appurtenant to the specific plan of use where it was established and belongs to the legal owner of the land.

The right exists only for the amount of water needed for the specific use and place of use described in the water right documents.

To change the place of use, point of diversion, or type of use...

cert &
BC

STATE OF OREGON

A-10418
T-4012

COUNTY OF

BAKER

CERTIFICATE OF WATER RIGHT

This Is to Certify, That

F. S. MORRISON

of Halfway, State of Oregon 97834, has made proof to the satisfaction of the Water Resources Director, of a right to the use of the waters of Waste Water and Slough Water from SW 1/4 SW 1/4, Section 32, T7S, R46E, W.M.

a tributary of Clear Creek (Pine Creek) for the purpose of supplemental irrigation of 29.0 acres

under Permit No. 6976 and that said right to the use of said waters has been perfected in accordance with the laws of Oregon; that the priority of the right hereby confirmed dates from October 9, 1925

that the amount of water to which such right is entitled and hereby confirmed, for the purposes aforesaid, is limited to an amount actually beneficially used for said purposes, and shall not exceed 0.273 cubic foot per second,

0.363

or its equivalent in case of rotation, measured at the point of diversion from the stream. The point of diversion is located in the SW 1/4 SW 1/4, Section 32, T7S, R46E, W.M.

The amount of water used for irrigation, together with the amount secured under any other right existing for the same lands, shall be limited to one-eightieth of one cubic foot per second per acre,

and shall conform to such reasonable rotation system as may be ordered by the proper state officer.

A description of the place of use under the right hereby confirmed, and to which such right is appurtenant, is as follows:

29.0 acres SW 1/4 NE 1/4
Section 5
Township 8 South, Range 46 East, W.M.

This certificate describes that ⁴⁹⁶³⁴ portion of the ⁴³ water right confirmed by the prior certificate recorded at page 7183, Volume 7, State Record of Water Right Certificates, NOT canceled by the provisions of orders of the Water Resources Director entered on June 9, 1980 and August 22, 1980.

~~and is issued correctly describes the amount of water allowed, pursuant to~~
The issuance of this superseding certificate does not confirm the status of the water right in reference to ORS 540.610.

The provisions of an order of the Water Resources Director entered on 8-27-86 at page 28, Volume 99, Special Order Record.

The right to the use of the water for the purposes aforesaid is restricted to the lands or place of use herein described and is subject to the existing minimum flow policies established by the Water Policy Review Board.

WITNESS the signature of the Water Resources Director, affixed

this date.

October 28, 1980

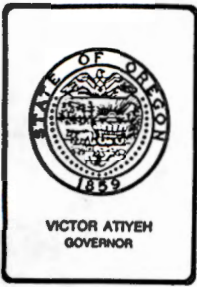

Water Resources Department

3850 PORTLAND ROAD NE, SALEM, OREGON 97310

PHONE 378-3066

September 2, 1986

Chuck Peterson
Route 1, Box 164
Halfway, OR 97834

Dear Mr. Peterson:

REFERENCE: Files 10417 and T-4012

Enclosed is a copy of the order amending the order that incorrectly stated the amount of water right to be cancelled for irrigation of 0.8 acre in SW $\frac{1}{4}$ NE $\frac{1}{4}$ of Section 5, Township 8 South, Range 46 East, WM.

A new certificate will be issued showing the correct amount of water right as soon as possible.

Sincerely,

SAMUEL R. ALLISON
Transfer Section

SRA:lgc

Enclosure

cc: V. Kent Searles, Watermaster, District 8

BEFORE THE WATER RESOURCES DIRECTOR OF OREGON

BAKER COUNTY

IN THE MATTER OF CANCELLATION)
OF A PORTION OF A WATER RIGHT) ORDER
IN THE NAME OF F.S. MORRISON) AMENDING ORDER

On August 22, 1980, the Water Resources Director of Oregon issued an order authorizing cancellation of a portion of a water right for the use of 0.10 cubic foot of water from waste water and slough water, with a date of priority of October 9, 1925, for supplemental irrigation of a certain 0.8 acre in SW 1/4 NE 1/4 of Section 5, Township 8 South, Range 46 East, WM.

The amount of water to be canceled was incorrectly stated as being 0.10 cubic foot per second. The correct amount of water for irrigation of 0.8 acre, at the rate of 0.0125 cubic foot per second per acre, is 0.01 cubic foot per second.

NOW, THEREFORE, it hereby is ORDERED that the order entered at page 605, Volume 33, Special Order Record, be amended to correctly state that the amount of water to be canceled is 0.01 cubic foot per second from waste water and slough water, for supplemental irrigation of 0.8 acre in SW 1/4 NE 1/4, of Section 5, Township 8 South, Range 46 East, WM.

Dated in Salem, Oregon, this 27th day of August, 1986.

William H. Young
WILLIAM H. YOUNG,^{III}
Director

6202D

BEFORE THE WATER RESOURCES DIRECTOR OF OREGON

BAKER COUNTY

IN THE MATTER OF CANCELLATION)
OF A PORTION OF A WATER RIGHT)
IN THE NAME OF F.S. MORRISON)

ORDER

On August 11, 1980, Charles M. Peterson submitted an affidavit that he is the owner of a certain water right and the lands to which the water right is appurtenant; that he has abandoned any and all interest in and to the said water right and requests the same be canceled.

The water right in question is a portion of the right described by the certificate recorded at page 7183, Volume 7, State Record of Water Right Certificates, in the name of F. S. Morrison, and is for the use of not to exceed 0.10 cubic foot per second of water from Waste Water and Slough Water, with a date of priority of October 9, 1925, for supplemental irrigation of 0.8 acre in SW 1/4 NE 1/4 of Section 5, Township 8 South, Range 46 East, W.M.

ORS 540.621 provides that: "Whenever the owner of a perfected and developed water right certifies under oath to the Water Resources Director that the water right has been abandoned by him and that he desires cancellation thereof, the Water Resources Director shall enter an order canceling the water right."

NOW, THEREFORE, it hereby is ORDERED that the said water right, being a portion of the right described by the certificate recorded at page 7183, Volume 7, State Record of Water Right Certificates, is canceled.

Dated at Salem, Oregon, this 22nd day of August, 1980.

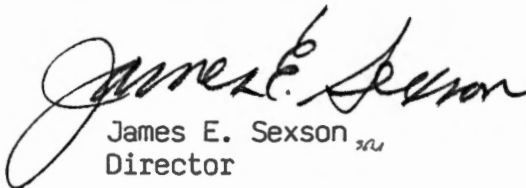
James E. Sexson, ^{SR}
Director

Amended Sp Or V 40, p 281

RECEIVED

AUG 25 1986

**WATER RESOURCES DEPT
SALEM, OREGON**

Aug. 21, 1986

Dear Mr. Jebousek,

I would like to request a new certificate of water rights for two reasons concerning permit #6976 cert. # c - 49634 on my Clear Creek supplemental right.

The current certificate does not clearly show the source of water. The original application under the remarks section (F.S. Morrison) clearly shows the intended source and this description should be on the revised certificate.

Also, there was a mistake made on the amount of water. The original right showed .5 cubic feet and the revised certificate only shows .273 cu. ft. . I believe this is an error. Reducing the right from 40 acres to 29 acres as was agreed should not have reduced the amount of water from .5 to .273. Your attention to this matter is greatly appreciated.

Thank you,
Chuck Peterson
Chuck Peterson

Rt. 1 Box 164

Halfway, Oregon 97834

Two orders were issued.

One was to cancel 0.127 cfs, 10.2 ac.

One was to cancel 0.10 cfs, 0.8 ac.

The second was in error.

A third order is being issued to amend
the second to show 0.01 cfs, 0.8 ac.

A cert to supersede C-49634 should be
issued to show 0.363 cfs, not 0.273 cfs. SAB

10413 T-4012
RECEIVED
MAY 2 1980
WATER RESOURCES DEPT
SALEM, OREGON

A F F I D A V I T

I, Charles M. Peterson, being first duly sworn, depose and say that I am the owner of a water right and the land to which it is appurtenant, which is for the use of not to exceed 0.127 cubic foot of water per second from waste water and slough water for the irrigation of 10.2 acres in SW $\frac{1}{4}$ NE $\frac{1}{4}$, Section 5, Township 8 South, Range 46 East, W.M., with a priority date of October 9, 1925, as evidenced by the certificate recorded at page 7183, Volume 7, State Record of Water Right Certificates; that I have abandoned any and all interest in and to said water right and request the same be canceled.

IN WITNESS WHEREOF, I have hereunto set my hand this 1st day of May, 1980.

Charles M. Peterson
Charles M. Peterson

Subscribed and sworn to before me this 1st day of May, 1980.

Walter K. Seader
Notary Public for Oregon

My Commission expires: 2/26/83



RECEIVED

AUG 11 1980

A F F I D A V I T

WATER RESOURCES DEPT
SALEM, OREGON

I, Charles M. Peterson, being first duly sworn, depose and say that I am the owner of a water right and the land to which it is appurtenant, which is for the use of not to exceed 0.10 cubic foot of water per second from waste water and slough water for the supplemental irrigation of 0.8 acre in SW $\frac{1}{4}$ NE $\frac{1}{4}$, Section 5, Township 8 South, Range 46 East, W.M., with a priority date of October 9, 1925, as evidenced by the certificate recorded at page 7183, Volume 7, State Record of Water Right Certificates; that I have abandoned any and all interest in and to said water right and request the same be canceled.

IN WITNESS WHEREOF, I have hereunto set my hand this

6th day of August, 1980.

Charles M. Peterson

Charles M. Peterson

Subscribed and sworn to before me this 6th day of

August, 1980.

Tenna del Canto

Notary Public for Oregon

My Commission expires: 8-8-81

BEFORE THE WATER RESOURCES DIRECTOR OF OREGON

BAKER COUNTY

IN THE MATTER OF CANCELLATION)
OF A PORTION OF A WATER RIGHT)
IN THE NAME OF F. S. MORRISON)

O R D E R

On May 2, 1980, Charles M. Peterson submitted an affidavit that he is the owner of a certain water right and the lands to which the water right is appurtenant; that he has abandoned any and all interest in and to the said water right and requests the same be canceled.

The water right in question is a portion of the right described by the certificate recorded at page 7183, Volume 7, State Record of Water Right Certificates, in the name of F. S. Morrison, and is for the use of not to exceed 0.127 cubic foot per second of water from Waste Water and Slough Water, with a date of priority of October 9, 1925, for irrigation of 10.2 acres in SW 1/4 NE 1/4 of Section 5, Township 8 South, Range 46 East, W.M.

ORS 540.621 provides that: "Whenever the owner of a perfected and developed water right certifies under oath to the Water Resources Director that the water right has been abandoned by him and that he desires cancellation thereof, the Water Resources Director shall enter an order canceling the water right."

NOW, THEREFORE, it hereby is ORDERED that the said water right, being a portion of the right described by the certificate recorded at page 7183, Volume 7, State Record of Water Right Certificates, is canceled.

It is FURTHER ORDERED that the said certificate of water right is canceled, and in lieu thereof a new certificate be issued to describe the balance of the water right NOT involved in this proceeding.

Dated at Salem, Oregon, this 9th day of June, 1980.

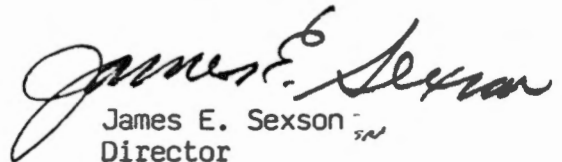
James E. Sexson
Director

*Permit No. 6976

ABSTRACT MADE

APPLICATION FOR A PERMIT

CERTIFICATE NO. 7183

Superseded by 4913

To appropriate the Public Waters of the State of Oregon

I, F. S. Morrison of Halfway, Oregon, do hereby make application for a permit to appropriate the following described public waters of the State of Oregon, subject to existing rights:

If the applicant is a corporation, give date and place of incorporation

1. The source of the proposed appropriation is Waste water and Slough Waters from Clear Creek, tributary of Pine Creek

2. The amount of water which the applicant intends to apply to beneficial use is 1 cubic feet per second.

3. The use to which the water is to be applied is Supplemental Irrigation

4. The point of diversion is located The said waste water and slough water drains into a ditch out of Clear Creek, the point of diversion being about 40 rods south of the North line of the SW 1/4 of the SW 1/4 of Section 32, Township 7 S. R. 46 E.W.M.

being within the 1/4 SW 1/4 SW 1/4 of Sec. 32, Tp. 7 S, R. 46 E, Baker

5. The ditch to be about 160 rods or one-half miles in length, terminating in the SW 1/4 of NE 1/4 of Sec. 5, Tp. 8 S, R. 46 East

6. The name of the ditch, canal or other works is Bowerman, Mehlhorn & Robinson Ditch, and also Robinson Ditch

DESCRIPTION OF WORKS

DIVERSION WORKS—

7. (a) Height of dam feet, length on top feet, length at bottom

feet; material to be used and character of construction (Loose rock, concrete, masonry, rock and brush, timber crib, etc., wasteway over or around dam)

CANAL SYSTEM—

8. (a) Give dimensions at each point of canal where materially changed in size, stating miles from headgate. At headgate: Width on top (at water line) feet; width on bottom feet; depth of water feet; grade feet fall per one thousand feet.

(b) At miles from headgate: Width on top (at water line) feet; width on bottom feet; depth of water feet; grade feet fall per one thousand feet.

.....

FILL IN THE FOLLOWING INFORMATION WHERE THE WATER IS USED FOR IRRIGATION—

9. The land to be irrigated has a total area of 40 acres, located in each smallest legal subdivision, as follows:

(Give area of land in each smallest legal subdivision which you intend to irrigate)
 SW¹/₄ of NE¹/₄ of Section 5 Township 8 S R 46 E.W.M.

.....

(If more space required, attach separate sheet)

POWER, MINING, MANUFACTURING, OR TRANSPORTATION PURPOSES—

10. (a) Total amount of power to be developed theoretical horsepower.

(b) Total fall to be utilized feet.
 (Head)

(c) The nature of the works by means of which the power is to be developed

(d) Such works to be located in of Sec.....
 (Legal subdivision)
 Tp....., R....., W. M.
 (No. N. or S.) (No. E. or W.)

(e) Is water to be returned to any stream?
 (Yes or No)

(f) If so, name stream and locate point of return

....., Sec....., Tp....., R....., W. M.
 (No. N. or S.) (No. E. or W.)

MUNICIPAL SUPPLY—

11. To supply the city of
..... County, having a present population of
(Name of)
and an estimated population of in 192.....

(Answer questions 12, 13, 14, and 15 in all cases)

- 12. Estimated cost of proposed works, \$..... Ditch is completed.
- 13. Construction work will begin on or before
- 14. Construction work will be completed on or before
- 15. The water will be completely applied to the proposed use on or before
Water and ditches ready for use now.

Duplicate maps of the proposed ditch or other works, prepared in accordance with the rules of the State Engineer, accompany this application.

F. S. Morrison.

(Name of applicant)

Signed in the presence of us as witnesses:

(1) John Taylor,
(Name) (Address of witness)

(2) Robert Behner,
(Name) (Address of witness)

Remarks: The above application is for waste water arising from the irrigation of the SW $\frac{1}{4}$ of Sec. 32 Township 7 S. R. 46 E.W.M. and the E $\frac{1}{2}$ of the NE $\frac{1}{4}$ of the NW $\frac{1}{4}$ and the W $\frac{1}{2}$ of the NW $\frac{1}{4}$ of the NE $\frac{1}{4}$ of Section 5, Township 8 S. R. 46 E.W.M. and from a slough situated in the SE $\frac{1}{4}$ of the SW $\frac{1}{4}$ of said section 32, Township 7 S. R. 46 E.W.M., said waters to be collected in and conveyed through a ditch to and used upon the SW $\frac{1}{4}$ of the NE $\frac{1}{4}$ of Section 5, Township 8 S. R. 46 E.W.M., for supplemental irrigation thereof, said ditch being taken out of Clear Creek on the East side thereof at a point about 40 rods south of the North line of SW $\frac{1}{4}$ SW $\frac{1}{4}$ of Sec. 32, Twp. 7 S. R. 46 and running from thence in a southeast direction to about the Northwest corner of E $\frac{1}{2}$ of NE $\frac{1}{4}$ NW $\frac{1}{4}$ of Section 5, Twp. 8 S. R. 46 E.W.M., thence east along the north line of said E $\frac{1}{2}$ of the NE $\frac{1}{4}$ NW $\frac{1}{4}$ of said Section 5 about 20 rods, thence south through a slough about 60 rods, thence Southeast through a private ditch across E $\frac{1}{2}$ of NE $\frac{1}{4}$ NW $\frac{1}{4}$ and the Southwest corner of the W $\frac{1}{2}$ of NW $\frac{1}{4}$ NE $\frac{1}{4}$ of said section 5, to the SW $\frac{1}{4}$ NE $\frac{1}{4}$ of said section 5, Township 8 S. R. 46 E.W.M.

STATE OF OREGON, }
County of Marion, }
This is to certify that I have examined the foregoing application, together with the accompanying maps and data, and return the same for correction or completion, as follows:

Application No. 10418

Permit No. 6976

PERMIT TO APPROPRIATE THE PUBLIC WATERS OF THE STATE OF OREGON

District No.

This instrument was first received in the office of the State Engineer at Salem, Oregon,

on the 9 day of October,

1925, at 1:30 o'clock P.M.

Returned to applicant for correction:

Corrected application received:

Approved:

October 26, 1925.

Recorded in Book No. 24 of Permits, on page 6976

R H E A L U P E R

STATE ENGINEER.

1 map ER

\$8.00

STATE OF OREGON, } ss. County of Marion, }

This is to certify that I have examined the foregoing application and do hereby grant the same, subject to the following limitations and conditions: If for irrigation, this appropriation shall be limited including water heretofore appropriated

to one-eightieth of one cubic foot per second, or its equivalent, for each acre irrigated, and shall be subject to such reasonable rotation system as may be ordered by the proper state officer. The right herein granted is limited to the appropriation of waste water and slough water from SW 1/4 SW 1/4 Section 32, Township 7 South, Range 46 East, W.M., for supplemental supply for lands already having a partial water right; and is also limited to the water available at the proposed point of diversion and does not carry with it the right to divert water from the source from which the waste water is diverted, nor the right to require the wasteful use of water by others.

The amount of water appropriated shall be limited to the amount which can be applied to beneficial use and not to exceed 0.5 cubic feet per second, or its equivalent in case of rotation. The priority date of this permit is October 9, 1925

Actual construction work shall begin on or before October 26, 1926 and shall thereafter be prosecuted with reasonable diligence and be completed on or before June 1, 1927

Complete application of the water to the proposed use shall be made on or before October 1, 1928

..... County, having a present population of
(Name of)
and an estimated population of in 192.....

(Answer questions 12, 13, 14, and 15 in all cases)

- 12. Estimated cost of proposed works, \$..... Ditch is completed.
- 13. Construction work will begin on or before
- 14. Construction work will be completed on or before
- 15. The water will be completely applied to the proposed use on or before
Water and ditches ready for use now.

Duplicate maps of the proposed ditch or other works, prepared in accordance with the rules of the State Engineer, accompany this application.

F. S. Morrison.
.....
(Name of applicant)

Signed in the presence of us as witnesses:

(1) John Taylor,
(Name) (Address of witness)

(2) Robert Behner,
(Name) (Address of witness)

Remarks: The above application is for waste water arising from the irrigation of the SW $\frac{1}{4}$ of Sec. 32 Township 7 S. R. 46 E.W.M. and the E $\frac{1}{2}$ of the NE $\frac{1}{4}$ of the NW $\frac{1}{4}$ and the W $\frac{1}{2}$ of the NW $\frac{1}{4}$ of the NE $\frac{1}{4}$ of Section 5, Township 8 S. R. 46 E.W.M. and from a slough situated in the SE $\frac{1}{4}$ of the SW $\frac{1}{4}$ of said section 32, Township 7 S. R. 46 E.W.M., said waters to be collected in and conveyed through a ditch to and used upon the SW $\frac{1}{4}$ of the NE $\frac{1}{4}$ of Section 5, Township 8 S. R. 46 E.W.M., for supplemental irrigation thereof, said ditch being taken out of Clear Creek on the East side thereof at a point about 40 rods south of the North line of SW $\frac{1}{4}$ SW $\frac{1}{4}$ of Sec. 32, Twp. 7 S. R. 46 and running from thence in a southeast direction to about the Northwest corner of E $\frac{1}{2}$ of NE $\frac{1}{4}$ NW $\frac{1}{4}$ of Section 5, Twp. 8 S. R. 46 E.W.M., thence east along the north line of said E $\frac{1}{2}$ of the NE $\frac{1}{4}$ NW $\frac{1}{4}$ of said Section 5 about 20 rods, thence south through a slough about 60 rods, thence Southeast through a private ditch across E $\frac{1}{2}$ of NE $\frac{1}{4}$ NW $\frac{1}{4}$ and the Southwest corner of the W $\frac{1}{2}$ of NW $\frac{1}{4}$ NE $\frac{1}{4}$ of said section 5, to the SW $\frac{1}{4}$ NE $\frac{1}{4}$ of said section 5, Township 8 S. R. 46 E.W.M.

STATE OF OREGON, }
County of Marion, } ss. This is to certify that I have examined the foregoing application, together with the accompanying maps and data, and return the same for correction or completion, as follows:

STATE OF OREGON

COUNTY OF BAKER

CERTIFICATE OF WATER RIGHT

This is to Certify, That P. S. MORRISON

of the County of Halfway, State of Oregon, has made proof to the satisfaction of the STATE ENGINEER of Oregon, of a right to the use of the waters of Waste Water & Slough Water from SW 1/4 SW 1/4, Section 32, Tp. 7 S., R. 46 E. W. M. a tributary of Clear Creek (Pine Creek) for the purpose of Supplemental Irrigation under Permit No. 6976 of the State Engineer, and that said right to the use of said waters has been perfected in accordance with the laws of Oregon; that the priority of the right hereby confirmed dates from October 9, 1925;

that the amount of water to which such right is entitled and hereby confirmed, for the purposes aforesaid, is limited to an amount actually beneficially used for said purposes, and shall not exceed 0.273 cubic foot per second;

0.273

The use hereunder for irrigation shall conform to such reasonable rotation system as may be ordered by the proper state officer.

The amount of water used for irrigation, together with the amount secured under any other right existing for the same lands, shall be limited to one-eightieth of one cubic foot per second per acre, or its equivalent in case of rotation.

A description of the lands irrigated under the right hereby confirmed, and to which such right is appurtenant (or, if for other purposes, the place where the water is put to beneficial use), is as follows: 40 acres in the SW 1/4, Section 5, T. 8 S., R. 46 E. W. M., in Baker County, Oregon.

29.0 acres SW 1/4 NE 1/4

Section 5

T 8 S, R 46 E W M

This certificate describes that portion of the water right confirmed by the prior certificate recorded at page 7183, Volume 7, State Record of Water Right Certificates, NOT canceled by the provisions of orders of the Water Resources Director entered on June 9, 1980 and August 22, 1980.

The issuance of this superseding certificate does not confirm the status of the water right in reference to ORS 540.610.

Witness my hand and the seal of the State of Oregon, this 10th day of May, 1927.

RHEA LUPER

State Engineer.

Recorded in State Record of Water Right Certificates, Volume 7, page 7183.

C-49634

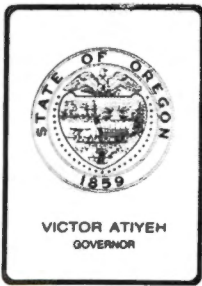

Water Resources Department

MILL CREEK OFFICE PARK

555 13th STREET N.E., SALEM, OREGON 97310

PHONE 378-3066

August 25, 1980

Charles E. Peterson
Route 1, Box 150
Halfway, Oregon 97834

REFERENCE: File No. 10418

Enclosed is a copy of the Water Resources Director's order entered on August 22, 1980, canceling a part of the water right evidenced by the certificate recorded at page 7183, Volume 7, State Record of Water Right Certificates, as authorized by your affidavit.

Our records have been changed and the part of the water right evidenced by the certificate will be of no further force or effect.

Sincerely,

Samuel R. Allison
Supervisor
Transfer Section

SRA:lcj
cc: V. Kent Searles, Watermaster



STATE OF OREGON

INTEROFFICE MEMO

TO: V. Kent Searles, Watermaster

DATE: June 25, 1980

FROM: Sam Allison *Sam*

SUBJECT: Cancellation of Part of Certificate 7183

The affidavit we asked Mr. Charles M. Peterson to sign in May authorized cancellation of 10.2 acres of the 40-acre supplemental right allowed by certificate 7183. However, the primary right was for an even 29.0 acres, instead of 29.8 as shown on the transfer map, so there is 0.8 acre of supplemental right still on the record.

Please have Mr. Peterson sign the enclosed affidavit so we can clear the record of the useless supplemental right.

Thanks,

Sam

lcj



Contains
Recycled
Materials

11-125-1387

SP*75603-125

A F F I D A V I T

I, Charles M. Peterson, being first duly sworn, depose and say that I am the owner of a water right and the land to which it is appurtenant, which is for the use of not to exceed 0.10 cubic foot of water per second from waste water and slough water for the supplemental irrigation of 0.8 acre in SW $\frac{1}{4}$ NE $\frac{1}{4}$, Section 5, Township 8 South, Range 46 East, W.M., with a priority date of October 9, 1925, as evidenced by the certificate recorded at page 7183, Volume 7, State Record of Water Right Certificates; that I have abandoned any and all interest in and to said water right and request the same be canceled.

IN WITNESS WHEREOF, I have hereunto set my hand this _____ day of _____, 1980.

Charles M. Peterson

Subscribed and sworn to before me this _____ day of _____, 1980.

Notary Public for Oregon

My Commission expires:



Water Resources Department

MILL CREEK OFFICE PARK

555 13th STREET N.E., SALEM, OREGON 97310

PHONE

1-800-452-7813
378-3066

July 10, 1980

Charles M. Peterson
Route 1 Box 150
Halfway, Oregon 97834

Dear Mr. Peterson:

REFERENCE: File No. A-10418

Enclosed is a copy of the Water Resources Director's order entered June 9, 1980, canceling a part of the water right evidenced by the certificate recorded at page 278, Volume 33, State Record of Water Right Certificates, as authorized by your affidavit.

Our records have been changed and the part of the water right evidenced by the certificate will be of no further force or effect.

Sincerely,

Samuel R. Allison
Supervisor
Transfer Section

SRA:kaa
cc: V. Kent Searles, Watermaster
0426A
1521A

COPY

July 24, 1979

RECEIVED

JUL 30 1979

WATER RESOURCES DEPT
SALEM, OREGON

Dear Sirs:

I am writing in reference to permit # 6976 Certificate # 7183. Kent Searles, Dist. 8 watermaster wrote a letter to Jim Carver on July 21, 1978 in reference to this same water right. To the best of my knowledge the final proof survey has not been made yet.

I have been trying to get this cleared up for the past 3 years and would appreciate if you could investigate why the final survey has not been made.

Sincerely,

Charles Peterson

742-4334

Rt. 1 Box 150

Halfway, Oregon

97834

Vern just happened to call in about this on July 27, 79. LMT talked to them and told them to go ahead and survey.

STATE OF OREGON

COUNTY OF BAKER

CERTIFICATE OF WATER RIGHT

This is to Certify, That F. S. MORRISON

of Halfway, State of Oregon, has made proof to the satisfaction of the STATE ENGINEER of Oregon, of a right to the use of the waters of Waste Water & Slough Water from SW 1/4 SW 1/4, Section 32, Tp. 7 S., R. 46 E. W. M. a tributary of Clear Creek (Pine Creek) for the purpose of Supplemental Irrigation under Permit No. 6976 of the State Engineer, and that said right to the use of said waters has been perfected in accordance with the laws of Oregon; that the priority of the right hereby confirmed dates from October 9, 1925;

that the amount of water to which such right is entitled and hereby confirmed, for the purposes aforesaid, is limited to an amount actually beneficially used for said purposes, and shall not exceed 0.5 cubic foot per second;

The use hereunder for irrigation shall conform to such reasonable rotation system as may be ordered by the proper state officer.

The amount of water used for irrigation, together with the amount secured under any other right existing for the same lands, shall be limited to one-eightieth of one cubic foot per second per acre, or its equivalent in case of rotation.

A description of the lands irrigated under the right hereby confirmed, and to which such right is appurtenant (or, if for other purposes, the place where the water is put to beneficial use), is as follows: 40 acres in the SW 1/4, Section 5, T. 8 S. R. 46 E. W. M., in Baker County, Oregon.

The right to the use of the water for irrigation purposes is restricted to the lands or place of use herein described.

Rights to the use of water for power purposes are limited to a period of forty years from the date of priority of the right, as herein-set forth, subject to a preference right of renewal under the laws existing at the date of the expiration of the right for power purposes, as hereby confirmed and limited.

WITNESS the signature of the State Engineer,

affixed this 2nd day of May, 1927.

HENR LUPER

State Engineer.

July 24, 1979

RECEIVED

JUL 30 1979

WATER RESOURCES DEPT
SALEM, OREGON

Dear Sirs:

I am writing in reference to permit # 6976 Certificate # 7183. Kent Searles, Dist. 8 watermaster wrote a letter to Jim Carver on July 21, 1978 in reference to this same water right. To the best of my knowledge the final proof survey has not been made yet.

I have been trying to get this cleared up for the past 3 years and would appreciate if you could investigate why the final survey has not been made.

Sincerely,

Charles Peterson

742-4334

Rt. 1 Box 150

Halfway, Oregon

97834

Vern just happened to call in about this on July 27, 79. LMT talked to them and told them to go ahead and survey.

NOTICE OF COMPLETE APPLICATION OF WATER TO A BENEFICIAL USE

I, J. S. Morrison, the holder of Application No. 10418, being
 Permit No. 6976, issued by the State Engineer of the State of Oregon
 (Reservoir or Enlargement)
 for the appropriation of 5 second-feet of the waters of Waste water & Slough water from Clear Creek
 in accordance with the tenor of such permit and the limitations endorsed thereon by the State Engineer,
 completely applied the water to a beneficial use, on the 9 day of Oct., 1925,
 being the time limitation as fixed in said permit or as extended by the State Engineer for the complete
 application of water to a beneficial use.

Remarks: applied water in 1919 having completed the ditches at that time.
 If all of the water granted in the permit had not been fully applied to beneficial use, you should so state, so that delinquent appropriators may have notice.

IN WITNESS WHEREOF, I have hereunto set my hand this 9 day of Nov., 1925
Halfway, Oregon. J. S. Morrison
 (Present Address) (Signature of Applicant)

Fill out, detach, and mail to the State Engineer, Salem, Oregon.

NOTICE OF COMPLETION OF CONSTRUCTION

I, J. S. Morrison, the holder of Application No. 10418, being
 Permit No. 6976, issued by the State Engineer of the State of Oregon
 (Reservoir or Enlargement)
 for the appropriation of 5 second-feet of the waters of Waste water & Slough water from Clear Creek
 in accordance with the tenor of such permit and the limitations endorsed thereon by the State Engineer,
 have completed the construction of the works described therein the 9 day of Oct., 1925,
 being within the time limitation as fixed in said permit or as extended by the State Engineer for the
 completion of construction work.

Remarks: works completed in 1919 & used thereafter
 If the works have a less capacity than as described in the permit, or you have definitely abandoned your plan of irrigating any of the lands described in your permit, you should so state in order that our records may not be unnecessarily encumbered.

IN WITNESS WHEREOF, I have hereunto set my hand this 9 day of Nov., 1925
Halfway Oregon. J. S. Morrison
 (Present Address) (Signature of Applicant)

Fill out, detach, and mail to the State Engineer, Salem, Oregon. Form D should be used in reporting progress of work if more than one year has been allowed for completion.

NOTICE OF BEGINNING OF CONSTRUCTION

I, J. S. Morrison, the holder of Application No. 10418, being
 Permit No. 6976, issued by the State Engineer of the State of Oregon
 (Reservoir or Enlargement)
 for the appropriation of 5 second-feet of the waters of Waste water & Slough water from Clear Creek
 in accordance with the tenor of such permit and the limitations endorsed thereon by the State Engineer,
 began the actual construction of the works described therein on the ← day of ←, 1919,
 being within the time limitation as fixed in said permit for the beginning of construction work.

Ditches were constructed in 1919 and completed in that year
 The appropriator should state the manner of beginning construction work, number of men and teams employed, the amount of work completed up to the date of this statement, and any additional information which may tend to show the beginning of work in good faith.

IN WITNESS WHEREOF, I have hereunto set my hand this 9 day of Nov., 1925
Halfway Oregon. J. S. Morrison
 (Present Address) (Signature of Applicant)

Fill out, detach, and mail to the State Engineer, Salem, Oregon.

and previous sheets

STATE ENGINEER
RECEIVED
NOV 12 1925
SALEM. -- OREGON

NOTICE OF REGISTRATION OF CONTRACTORS

STATE ENGINEER
RECEIVED
NOV 12 1925
SALEM. -- OREGON

NOTICE OF REGISTRATION OF CONTRACTORS

NOTICE OF REGISTRATION OF CONTRACTORS

STATE ENGINEER
RECEIVED
NOV 12 1925
SALEM. -- OREGON

NOTICE OF REGISTRATION OF CONTRACTORS

378-3066

10418

June 1, 1978

Chuck Peterson
Rt.1, Box 150
Halfway, OR 97834

Dear Mr. Peterson:

I am enclosing copies of water right application No. 10418, permit No. 6976, and the affidavit of appropriation submitted by Mr. Morrison in 1927, as you requested in your letter of May 30, 1978.

I hope this will provide the information you need.

Very Truly Yours,

Ralph H. Jackson
Water Rights Engineer

RHJ:jfv
enclosures

May 30, 1978

RECEIVED

MAY 31 1978

WATER RESOURCES DEPT.
SALEM, OREGON

Dear Sirs:

Could you please send me a copy of the original application and a Statement of Proof for App. # 10418, Certificate # 7183? Thank you.

Chuck Petersen
Rt. 1 Box 150
Halfway, Oregon
97834

378-3066

10418

March 24, 1978

Charles Petersen
Rt.1 Box 150
Halfway, OR 97834

Dear Mr. Peterson:

As requested in your letter of March 22, 1978, I am sending you
a copy of Certificate of Water Right No. 7183.

Also enclosed please find a map and an aerial photo of the area,
as you also requested.

If we can be of further assistance to you, please feel free to
contact us.

Very Truly Yours,

Ralph H. Jackson
Water Rights Engineer

RHJ:jfv
enclosures

March 22, 1978

Dear Sirs:

Would you please send me all information
in your file and a copy of Certificate No. 7183
for water rights: Application No. 10418

Cert. No. 7183

Permit No. 6976

RECEIVED

MAR 23 1978

WATER RESOURCES DEPT.
SALEM, OREGON

Thank you. If you have any old aerial photos
of this area I would appreciate a copy of them, also.

Charles Petersen

Rt. 1 Box 150

Halfway, Oregon 97834

October 29, 1925

Mr. F. S. Morrison,
Halfway, Baker Co.,
Oregon.

Dear Sir:- Herewith you will find Application No. 10418,
being Permit No. 6976, together with blue print. This
application has been approved and recorded in this office.

October 24, 1925.

Mr. W. H. Strayer,
Attorney at Law,
Baker, Oregon.

Dear Sir:

Application No. 10418 in the name of F. S. Morrison, recently transmitted by you, has now been approved as permit number 6976.

The permit will be forwarded direct to Mr. Morrison within the next few days, and I am enclosing herewith check no. 609 for \$1.00 as a refund of the excess recording fees paid on the application.

Trusting that you will find this satisfactory, I am

Yours very truly,

Rhea Luper,
State Engineer.

HR
Enclosure.

October 9, 1925.

W. H. Strayer, Attorney,
Baker,
Oregon.

Dear Mr. Strayer:-

I am in receipt of your letter of October 7th transmitting an application for permit to appropriate water by F. S. Morrison together with map to accompany the filing, and fees in the amount of \$9.00. Official receipt No. 3027 covering this payment is enclosed. The application has been numbered 10418 and will be taken up for approval. The fees on the application would be as follows: \$3.00 examination fee
\$5.00 recording fee for supplemental supply.

The excess fees will be returned to you when the application is approved.

Yours respectfully,

Rhea Luper,
State Engineer.

ER-LA

Oct. 1, 1925.

Mr. Rhea Luper,
State Engineer,
Salem, Oregon.

10418

Dear Mr. Luper:-

I am herewith inclosing application, maps and draft for \$9.00 in re application of F. S. Morrison for a supplemental water right in the waste waters from certain lands. Mr. Morrison has paid the acreage charges for this land in the adjudication proceedings of Pine Creek and if he has any rebate coming, you may send the same direct to me.

Yours truly,

M. H. Morgan

STATE ENGINEER
RECEIVED

OCT 9 1925

SALEM,

OREGON

Received App for F. S. Morrison

map

Fees - 3.00 Exam

6.00 recording

425-

April 11, 1927.

Mr. F. S. Morrison,
Halfway,
Oregon.

Dear Sir:

This will acknowledge receipt of final proof of appropriation of water and the one dollar recording fee under Permit No. 6976.

Official receipt number 5243 is enclosed covering the above amount.

The proof appears to be in proper form and will be taken up for approval soon.

Yours truly,

H.
Enc.

Rhea Luper,
State Engineer.

December 30, 1925.

Mr. F. S. Morrison,
Halfway, Oregon.

Dear Sir:

Blanks for making proof of appropriation of water under Permit No. 6976 have been forwarded to Mr. R. P. Anderson, water master of your district, who will make an inspection and assist in completing the proof.

After the proof has been completed, it should be returned to this office, accompanied by \$1.00 for recording the water right certificate in the county records.

Yours respectfully,

Rhea Luper,
State Engineer.

H.

Ap. 10418

November 5, 1925.

W. H. Strayer, Attorney,
Baker,
Oregon.

Dear Sir:-

I am today in receipt of Application No. 10418, Permit No. 6976, recently issued and forwarded to F. S. Morrison, and check in your favor in the amount of \$5.00.

There is no letter accompanying the permit and check, and I do not understand just what is required. If the work outlined in the permit has already been completed and the water used for irrigation of the 40 acres described therein, it is suggested that the notices of beginning, completion and complete application of water be filled out and returned to this office showing that the development has been completed.

Upon receipt of the notice of complete application of water, final proof blanks will be forwarded for execution.

I am enclosing the permit and Mr. Morrison's check herewith, and would be glad to have you advise us what action is desired.

Yours respectfully,

Rhea Luper,
State Engineer.

ER-LA

SKETCH

SHOWING

THE LOCATION OF CERTAIN LANDS IN
SEC. 5, T8S, R46E, W.M., BAKER CO., OREGON,
OWNED BY F.S. MORRISON, FOR WHICH APPLI-
CATION IS MADE FOR A SUPPLEMENTAL
WATER-RIGHT.

SCALE, ONE INCH = 1320 FT.

DRAWN OCT. 5, 1925

By Ira L. Hoffman,
County Surveyor.

31

32

T7S, R46E.

T8S, R46E, W.M.

6

5

CERTIFICATE OF SURVEYOR.

I, IRA L. HOFFMAN OF BAKER,
ORE, DO HEREBY CERTIFY THAT
THIS MAP WAS COPIED FROM
MAP OF ADJUDICATION SUR-
VEY OF PINE CREEK + THAT
IT CORRECTLY REPRESENTS THE
DATA SHOWN THEREON.

Ira L. Hoffman
County Surveyor.



Received October 9, 1925.

Application No. 10418
Permit No. 6976

31

32

SKETCH

SHOWING

THE LOCATION OF CERTAIN LANDS IN
SEC. 5, T 8 S, R 46 E, W.M., BAKER CO., OREGON,
OWNED BY F.S. MORRISON, FOR WHICH APPLI-
CATION IS MADE FOR A SUPPLEMENTAL
WATER-RIGHT.

SCALE, ONE INCH = 1320 FT.

DRAWN OCT. 5, 1925

By *Ira L. Hoffman,*
County Surveyor.

T 7 S, R 46 E.

T 8 S, R 46 E, W.M.

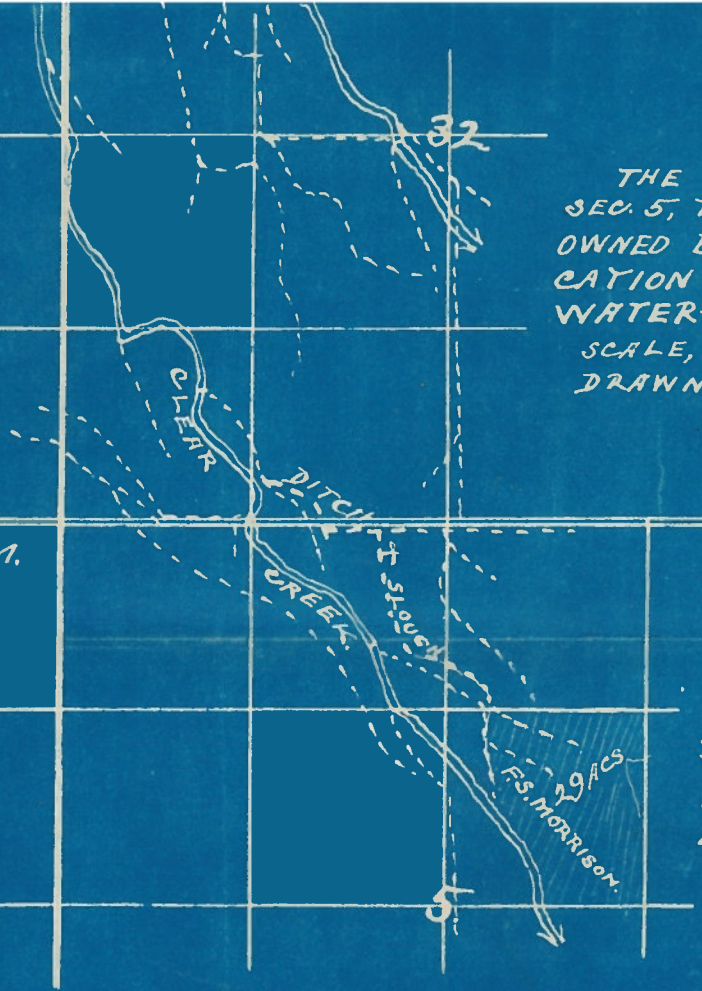

CERTIFICATE OF SURVEYOR.

I, IRA L. HOFFMAN OF BAKER,
ORE, DO HEREBY CERTIFY THAT
THIS MAP WAS COPIED FROM
MAP OF ADJUDICATION SUR-
VEY OF PINE CREEK & THAT
IT CORRECTLY REPRESENTS THE
DATA SHOWN THEREON.

Ira L. Hoffman
County Surveyor.



Received October 9, 1925.

10-118