

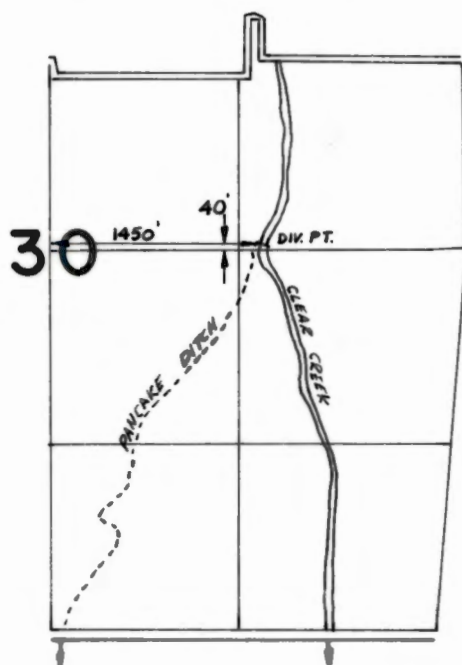



T. 7S. R. 46E. W.M.

T. 8S. R. 46E. W.M.



**FINAL PROOF SURVEY**  
UNDER

Application No. 57737 Permit No. 43777  
IN NAME OF

CHARLES M. PETERSON

Surveyed 7-22 1979, by R. Church & D. Jewett

RECEIVED

NOV 9 1978

WATER RESOURCES DEPT.  
SALEM, OREGON

RECEIVED

AUG 3 1978

WATER RESOURCES DEPT.  
SALEM, OREGON

30

T. 7 S., R. 46 E.W.M.

30 29

30

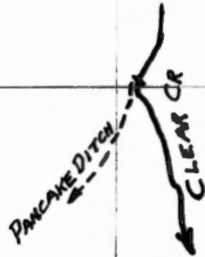

P.O.D. LOCATED ABOUT  
1500' E & 20' N  
FROM CENTER 1/4 COR  
SEC 30, T. 7S., R. 46E.W.M.

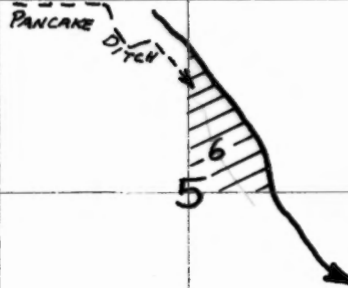

Application No. 57737  
Permit No. 43777

65

T 8 S., R 46 E.W.M.

54

MAP TO ACCOMPANY APPLICATION OF:

Name CHARLES M. PETERSON

County BOYER

Date 7/21/78

Scale 4 inches to 1 Mile

Note:

MAP PREPARED FROM: ADJUDICATION MAP

SIGNED BY APPLICANT: \_\_\_\_\_



*Ad*

**RECEIVED**  
APR 15 1985  
WATER RESOURCES DEPT  
SALEM, OREGON

**STATE OF OREGON**

COUNTY OF **BAKER**

**PROOF OF APPROPRIATION OF WATER**

CHARLES M. PETERSON

of Route 1, Box 164, Halfway, State of Oregon 97834,  
has applied beneficially the waters of  
Clear Creek

a tributary of Pine Creek for the purpose of  
irrigation of 3.1 acres

under Permit No. 43777 and that the use of said waters has been completed under the terms of said  
permit; that the priority of the right dates from  
August 3, 1978  
that the amount of water for the purposes aforesaid, has been actually beneficially used in the amount of  
0.08 cubic foot per second

or its equivalent in case of rotation, measured at the point of diversion from the stream. The point of  
diversion is located in the SE 1/4 NE 1/4, Section 30, T7S, R46E, WM;  
40 feet North and 1450 feet East from Center 1/4 Corner, Section 30.

The amount of water used for irrigation, together with the amount secured under any other right  
existing for the same lands, shall be limited to one-fortieth of one cubic foot per second per  
acre, or its equivalent for each acre irrigated and shall be further  
limited to a diversion of not to exceed 4 1/2 acre-feet per acre for each  
acre irrigated during the irrigation season of each year

and shall  
conform to such reasonable rotation system as may be ordered by the proper state officer.

A description of the place of use under the right, and to which such right is appurtenant, is as follows:

3.1 acres SW 1/4 NE 1/4  
Section 5  
Township 8 South, Range 46 East, WM

I have read the above and foregoing proof of appropriation of water; I know the contents thereof, and that  
the facts therein stated are true.

IN WITNESS WHEREOF, I have hereunto set my hand this 11 day of April, 19 85

*Charles M. Peterson*



January 17, 1979

Charles M. Peterson  
Route 1, Box 150  
Halfway, Oregon 97834

57737

43777

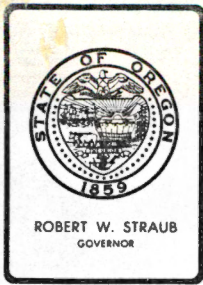

## *Water Resources Department*

MILL CREEK OFFICE PARK  
555 13th STREET N.E., SALEM, OREGON 97310

1-800-452-7813 Toll Free  
PHONE 378-3066

January 2, 1979

File No. 57857

Charles M. Peterson  
Route 1, Box 150  
Halfway, OR 97834

Dear Mr. Peterson:

Thank you for the return of your corrected application number 57737 and for submitting the additional fee of \$10.00. Our receipt number 7316 is enclosed.

Permits will be issued for the use of water from Pine Creek and its tributaries, however, water may not be available during dry periods. The water may be needed to satisfy existing rights or minimum flow standards.

Your application is now satisfactory and will be considered for the issuance of a permit within 30 to 60 days.

Sincerely,

Donald R. Buell,  
Water Rights Engineer.

DRB:cm  
Enclosure



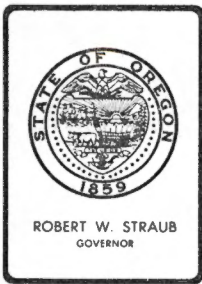

## *Water Resources Department*

MILL CREEK OFFICE PARK

555 13th STREET N.E., SALEM, OREGON 97310

PHONE 378-3066

October 5, 1978

File No. 57737

Oscar M. Peterson  
Route 1, Box 150  
Halfway, OR 97834

Dear Mr. Peterson:

Your application for a permit to use 0.15 cubic foot of water per second from Clear Creek for the irrigation of 6.0 acres has been filed as number 57737. Also received were your map and an examination fee of \$20. Enclosed you will find our receipt number 5237.

In addition to the \$20.00 examination fee, which you submitted, a permit recording fee of \$10.00 is required to accompany the application.

As you are aware, from discussions with the watermaster, a supplemental right to irrigate this entire 40 acres from waste water and slough water is on our records and there are only 29.0 acres of primary rights. The memo from the watermaster in your transfer file No. 4012 states that you will be willing to authorize cancellation of that part of the supplemental right for which there is no primary when the survey for your transfer is made locating the primary right.

The supplemental right is under permit number 6976 and evidenced by the certificate recorded at page 7183 State Record of Water Right Certificates. Before we can issue a permit under this application, the supplemental right on that 6.0 acres should be canceled. Because you intend to cancel it at a later date, I think we can get by with a statement in the remarks section of this application that you are not irrigating this 6.0 acres under permit No. 6976 and will cancel it if requested. With that, we should be able to issue a permit and wait under the later date for the actual cancellation.

Under Item No. 6 of your application, you should briefly describe your irrigation system.

I am returning your application and map for correction and completion. The application is endorsed so that it must be received in this office on or before December 4, 1978, to retain its priority date.

Sincerely,

Donald R. Buell,  
Water Rights Engineer.

DB:cm







Application No. 57737

Permit No. 43777

### Permit to Appropriate the Public Waters of the State of Oregon

This is to certify that I have examined the foregoing application and do hereby grant the same SUBJECT TO EXISTING RIGHTS INCLUDING THE EXISTING FLOW POLICIES ESTABLISHED BY THE WATER POLICY REVIEW BOARD and the following limitations and conditions:

The right herein granted is limited to the amount of water which can be applied to beneficial use and shall not exceed 15.08 cubic feet per second measured at the point of diversion from the stream, or its equivalent in case of rotation with other water users, from Clear Creek

tr.p Pine Creek

The use to which this water is to be applied is irrigation of 3+ acres

If for irrigation, this appropriation shall be limited to 1/40th of one cubic foot per second or its equivalent for each acre irrigated and shall be further limited to a diversion of not to exceed 4 1/2 acre feet per acre for each acre irrigated during the irrigation season of each year.

and shall be subject to such reasonable rotation system as may be ordered by the proper state officer.

The priority date of this permit is August 3, 1978

Actual construction work shall begin on or before January 10, 1980 and shall thereafter be prosecuted with reasonable diligence and be completed on or before October 1, 1980

Complete application of the water to the proposed use shall be made on or before October 1, 1981

WITNESS my hand this 10th day of January, 1979

James E. Peterson  
Water Resources Director

RECEIVED  
JAN 10 1979

PKL



INFO: Charles Peterson - Owner

All lands irrigated as filed on. Uses gravity to irrigate lands. Small area around barn is not watered.

Source: ~~Fire~~ <sup>Clear</sup> Cr.

Div. Pt. 1: Pancake Ditch - Get Description & Location from Water Master. Last place on ditch. ~~uses~~ All remaining water in ditch used for irrigation or flows back in ~~Fire~~ <sup>Clear</sup> Cr.

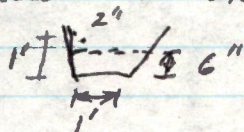
Ditches: Main Ditch -  SLOPE - 1%.

Numerous smaller ditches fanning out across land.

Crop: Pasture

Lift: ~~0.6~~ See Quad

Tie: BBB-2KK-132 & DIV. PT. INSP. ON ATTACHED MAP.

David Jarrett  
Eng'r, Tech  
7/27/79



TOWNSHIP 7 & 8 S.

RANGE 46 E.W.M.

**RECEIVED**

NOV 9 1978

WATER RESOURCES DEPT.  
SALEM, OREGON

**RECEIVED**

AUG 3 1978

WATER RESOURCES DEPT.  
SALEM, OREGON

30

T. 7 S., R. 46 E.W.M.

30 29

30

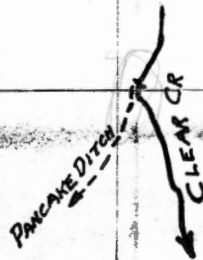

P.O.D. LOCATED ABOUT  
1500' E & 20' N  
FROM CENTER 1/4 COR  
SEC 30, T. 7S., R. 46E.W.M.

PANCAKE DITCH

5  
6

Application No. 57137

Permit No. 43777

65

T 8 S., R 46 E.W.M.

54

MAP TO ACCOMPANY APPLICATION OF:

719  
14  
4